

Anthony Holborne

(c1545 – 1602)

Three Pieces

Arranged for guitar quintet
by
Andrew Forrest

1. Pavan: The Funeralles
2. Almaine: The Honie-suckle
3. Galliard: The Faerie-Round

Holborne was an English composer who described himself as 'gentleman and servant to her most excellent Majestie'.

These three pieces are taken from his published collected edition: Pavans, Galliards, Almains and Other Short Aires both Grave and Light, in Five Parts, for Viols, Violins, or Other Musical Winde Instruments (1599).

In the event of a public performance, please include the arranger's name on the programme.

Three Pieces

Arranged for guitar quintet
by Andrew Forrest

Anthony Holborne
(c1545 – 1602)

1. Pavan: The Funerals

A

B

2. Almaine: The Honie-suckle

$\text{♩} = c. 92$

Guitar 1

Guitar 2

Guitar 3

Guitar 4

Guitar 5

5

C

10

3. Galliard: The Faerie-Round

$\text{♩} = \text{c. } 85$

Guitar 1
Guitar 2
Guitar 3
Guitar 4
Guitar 5

D

13

E

21

Guitar 1

Three Pieces

Arranged for guitar ensemble
by Andrew Forrest

Anthony Holborne
(c1545 – 1602)

1. Pavan: The Funeralls

2. Almame: The Honie-suckle

C VII

11

3. Galliard: The Faerie-Round

$\text{♩} = \text{c. } 85$

5

D

13 **E**

18

22

Guitar 2

Three Pieces

Arranged for guitar ensemble
by Andrew Forrest

Anthony Holborne
(c1545 – 1602)

1. Pavan: The Funeralls

2. Almaine: The Honie-suckle

3. Galliard: The Faerie-Round

$\text{♩} = \text{c. } 85$

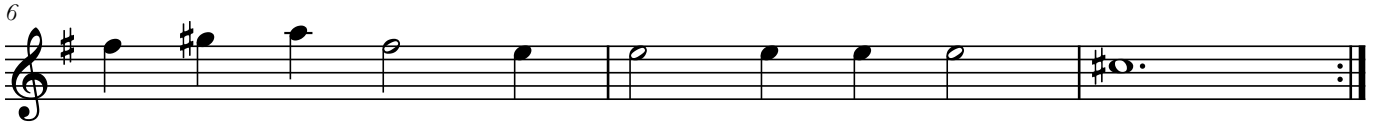

Guitar 3

Three Pieces

Arranged for guitar ensemble
by Andrew Forrest

Anthony Holborne
(c1545 – 1602)

1. Pavan: The Funerals

2. Almame: The Honie-suckle

C

3. Galliard: The Faerie-Round

$\text{♩} = \text{c. } 85$

D

E

Three Pieces

Arranged for guitar ensemble
by Andrew Forrest

Anthony Holborne
(c1545 – 1602)

1. Pavan: The Funerals

2. Almame: The Honie-suckle

C

3. Galliard: The Faerie-Round

$\text{♩} = \text{c. } 85$

D

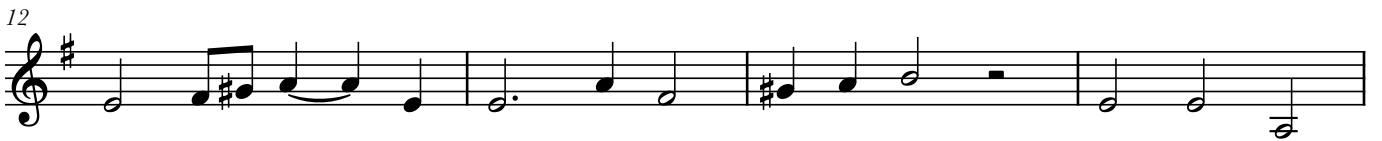

E

Three Pieces

Arranged for guitar ensemble
by Andrew Forrest

Anthony Holborne
(c1545 – 1602)

1. Pavan: The Funeralls

2. Almame: The Honie-suckle

3. Galliard: The Faerie-Round

$\text{♩} = \text{c. } 85$

D

E

