

Three Pieces

by

Juan Vásquez

(c.1500 - c.1560)

Arranged for guitar quartet

by

Andrew Forrest

*In the event of a public performance, please include
the composer's and arranger's names on the programme.*

© Copyright Andrew Forrest 2013
forrestguitarembles.co.uk

Three Pieces

by Juan Vásquez

1. ¿Con qué lavaré?

Arranged for guitar quartet
by Andrew Forrest

$\text{♩} = \text{c. } 96$

Guitar 1
Guitar 2
Guitar 3
Guitar 4

7

14

20 Fine

27

32 D.C. al Fine

2. Salga la luna

$\text{♩} = \text{c. } 48$

Guitar 1
p dolce

Guitar 2
p dolce

Guitar 3
p dolce

Guitar 4
p dolce

10

20

31

42

53

64

75

86

97

108

118

126

3. Zagaleja de lo verde

$\text{♩} = \text{c. } 112$

Guitar 1

Guitar 2

Guitar 3

Guitar 4

5

10

16

22

27

32

37

Guitar 1

Three Pieces

Arranged for guitar ensemble
by Andrew Forrest

Juan Vázquez
(c.1500 - c.1560)

1. ¿Con qué lavaré?

♩ = c. 96

Guitar 1

7

15

23 **Fine**

31 **D.C. al Fine**

2. Salga la luna

♩ = c. 48

Guitar 1

10

23

35

2

46

58

3

71

83

3

96

108

117

126

3. Zagaleja de lo verde

♩ = c. 112

Guitar 1

Guitar 2

Three Pieces

Arranged for guitar ensemble
by Andrew Forrest

Juan Vásquez
(c.1500 - c.1560)

1. ¿Con qué lavaré?

$\text{♩} = \text{c. } 96$

Guitar 2

7

14

19 **Fine**

24

31 **D.C. al Fine**

2. Salga la luna

$\text{♩} = \text{c. } 48$

Guitar 2

10

22

34

46

58

70

81

93

105

115

125

3. Zagaleja de lo verde

♩ = c. 112

Guitar 2

Guitar 3

Three Pieces

Arranged for guitar ensemble
by Andrew Forrest

Juan Vásquez
(c.1500 - c.1560)

1. ¿Con qué lavaré?

$\text{♩} = \text{c. } 96$

Guitar 3

7

13

19

25

31

2. Salga la luna

$\text{♩} = \text{c. } 48$

Guitar 3

11

21

32

43

57

69

80

90

101

112

123

3. Zagaleja de lo verde

♩ = c. 112

Guitar 3

Guitar 4

Three Pieces

Arranged for guitar ensemble
by Andrew Forrest

Juan Vásquez
(c.1500 - c.1560)

1. ¿Con qué lavaré?

$\text{♩} = \text{c. } 96$

Guitar 4

7

15

22 **Fine** **3**

31 **D.C. al Fine**

2. Salga la luna

$\text{♩} = \text{c. } 48$

Guitar 4

p dolce

9 **3**

21 2

34

45

55

65

76 4

90

102 3

115 3

126

3. Zagaleja de lo verde

♩ = c. 112

Guitar 4

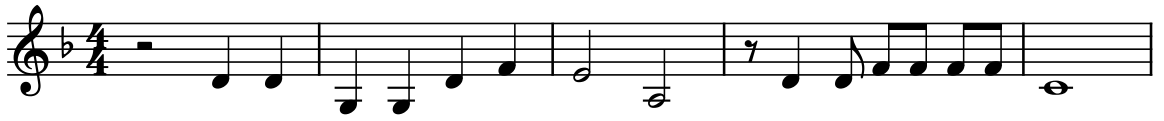

6

13

19

24

30

36

