

Tielmann Susato

(c.1510-c.1570)

Eight Pieces from the  
Danserye  
(1551)

Arranged for guitar quartet  
by  
Andrew Forrest

Ronde  
Allemande  
Tausend Dukaten  
Schäfertanz  
Königstanz  
Ronde  
Pass et medio  
Mohrentanz

*In the event of a public performance, please include  
the composer's and arranger's names on the programme.*

© Copyright Andrew Forrest 2020  
forrestguitarembles.co.uk

# Eight Pieces from the Danserye

(1551)

Arranged for guitar ensemble  
by Andrew Forrest

Tielmann Susato  
(c.1510-c.1570)

## 1. Ronde

$\text{♩} = \text{c. } 120$

Guitar 1 *f(p)*

Guitar 2 *f(p)*

Guitar 3 *f(p)*

Guitar 4 *f(p)*

**A**

*f* *p* *f* *p* *f* *p* *f* *p*

**B**

*f* *p* *ppp* *f* *p* *ppp* *f* *p* *ppp*

## 2. Allemande

$\text{♩} = c. 120$

Guitar 1

Guitar 2

Guitar 3

Guitar 4

C

6

D

12

# 3. Tausend Dukaten

(Pavane)

$\text{♩} = \text{c. } 50$

Guitar 1 *mf*

Guitar 2 *mf*

Guitar 3 *mf*

Guitar 4 *mf*

7 E

*p*

*p*

*p*

*p*

15

*f*

*f*

*f*

*f*

# 4. Schäfertanz

(Ohne Fels)

$\text{♩} = \text{c. } 54$

Guitar 1  
*f(p)*

Guitar 2  
*f(p)*

Guitar 3  
*f(p)*

Guitar 4  
*f(p)*

7

15

**F**

*f* *mf*

*f* *mf*

*f* *mf*

*f* *mf*

23

mp

mp

mp

mp

32

G

f

f

f

f

40

H

mp

p

pp

mp

p

mp

mp

p

mp

48

mp mf

mp mf

mp mf

mp mf

mp mf

56

I

f mf

f mf

f mf

f mf

f mf

65

mf

mf

mf

mf

# 5. Königstanz

(King's Dance)

♩ = c. 144

Guitar 1

Guitar 2

Guitar 3

Guitar 4

5

10

16 **J**

20

### 6. Ronde (Warum)

♩ = c. 144

Guitar 1  
*f* (*p*)

Guitar 2  
*f* (*p*)

Guitar 3  
*f* (*p*)

Guitar 4  
*f* (*p*)

**K**

9

**L**

### 7. Pass et medio

$\text{♩} = c. 112$

Guitar 1

Guitar 2

Guitar 3

Guitar 4

6

12

Nachtanz - *Der Stoß*

17

M

26

# 8. Mohrentanz

(La Mourisque)

$\text{♩} = \text{c. } 100$

Guitar 1  
*ff*

Guitar 2  
*ff*

Guitar 3  
*ff*

Guitar 4  
*ff*

6

1. 2. Fine N

*p*

12

1. 2. D.C. al Fine

Guitar 1

# Eight Pieces from the Danserye

Arranged for guitar ensemble  
by Andrew Forrest

(1551)

Tielmann Susato  
(c.1510-c.1570)

## 1. Ronde

♩ = c. 120

## 2. Allemande

♩ = c. 120

### 3. Tausend Dukaten

(Pavane)

$\text{♩} = \text{c. } 50$

### 4. Schäfertanz

(Ohne Fels)

$\text{♩} = \text{c. } 54$

25

*mp*

**G**

*f*

**H**

*mp* *p*

47

*pp* *mp* *mf*

54

*f*

**I**

*mf* *mf*

67

### 5. Königstanz (King's Dance)

♩ = c. 144

### 6. Ronde (Warum)

♩ = c. 144

### 7. Pass et medio

$\text{♩} = \text{c. } 112$

### Nachtanz - Der Stoß

### 8. Mohrentanz

*(La Mourisque)*

$\text{♩} = \text{c. } 100$

Guitar 2

# Eight Pieces from the Danserye

Arranged for guitar ensemble  
by Andrew Forrest

(1551)

Tielmann Susato  
(c.1510-c.1570)

## 1. Ronde

♩ = c. 120

*f(p)*

**A**

*f* *p*

1. 2. **B**

*p* *ppp*

## 2. Allemande

♩ = c. 120

**C**

**D**

## 3. Tausend Dukaten

*(Pavane)* $\text{♩} = \text{c. } 50$ 

## 4. Schäfertanz

*(Ohne Fels)* $\text{♩} = \text{c. } 54$ 

24

mp

32

G

f

40

H

mp p

47

mp mp mf

54

f

I

mf mf

67

### 5. Königstanz (King's Dance)

♩ = c. 144

### 6. Ronde (Warum)

♩ = c. 144

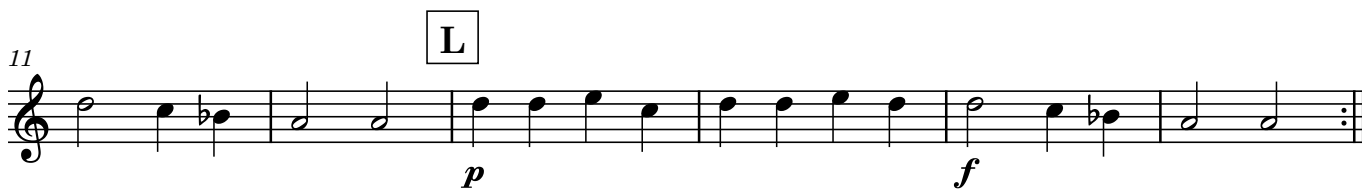
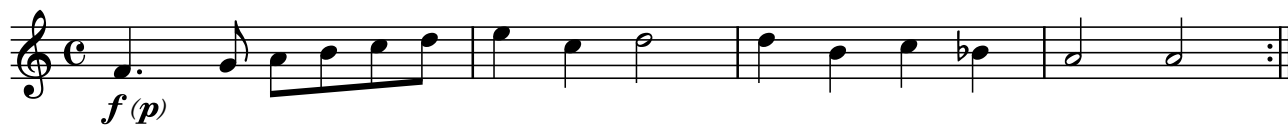

### 7. Pass et medio

$\text{♩} = \text{c. } 112$

II

#### Nachtanz - Der Stoß

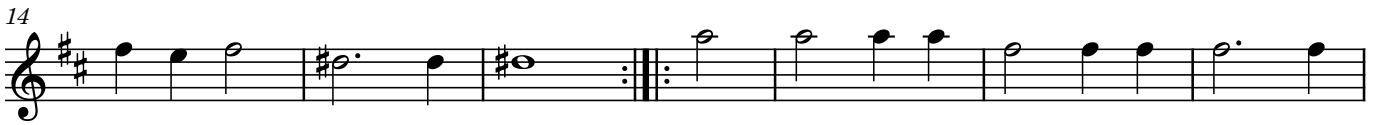

M

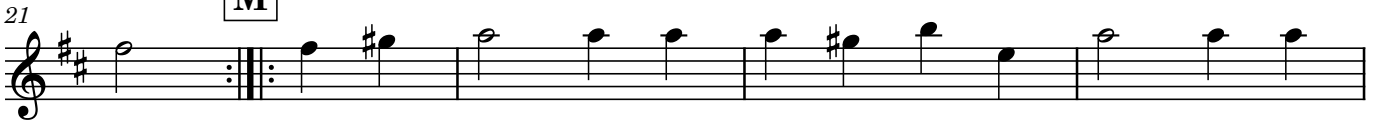

### 8. Mohrentanz

*(La Mourisque)*

$\text{♩} = \text{c. } 100$

N

1. 2. D.C. al Fine

Guitar 3

# Eight Pieces from the Danserye

Arranged for guitar ensemble  
by Andrew Forrest

(1551)

Tielmann Susato  
(c.1510-c.1570)

## 1. Ronde

♩ = c. 120

## 2. Allemande

♩ = c. 120

### 3. Tausend Dukaten

(Pavane)

$\text{♩} = \text{c. } 50$

### 4. Schäfertanz

(Ohne Fels)

$\text{♩} = \text{c. } 54$

22

mp

30

G

f

37

H

mp

45

p mp mp

52

mf f

60

I

mf mf

66

### 5. Königstanz (King's Dance)

♩ = c. 144

6

11

J

20

### 6. Ronde (Warum)

♩ = c. 144

K

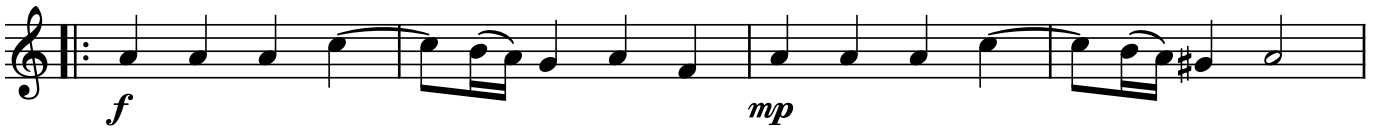

9

L

### 7. Pass et medio

$\text{♩} = \text{c. } 112$

6

12

Nachtanz - Der Stoß

19

M

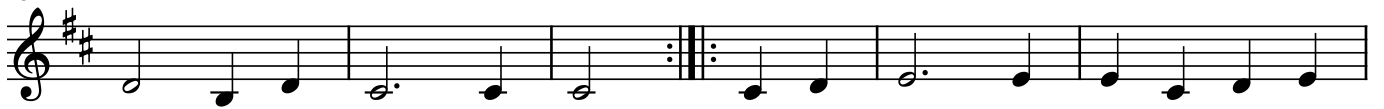

24

### 8. Mohrentanz

*(La Mourisque)*

$\text{♩} = \text{c. } 100$

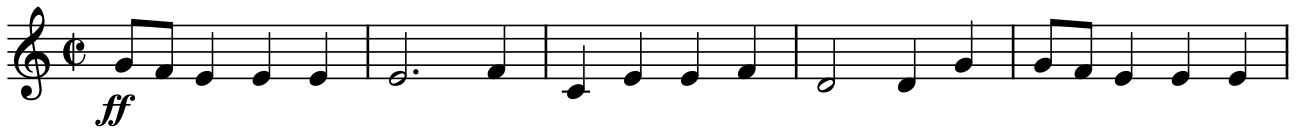

6

1. | 2. Fine

N

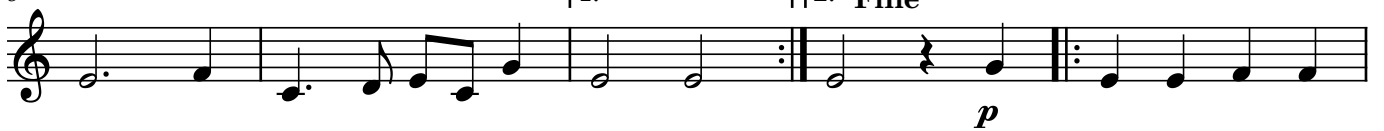

11

15

1. | 2. D.C. al Fine

# Eight Pieces from the Danserye

Arranged for guitar ensemble  
by Andrew Forrest

(1551)

Tielmann Susato  
(c.1510-c.1570)

## 1. Ronde

$\text{♩} = \text{c. } 120$

*f*(*p*)

**A**

*f* *p*

1. 2. **B**

*p* *ppp*

## 2. Allemande

$\text{♩} = \text{c. } 120$

**C**

**D**

### 3. Tausend Dukaten

(Pavane)

$\text{♩} = \text{c. } 50$

6

12

**E**

17

### 4. Schäfertanz

(Ohne Fels)

$\text{♩} = \text{c. } 54$

9

**F**

26

**G**

**H**

49

**I**

57

65

### 5. Königstanz (King's Dance)

♩ = c. 144

7

J

20

### 6. Ronde (Warum)

♩ = c. 144

K

6

L

### 7. Pass et medio

$\text{♩} = \text{c. } 112$

10

17 *Nach Tanz - Der Stoß* M

24

### 8. Mohrentanz (La Mourisque)

$\text{♩} = \text{c. } 100$

7 1. 2. **Fine** N

13 1. 2. **D.C. al Fine**
