

Antonio Vivaldi

(1678 - 1741)

Sonata No.6

per violino e basso continuo
Opus 2 (RV1)

Arranged for violin & guitar
by
Andrew Forrest

*In the event of a public performance, please include
the arranger's name on the programme.*

© Copyright Andrew Forrest 2016
forrestguitarembles.co.uk

Sonata No.6

Arranged for violin & guitar
by Andrew Forrest

per violino e basso continuo
Opus 2 (RV1)

Antonio Vivaldi
(1678 - 1741)

1. Preludio

Andante

Violin

Guitar

7

15

21

27

A

34

41

47

53

61

67

Sonata No.6 - Antonio Vivaldi

2. Allemanda

Presto

Violin

Guitar

14

16

19

22

Sonata No.6 - Antonio Vivaldi

3. Giga

Allegro

Violin

Guitar

4

The second system continues the musical development. The Violin part has a more active melodic line with some rests. The Guitar part maintains its accompaniment with a mix of chords and single notes.

7

The third system shows further melodic and harmonic progression. The Violin part includes a sharp sign indicating a key change or chromatic movement. The Guitar part continues with its accompaniment.

10

The fourth system continues the piece. The Violin part has a more complex melodic line with some slurs. The Guitar part provides a steady accompaniment.

13

The fifth system concludes the piece. The Violin part features trills (tr) and a final cadence. The Guitar part ends with a final chord and a double bar line.

C

19

22

25

28

Violin

Sonata No.6

Arranged for violin & guitar
by Andrew Forrest

per violino e basso continuo
Opus 2 (RV1)

Antonio Vivaldi
(1678 - 1741)

1. Preludio

Andante

9

17

24

A

39

46

53

61

67

Sonata No.6 - Violin

2. Allemanda

Presto

Sonata No.6 - Violin

3. Giga

Allegro

Guitar

Sonata No.6

Arranged for violin & guitar
by Andrew Forrest

per violino e basso continuo
Opus 2 (RV1)

Antonio Vivaldi
(1678 - 1741)

1. Preludio

Andante

6 CIII I

6 CI CIII CI

12

17 1/2CV CVIII II

21

26

A

III

36

III

42

$\frac{1}{2}$ CIII

$\frac{1}{2}$ CIII

48

V VII

V VII

53

V

V

57

CIII III

CIII III

62

62

67

67

2. Allemanda

Presto

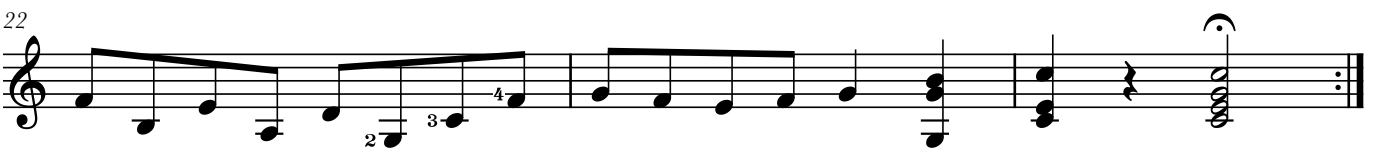
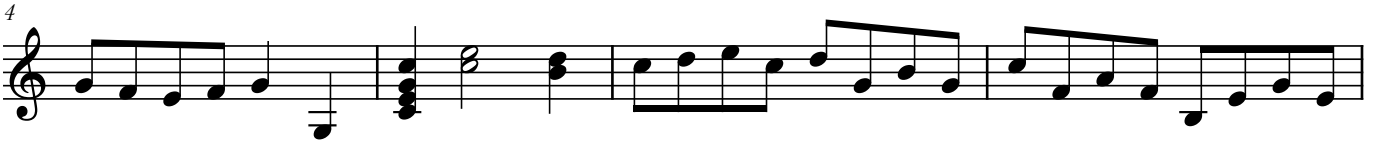

3. Giga

Allegro

III

