

Antonio Vivaldi

(1678 - 1741)

Sonata No.5

per violino e basso continuo
Opus 2 (RV 36)

Arranged for violin & guitar
by
Andrew Forrest

*In the event of a public performance, please include
the arranger's name on the programme.*

© Copyright Andrew Forrest 2015
forrestguitarembles.co.uk

Sonata No.5

Arranged for violin & guitar
by Andrew Forrest

per violino e basso continuo
Opus 2 (RV 36)

Antonio Vivaldi
(1678 - 1741)

1. Preludio

Andante

Sonata No.5 - Antonio Vivaldi

2. Corrente

Allegro

Violin

Guitar

7

13

B

19

1.

27

2.

C

34

40

D

50

55

Sonata No.5 - Antonio Vivaldi

3. Giga

Presto

Violin

Guitar

7

E

19

F

30

G

40

Violin

Sonata No.5

Arranged for violin & guitar
by Andrew Forrest

per violino e basso continuo
Opus 2 (RV 36)

Antonio Vivaldi
(1678 - 1741)

1. Preludio

Andante

4

7

10

13

16

2. Corrente

Allegro

6

12

B

22

C

33

39

D

43

48

54

Sonata No.5 - Violin

3. Giga

Presto

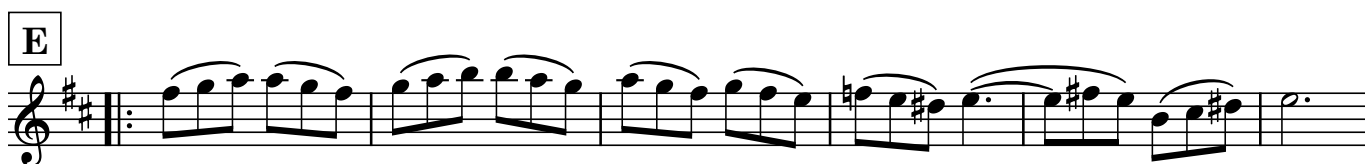
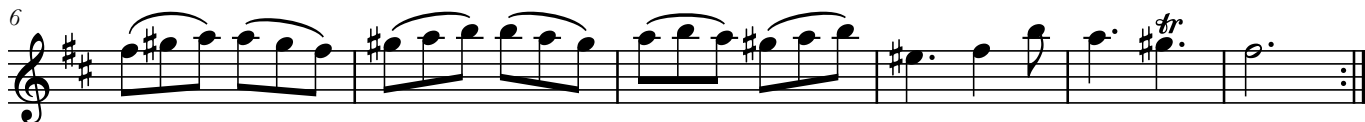

Guitar

Sonata No.5

Arranged for violin & guitar
by Andrew Forrest

per violino e basso continuo
Opus 2 (RV 36)

Antonio Vivaldi
(1678 - 1741)

1. Preludio

Andante

1. Preludio

1. CII, 2. CVII, 3. III, 4. CII

5. CII, 6. IV, 7. CIV

8. CI CII, 9. 1/2 CII

10. CII, 11. 1/2 CVII

12. III, 13. CII, 14. CII

15. CIV

16. CIV

2. Corrente

Allegro

CII

CII

8 CII II

13 I CII B

18 CIII II

24 C

31 CI

38 CII

43 D

48 CII

55

1. 2. CIV

3. Giga

Presto

CII VI VII

8

1/2 CVII CII E CII

15 1/2 CI III

23 F II

31 G

38 CIV