

# Antonio Vivaldi

(1678 - 1741)

## Sonata No. 1

per violino e basso continuo  
Opus 2 (RV27)

Arranged for violin & guitar  
by  
Andrew Forrest

*In the event of a public performance, please include  
the arranger's name on the programme.*

© Copyright Andrew Forrest 2016  
forrestguitarembles.co.uk

# Sonata No.1

Arranged for violin & guitar  
by Andrew Forrest

per violino e basso continuo  
Opus 2 (RV 27)

Antonio Vivaldi  
(1678 - 1741)

## 1. Preludio

Andante

Sonata No.1 - Antonio Vivaldi

2. Allemanda

Allegro

Violin

Guitar

6

13

20

B

34

41

C

53

58

### 3. Sarabanda

Largo

Violin

Guitar

D

6

### 4. Corrente

**Allegro**

**E**

35

46

**F**

54

62

Violin

# Sonata No.1

Arranged for violin & guitar  
by Andrew Forrest

*per violino e basso continuo*  
*Opus 2 (RV 27)*

Antonio Vivaldi  
(1678 - 1741)

## 1. Preludio

Andante

5

9

12

15

19

A

Sonata No.1 - Violin

2. Allemanda

Allegro

46 C

52 *p*

58 *f* *p*

### 3. Sarabanda

Largo

7 *p*

8 D

16 *tr*

22 *tr*

Sonata No.1 - Violin

4. Corrente

Allegro

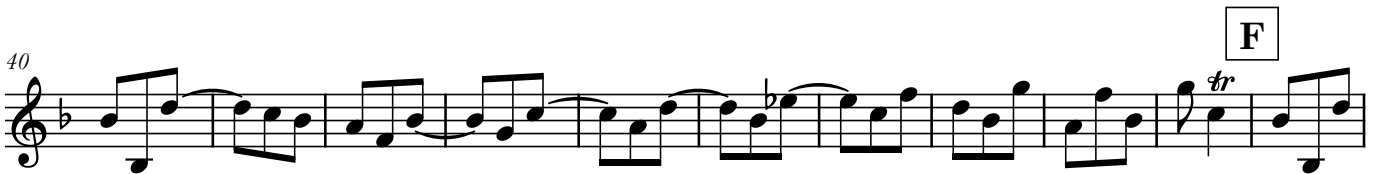
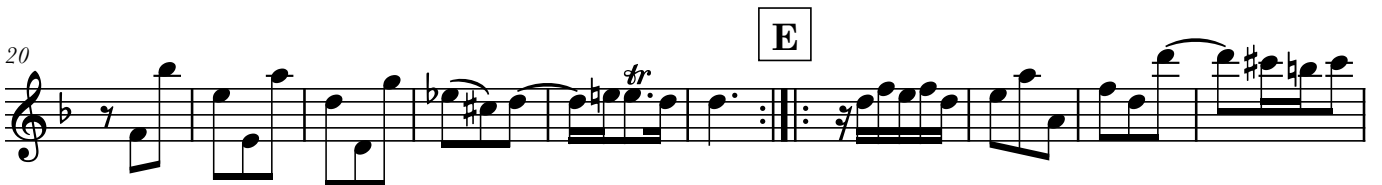

Guitar

# Sonata No.1

Arranged for violin & guitar  
by Andrew Forrest

*per violino e basso continuo*  
*Opus 2 (RV 27)*

Antonio Vivaldi  
(1678 - 1741)

## 1. Preludio

Andante

⑥ = D

4

7

A

14

18

1/2CIII 1/2CII

CIII CI III II 1/2CIII V

VII CIII CIII

I CI 1/2CV I CIII

2. Allemanda

Allegro

II

5

11

17

24

30

36

41

47

$\frac{1}{2}CIII$   $\frac{1}{2}CV$

**B**

*p*

V II

C CIII II I

53

*p*

58

*f* *p*

### 3. Sarabanda

Largo

*p*

5

CV D

11

I 1/2CVII IV

16

1/2CII CIII

20

24

1/2CII

4. Corrente

Allegro

2 V ④

9

18 I III CIII

**E** 2 I tr

34 2121 tr

43 **F**

53 III II

61 p