

Arcangelo Corelli

(1653 – 1713)

Sonata X

Opus 5 No.10

Sonate a violino e violone o cimbalo

Arranged for violin, guitar and/or bass viol

by

Andrew Forrest

*In the event of a public performance, please include
the arranger's name on the programme.*

© Copyright Andrew Forrest 2012
forrestguitarembles.co.uk

Sonata X

Opus 5 No.10

Arcangelo Corelli
(1653 – 1713)

Arranged for violin, guitar &
bass viol by Andrew Forrest

1. Preludio

Adagio

10

12

15

Sonata X - Arcangelo Corelli

2. Allemanda

Allegro

Violin

Guitar

Bass Viol

4

8

12

A

16

20

23

26

Sonata X - Arcangelo Corelli

3.Sarabanda

Largo

Violin

Guitar

Bass Viol

7

B

14

19

Sonata X - Arcangelo Corelli

4. Gavotta

Allegro

Sonata X - Arcangelo Corelli

5. Giga

Allegro

Violin

Guitar

Bass Viol

6

12

18

24

31

D

38

44

50

56

62

Violin

Sonata X

Arranged for violin, guitar &
bass viol by Andrew Forrest

Opus 5 No.10

Arcangelo Corelli
(1653 – 1713)

1. Preludio

Adagio

5

9

14

2. Allemanda

Allegro

5

9

A

18

22

26

3. Sarabanda

Largo

7

13

19

Sonata X - Violin

4. Gavotta

Allegro

5. Giga

Allegro

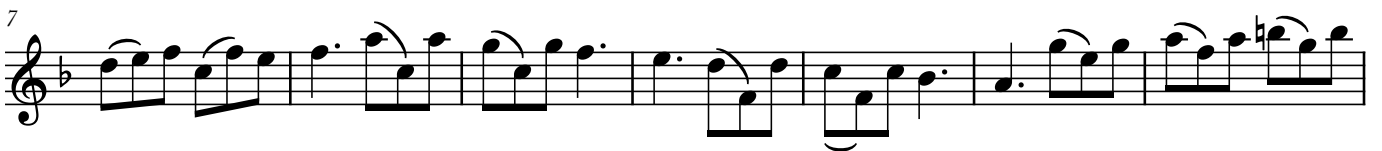

Guitar

Sonata X

Arranged for violin, guitar &
bass viol by Andrew Forrest

Opus 5 No.10

Arcangelo Corelli
(1653 – 1713)

1. Preludio

Adagio

CVIII

5

9

14

2. Allemanda

Allegro

5

9

A

3. Sarabanda

Largo

4. Gavotta

Allegro

C

CI

5. Giga

Allegro

CI

1/2 CVII

VI

I

III

CI

III

I

27

D

Bass Viol

Sonata X

Arranged for violin, guitar &
bass viol by Andrew Forrest

Opus 5 No.10

Arcangelo Corelli
(1653 – 1713)

1. Preludio

Adagio

2. Allemanda

Allegro

7

10

A

17

20

23

26

Sonata X - Bass Viol

5. Giga

Allegro

