

G.F.Handel

(1685 – 1759)

Sonata in E major

(HWV 373)

Arranged for violin & guitar

by

Andrew Forrest

Adagio

Allegro

Largo

Allegro

*In the event of a public performance, please include
the arranger's name on the programme.*

© Copyright Andrew Forrest 2014
forrestguitarembles.co.uk

Sonata in E major

Arranged for violin & guitar
by Andrew Forrest

(HWV 373)

G.F.Handel
(1685 – 1759)

1. Adagio

Violin

Guitar

3

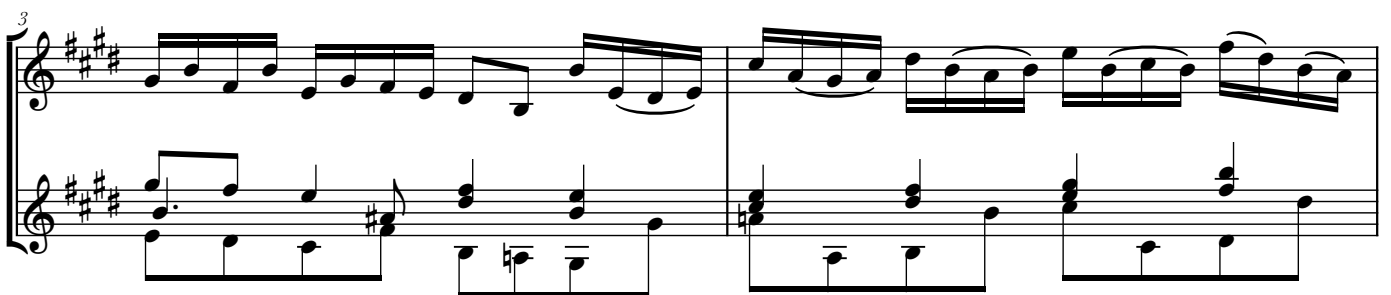

5

7

9

11

A

15

17

Sonata in E major - G.F.Handel

2. Allegro

Violin

Guitar

f

f

6

p

p

f

12

f

18

f

24

B

f

30

C

f

36

42

48

52

57

62

Sonata in E major - G.F.Handel

3. Largo

Violin

Guitar

4

8

12

16

Sonata in E major - G.F.Handel

4. Allegro

Violin

Guitar

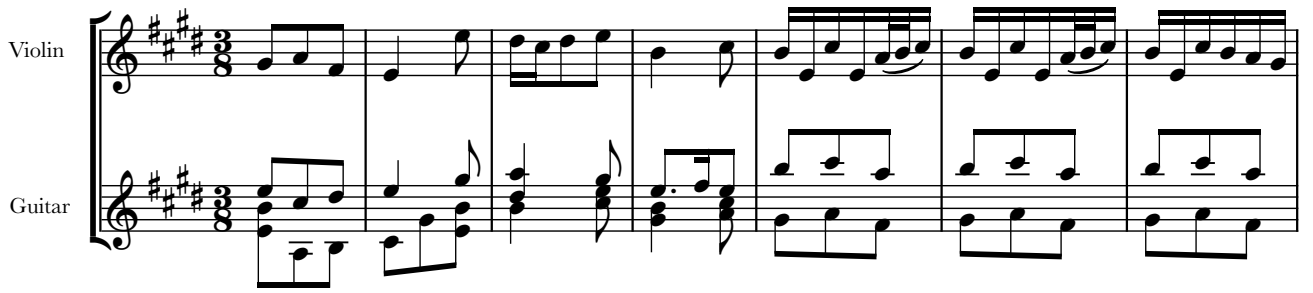

8

14

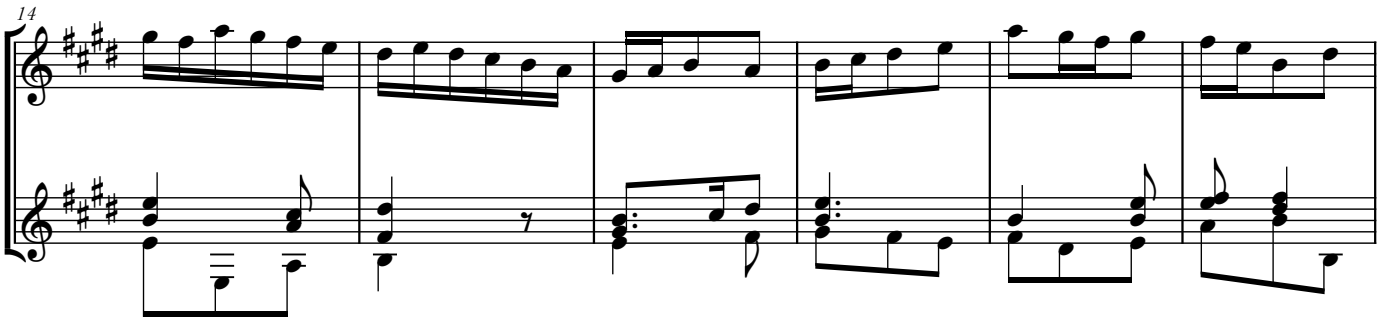

20

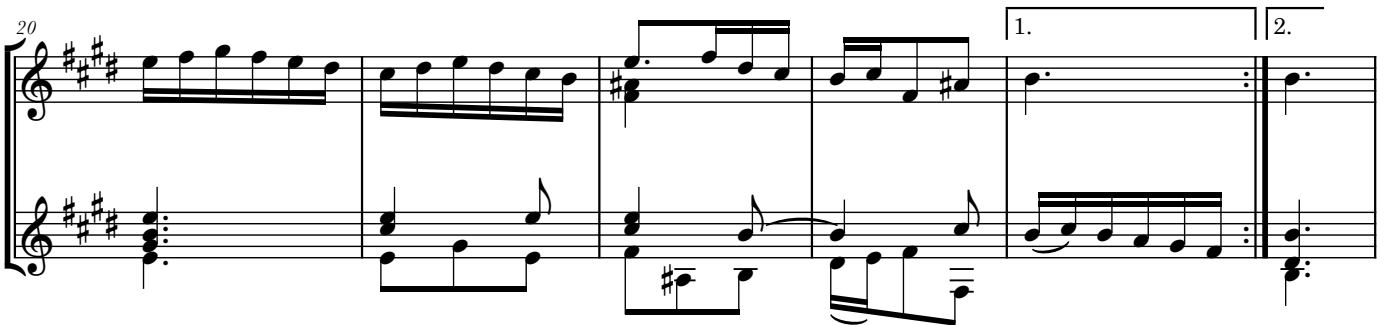

D

34

43

51

57

63

Violin

Sonata in E major

Arranged for violin & guitar
by Andrew Forrest

(HWV 373)

G.F.Handel
(1685 – 1759)

1. Adagio

3

6

9

12

15

18

A

tr m

tr m

tr m

tr m

Sonata in E major - Violin

2. Allegro

1
f

6
p *f*

11

15

19

23 **B**

28 *trm*

C

37

42

47

52

57

62

3. Largo

5

10

15

tr. m

Sonata in E major - Violin

4. Allegro

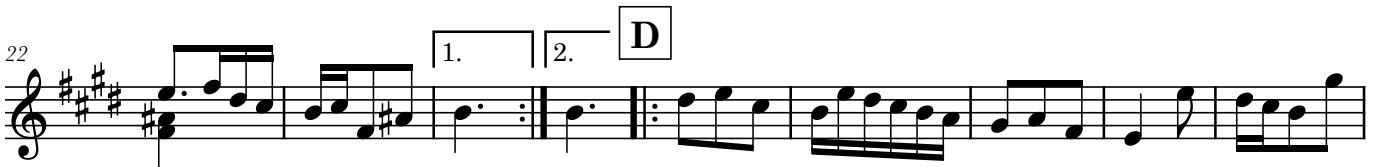
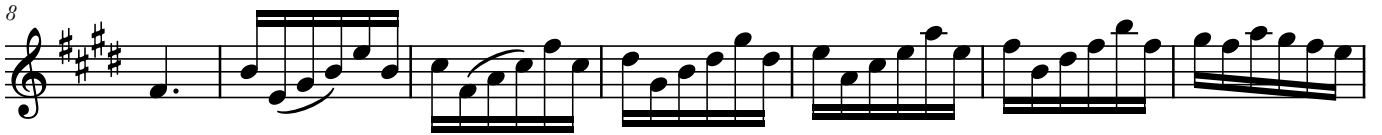

Guitar

Sonata in E major

Arranged for violin & guitar
by Andrew Forrest

(HWV 373)

G.F. Handel
(1685 – 1759)

1. Adagio

I CII
4
CII CIII CII IV CVII 1/2 CIV
7
II CII CIV CII
10
A
17
I CII 3 CIV

2. Allegro

46 IV II CIII CVI I

53 V CII

60 CII

⑤

3. Largo

6 CIV IV CVII CIV

10 CIV CII

15 CIV CIV

4. Allegro
