

G.F.Handel

(1685 – 1759)

Sonata in G minor

(HWV 364)

Arranged for violin & guitar

by

Andrew Forrest

Larghetto

Allegro

Adagio

Allegro

*In the event of a public performance, please include
the arranger's name on the programme.*

© Copyright Andrew Forrest 2011
forrestguitarembles.co.uk

Sonata in G minor

Arranged for violin & guitar
by Andrew Forrest

(HWV 364)

G.F.Handel
(1685 – 1759)

1. Larghetto

9

A

13

15

Adagio

Sonata in G minor - G.F.Handel

2. Allegro

Violin

Guitar

4

tr

6

9

12

14

17

B

20

23

25

C

28

31

33

36

39

3. Adagio

Sonata in G minor - G.F.Handel

4. Allegro

Violin

Guitar

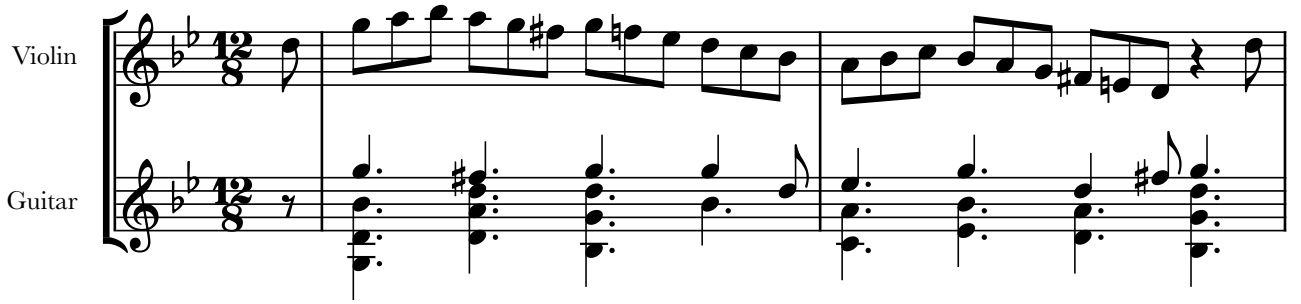

3

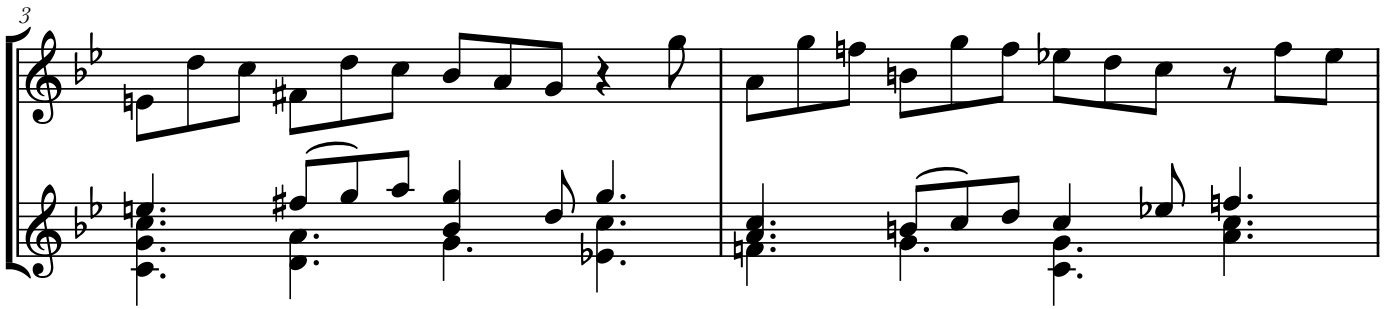

5

7

meno f cresc.

9

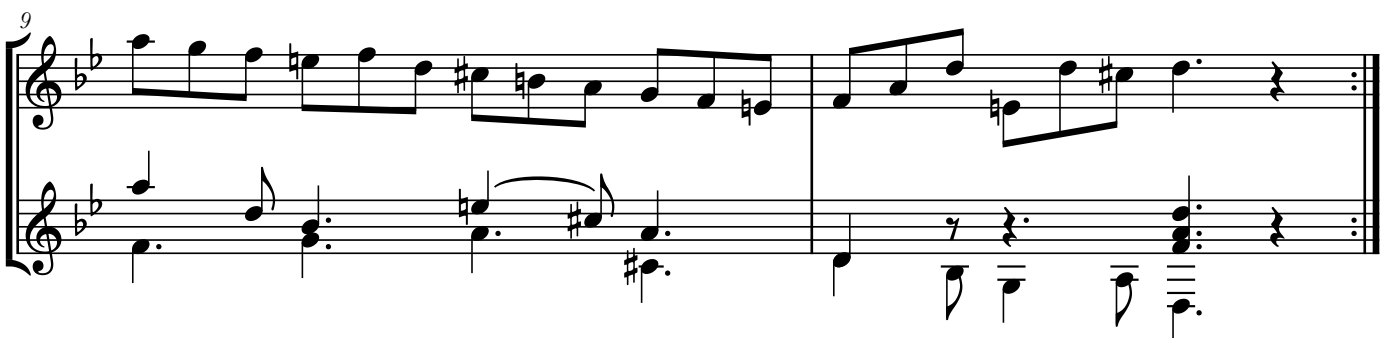

D

13

15

17

19

E

23

25

meno f cresc.

27

29

Sonata in G minor - Violin

2. Allegro

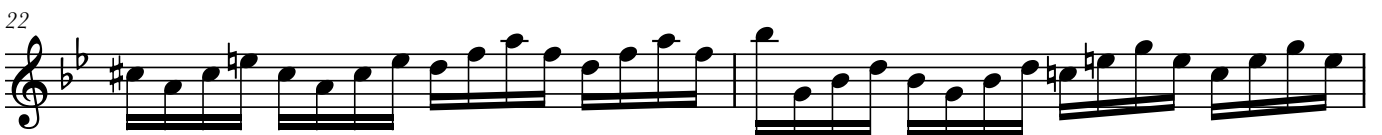

Sonata in G minor - Violin

4. Allegro

D

15

17

19

E

23

25

meno f cresc.

27

29

Guitar

Sonata in G minor

Arranged for violin & guitar
by Andrew Forrest

(HWV 364)

G.F. Handel
(1685 – 1759)

1. Larghetto

⑥ = D

I II ②

3 I CI III I CIII

6 ½CII V

9 III II A CIII

12 I V I III

15 II Adagio

2. Allegro

V I

4

7

CI

11

CII I

15

CI CII III B V

f *mf*

19

III

23

CI

C

30

V I

34

CI

38

1/2CII

42

1/2CIII CIII

3. Adagio

CIII VI I

6

CIII 1/2CIII VII VI

4. Allegro
