

G.F.Handel

(1685 – 1759)

Sonata in A major

(HWV361)

Arranged for violin & guitar

by

Andrew Forrest

Larghetto

Allegro

Adagio

Allegro

*In the event of a public performance, please include
the arranger's name on the programme.*

Sonata in A major

Arranged for violin & guitar
by Andrew Forrest

(HWV361)

G.F.Handel
(1685 – 1759)

1. Larghetto

Violin

Guitar

3

6

9

A

tr m

14

tr m

17

tr m

20

Adagio

tr m

Sonata in A major - G.F.Handel

2. Allegro

Violin

Guitar

4

7

10

14

B

20

23

26

28

30

C

36

39

42

45

48

51

3. Adagio

Violin

Guitar

3

Sonata in A major - G.F.Handel

4. Allegro

Violin

Guitar

3

6

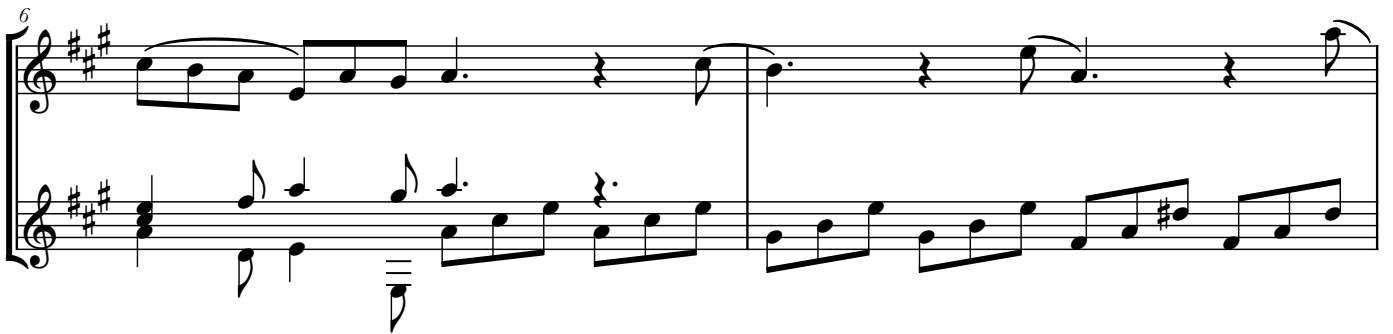

8

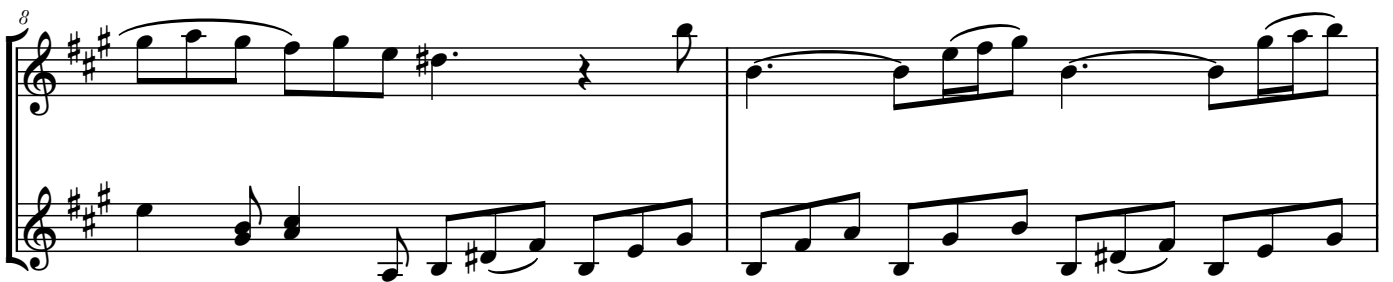

10

D

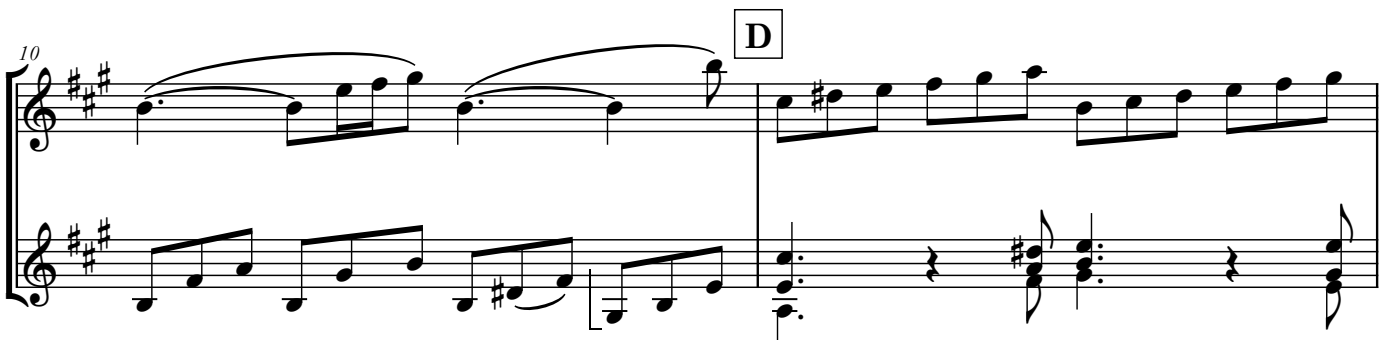

12

15

E

18

21

23

F

28

30

32

34

Violin

Sonata in A major

Arranged for violin & guitar
by Andrew Forrest

(HWV361)

G.F.Handel
(1685 – 1759)

1. Larghetto

Sonata in A major - Violin

2. Allegro

27

29

31

34

37

40

43

47

50

Sonata in A major - Violin

3. Adagio

4. Allegro

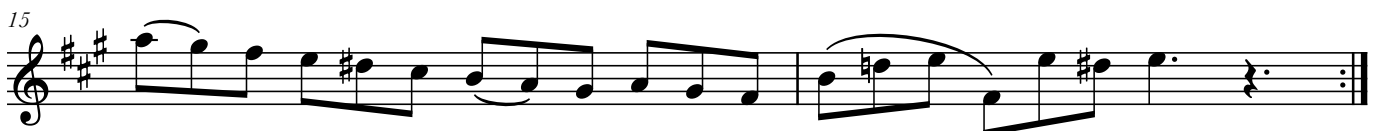
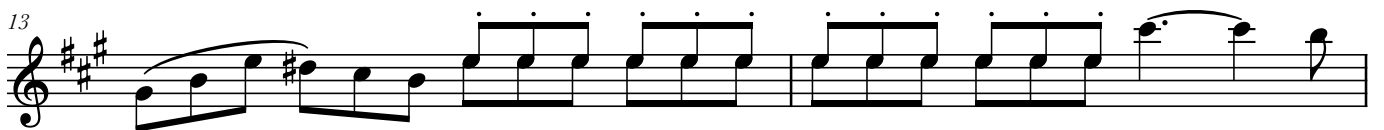

E

20

22

24

F

28

30

32

34

Guitar

Sonata in A major

Arranged for violin & guitar
by Andrew Forrest

(HWV361)

G.F.Handel
(1685 – 1759)

1. Larghetto

I 1/2CV II

CVII CVI 1/2CII II

CIV II IV CIV

CIV II A

VI IV VII II

1/2CV

Adagio

29 **II**

C

37 **IV**

42

46

49 **CV**

3. Adagio

CVI **CIV**

3 **CVII** **CVIII**

4. Allegro

E

1/2CII

3 4 4
1 2 2 3 2 3 2 4 2 0 1 3 4

20

CIV CII CIV I CII CIV CII

3 3 4
1 2 2 1 3 3 4 4
1 2 3 1 2 1 2 3 4

23

1/2CVII 1/2CV II CIV CII

3 3 1 4 2 7
2 2 2 3 1 4 2 4 1 1 2 3 4

F

CII II

4 1 3 4 1 3 4 1 3 4 1 2 3 4

29

2 1 3 4 1 3 2 2 0

31

1 3 2 2 0

34

CII

1 3 2 2 0