# Belá Bartók

(1881 - 1945)

# ROMANIAN FOLK DANCES

(BB68)

Arranged for violin & guitar
by
Andrew Forrest

These pieces have been transcribed from the orchestral version
for clarinets and strings of the Romanian Folk Dances
rather than the Szekely version for violin and piano .

*In the event of a public performance, please include the arranger's name on the programme.*

© Copyright Andrew Forrest 2022
forrestguitarensembles.co.uk

# ROMANIAN FOLK DANCES

Arranged for violin & guitar
by Andrew Forrest

(BB68)

Belá Bartók
(1881 - 1945)

## 1. JOC CU BÂTÂ

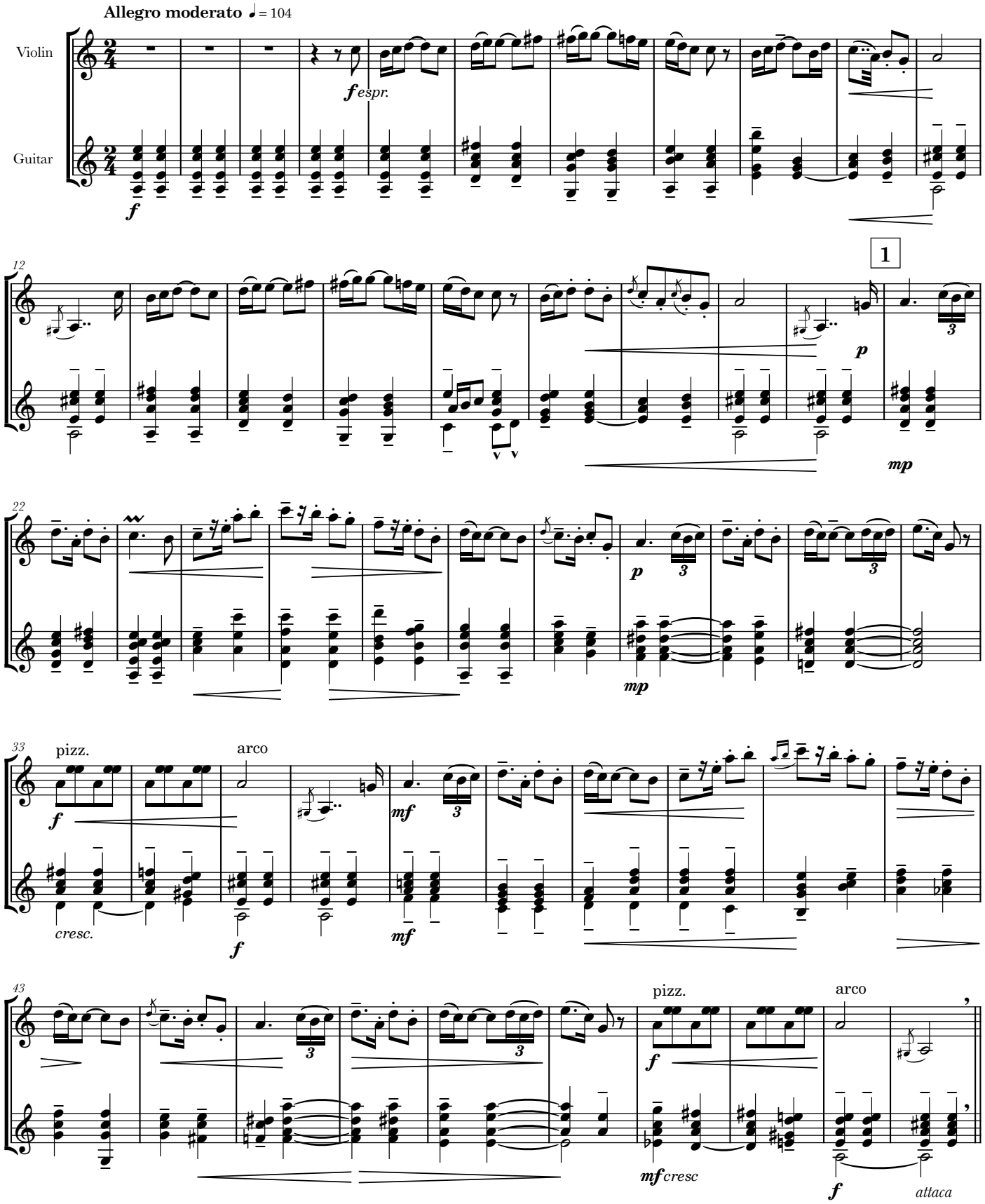


© Copyright Andrew Forrest 2022
forrestguitarensembles.co.uk

# 2. BRÂUL

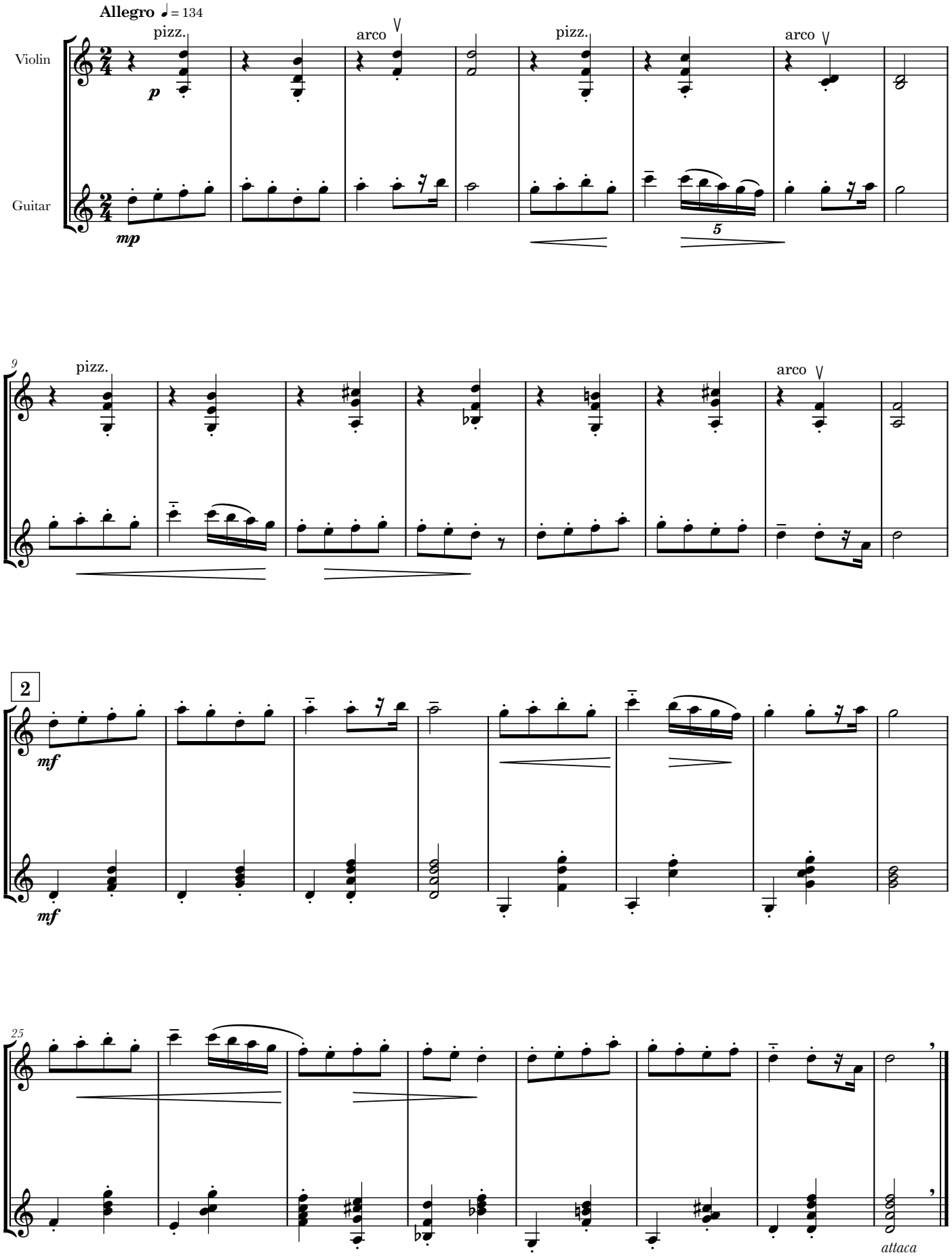
Allegro ♩= 134
Violin
Guitar
pizz.
arco
pizz.
arco
p
mp
5
9
pizz.
arco
2
mf
mf
25
attaca

# 3. PE LOC

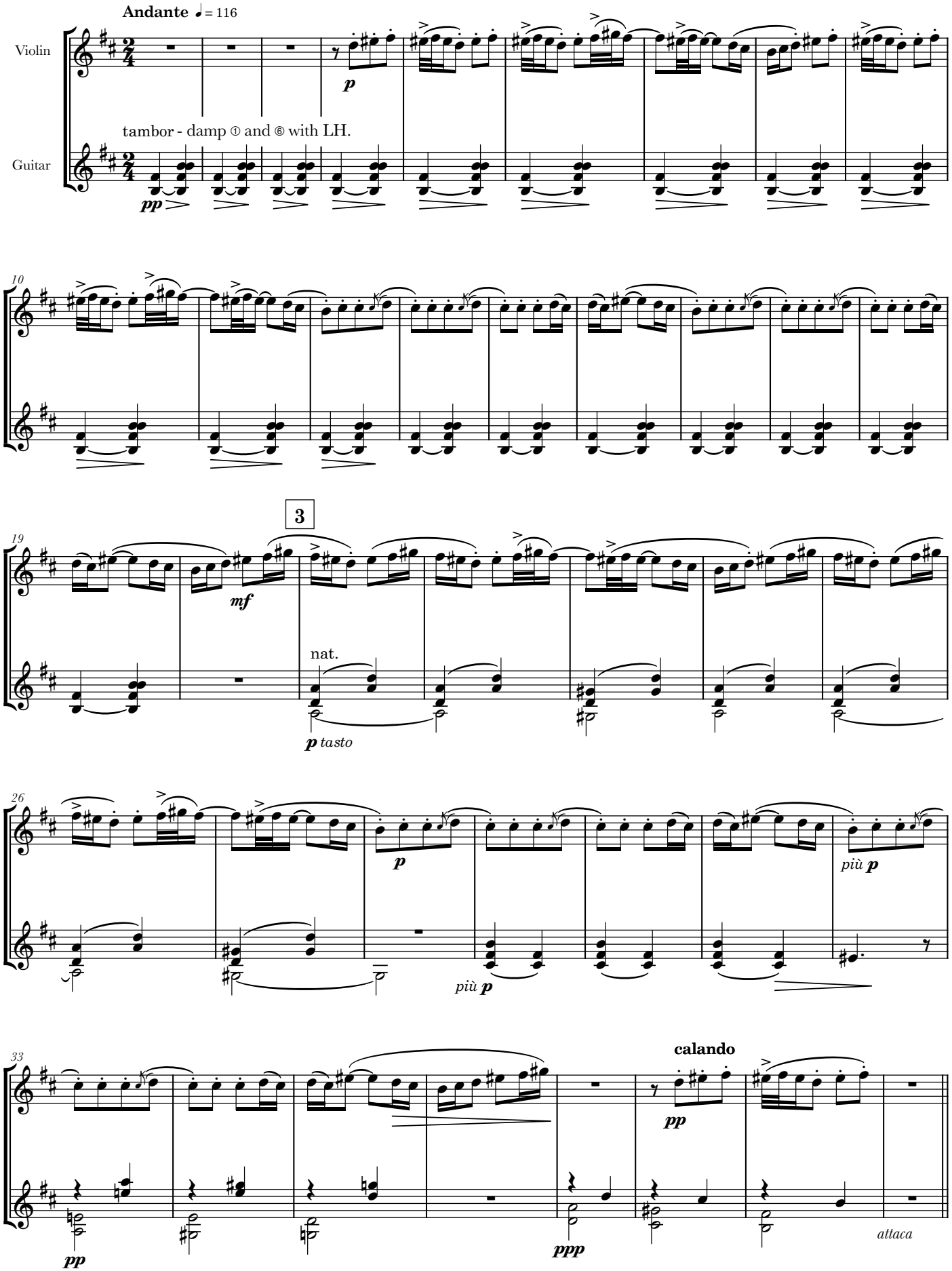
Andante ♩= 116
Violin
Guitar
p
tambor - damp ① and ⑥ with LH.
pp
10
19
3
mf
nat.
p tasto
26
p
più p
più p
33
calando
pp
ppp
attaca

# 4. BUCIUMEANA

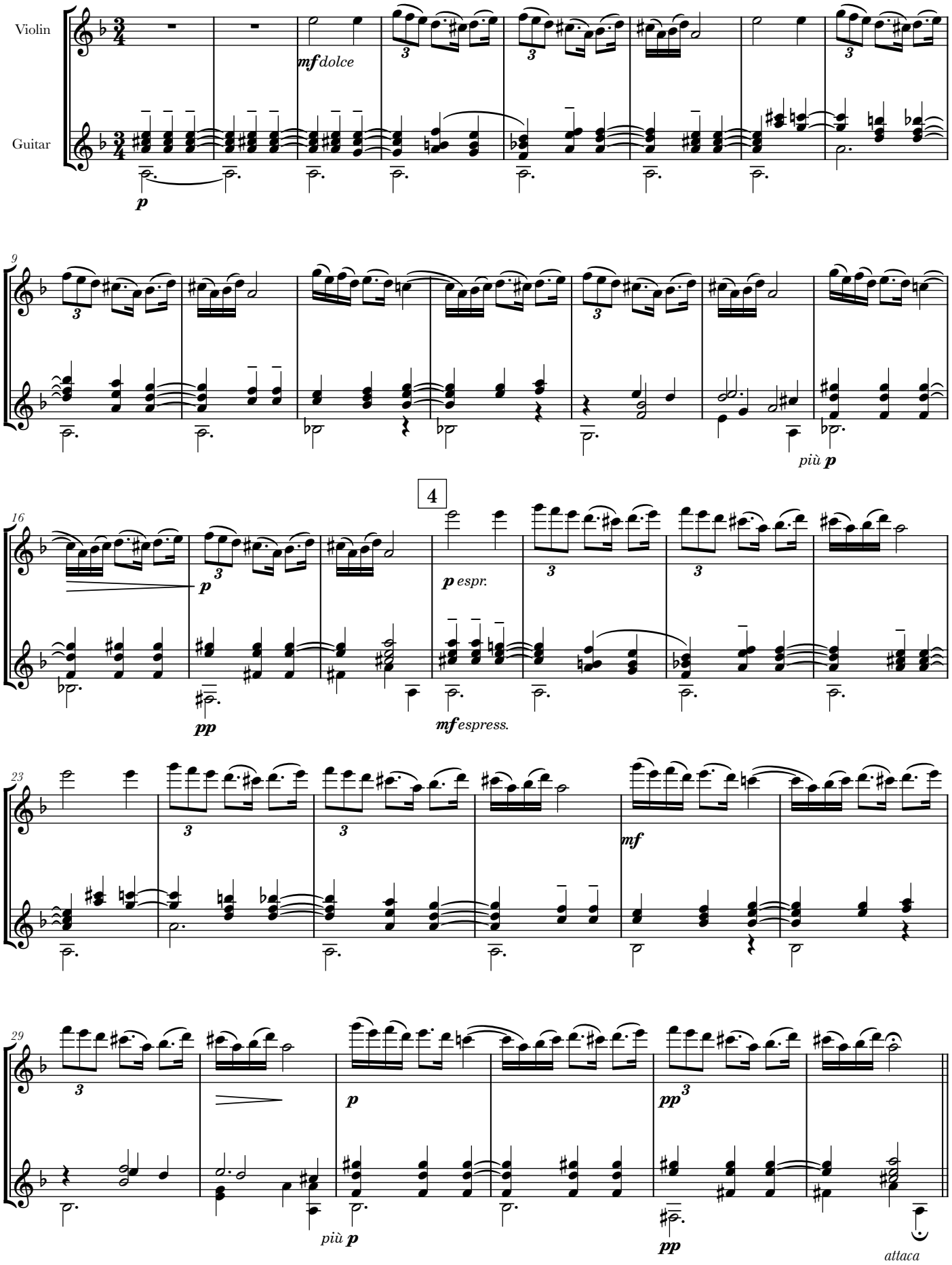

# 5. POARGĂ ROMÂNESCĂ

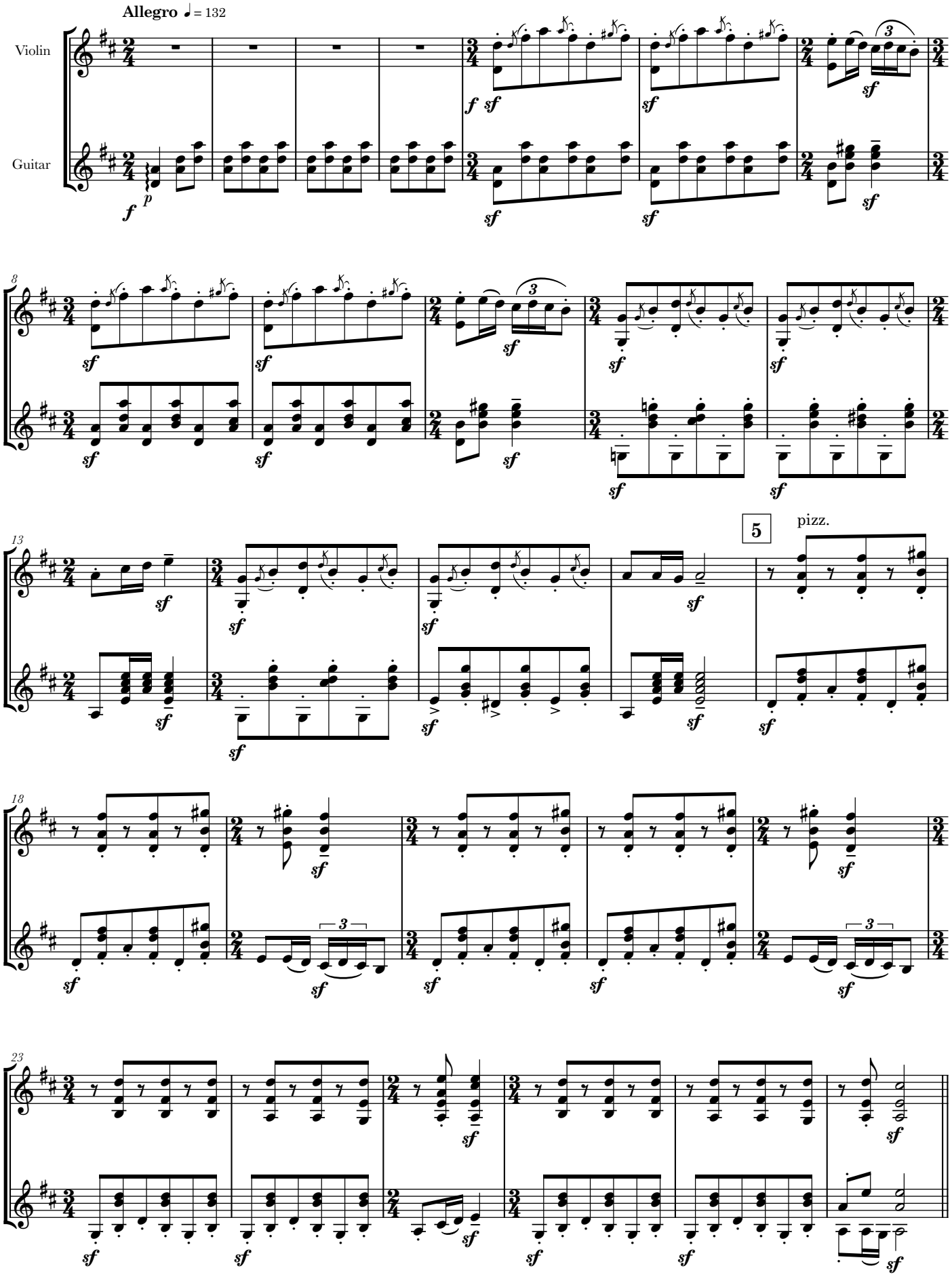

# 6. MĂRUNTEL

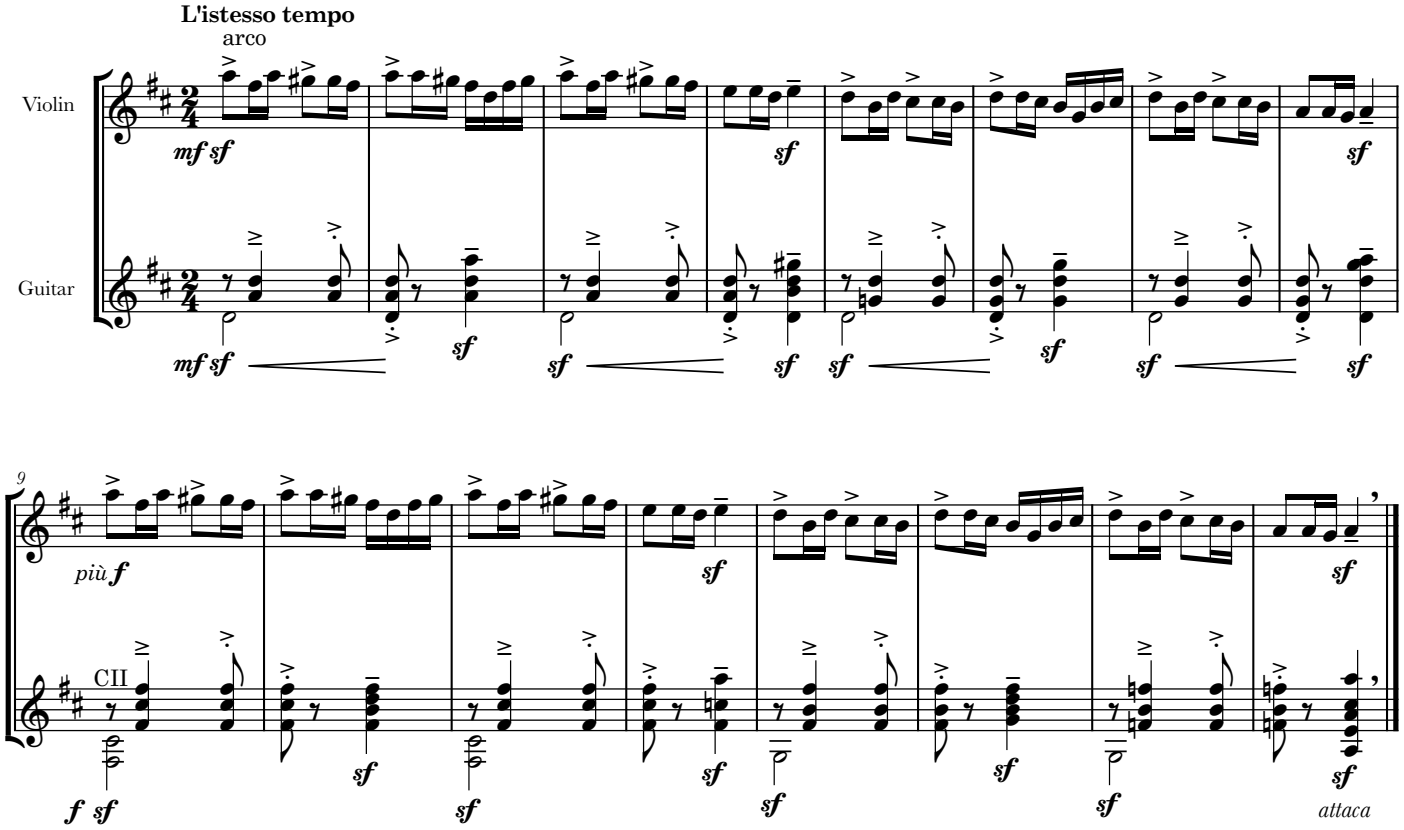


# 7. MĂRUNTEL

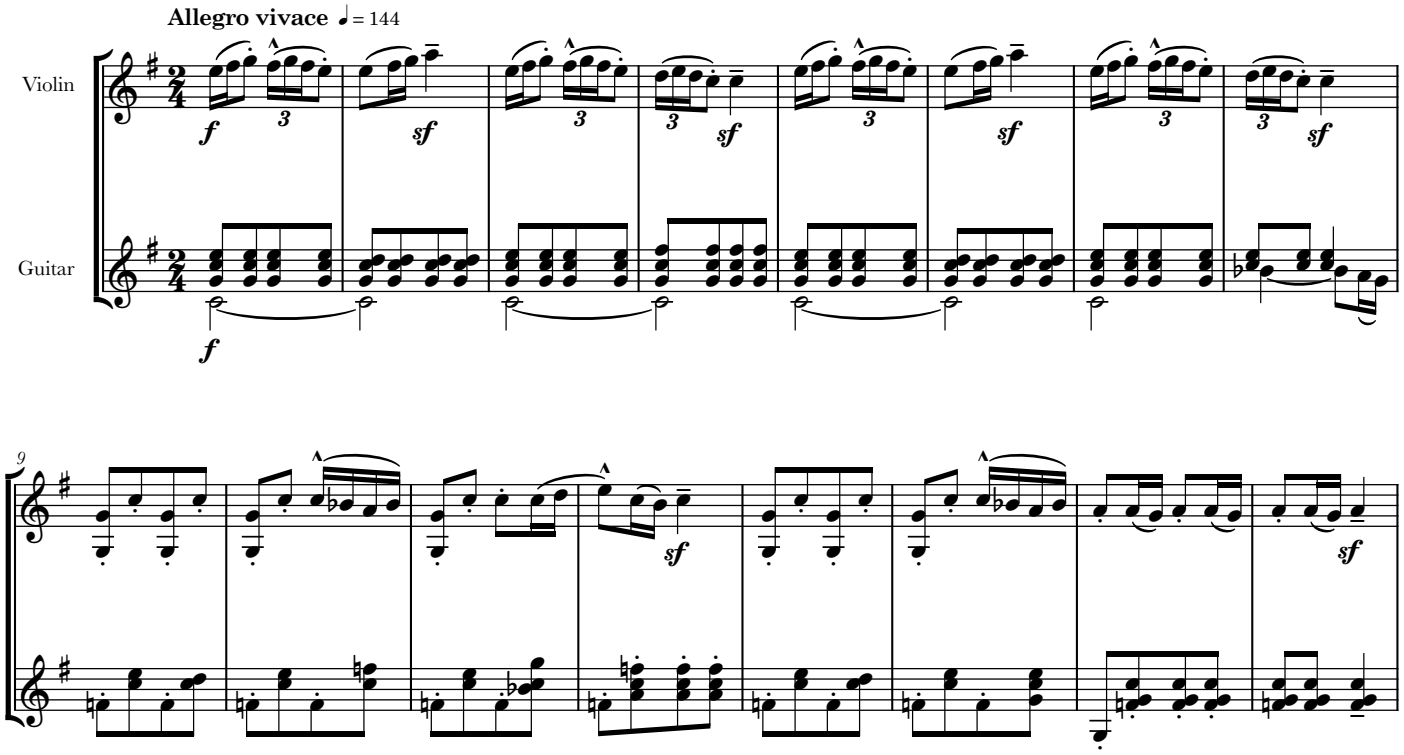

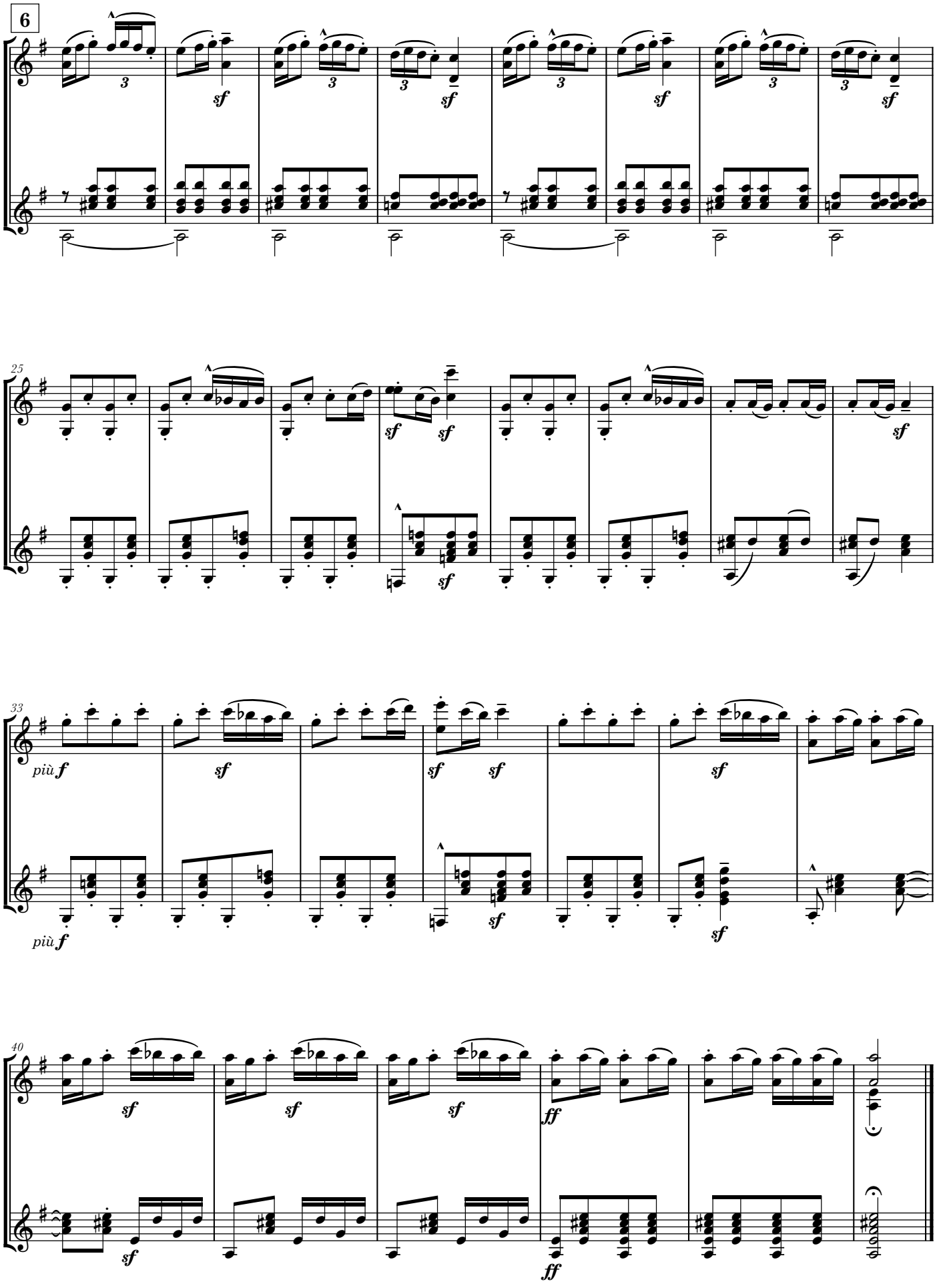
6
25
33
più f
più f
40

Violin

# ROMANIAN FOLK DANCES

*(BB68)*

Arranged for violin & guitar
by Andrew Forrest

Belá Bartók
(1881 - 1945)

## I. JOC CU BÂTÂ

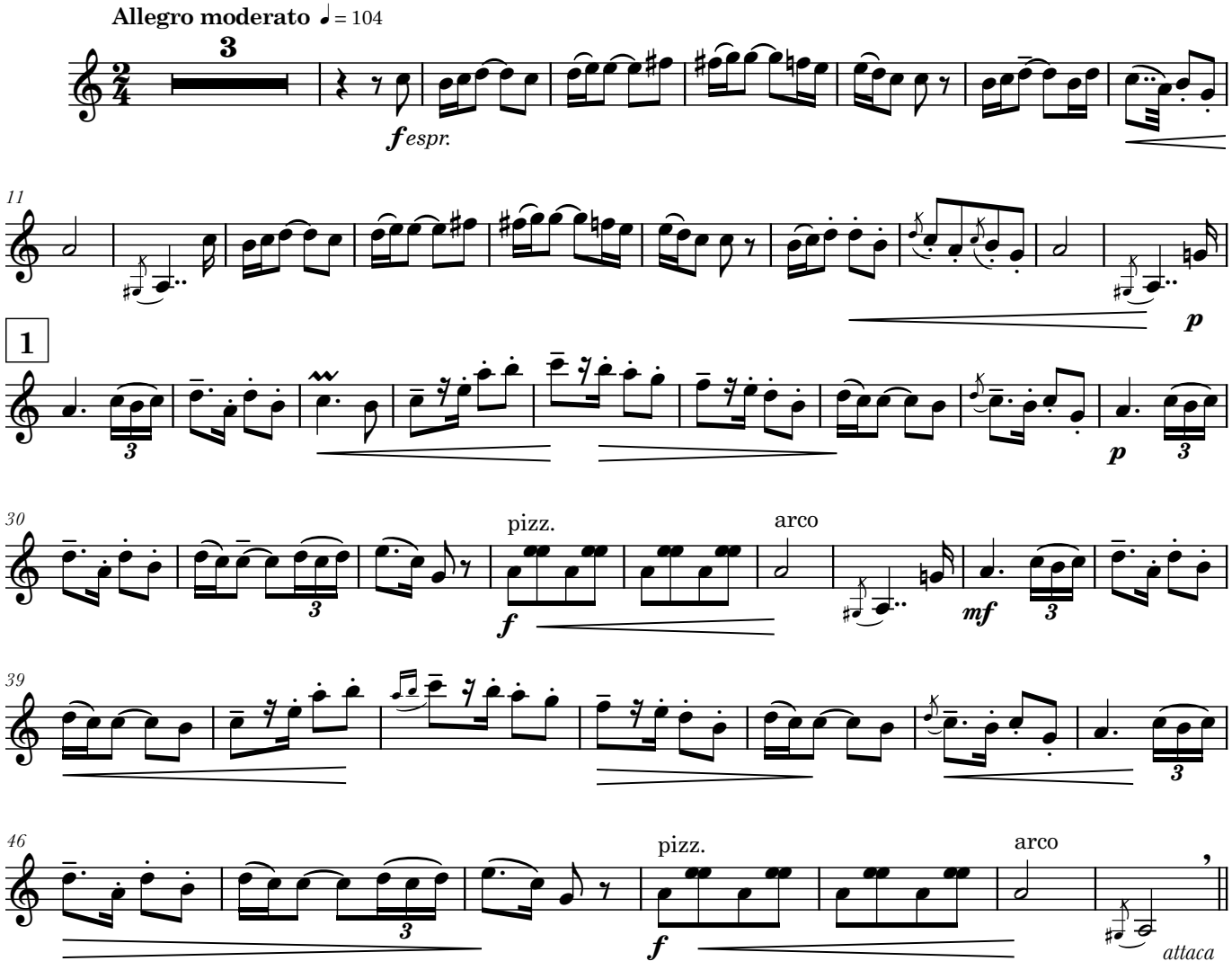


## II. BRÂUL

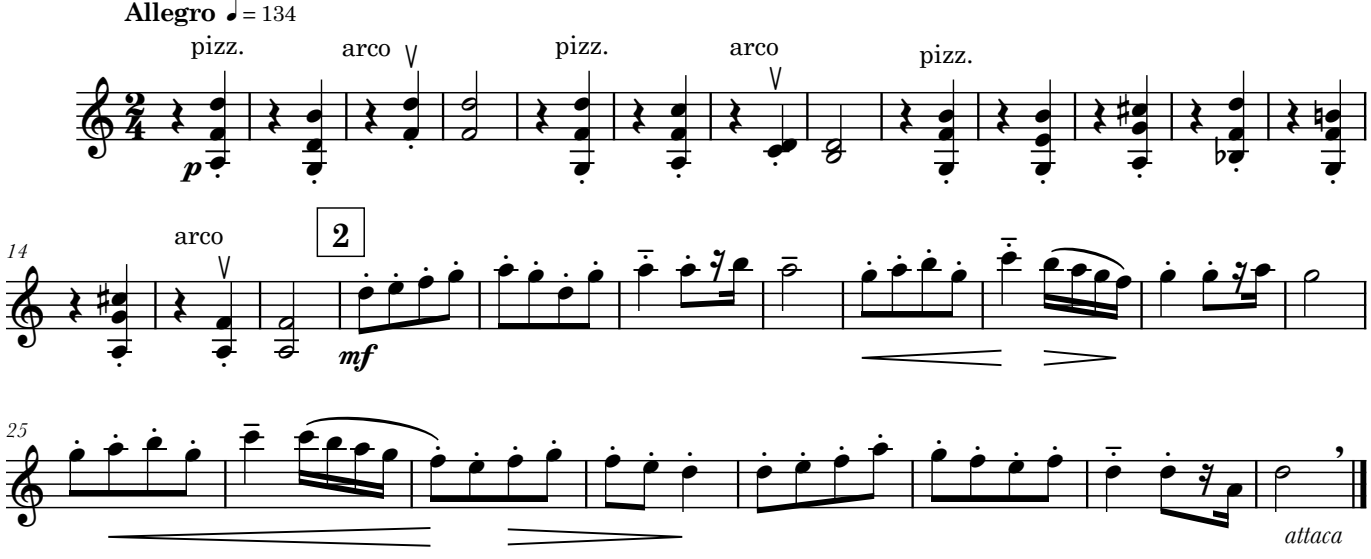


© Copyright Andrew Forrest 2022
forrestguitarensembles.co.uk

# III. PE LOC

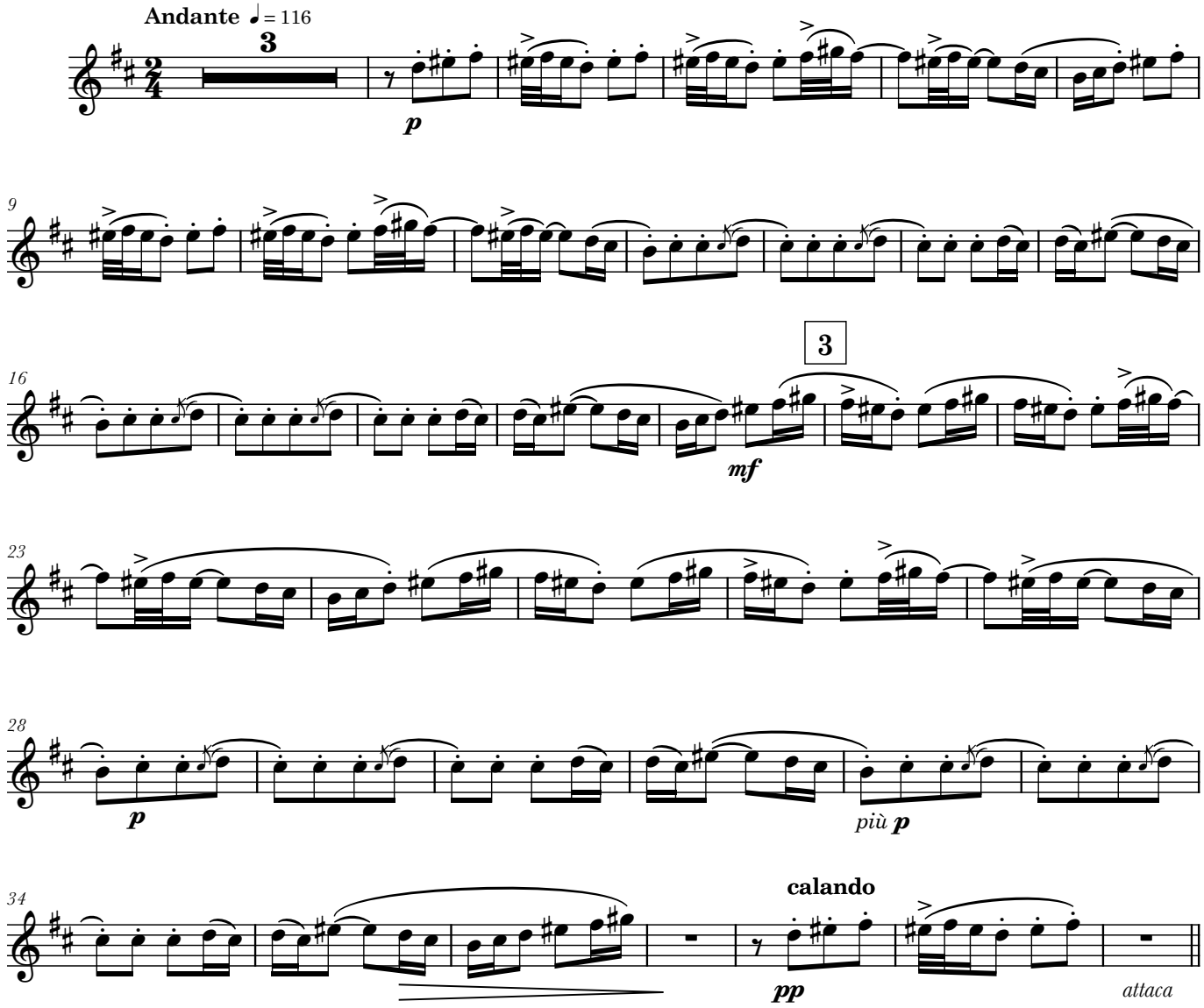


# IV. BUCIUMEANA

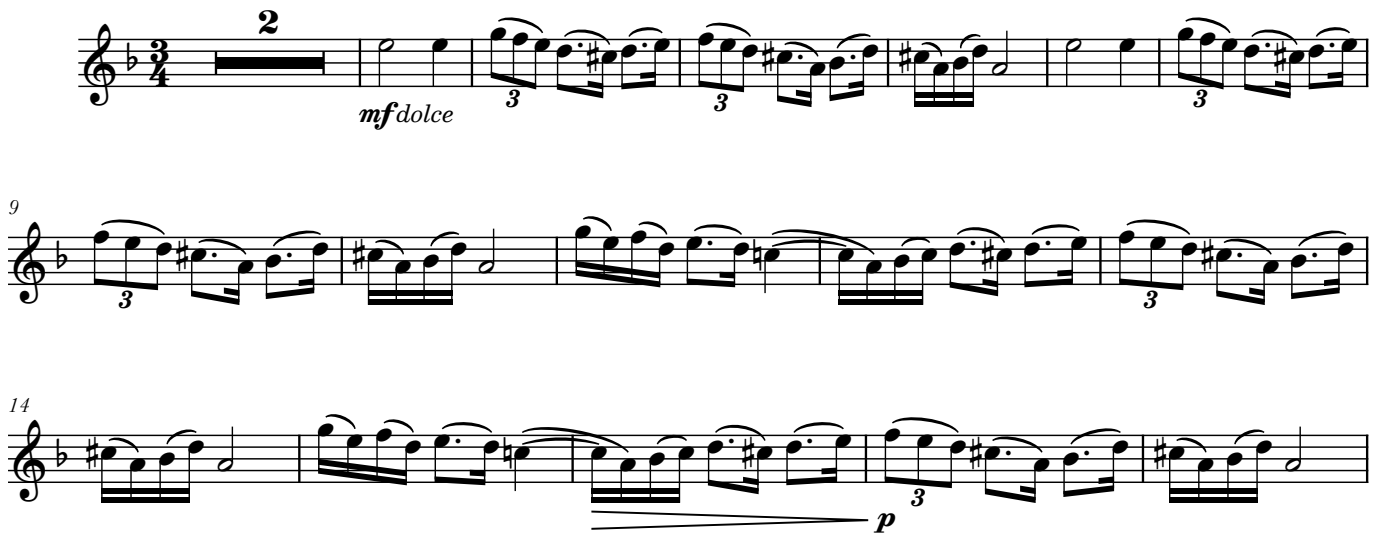

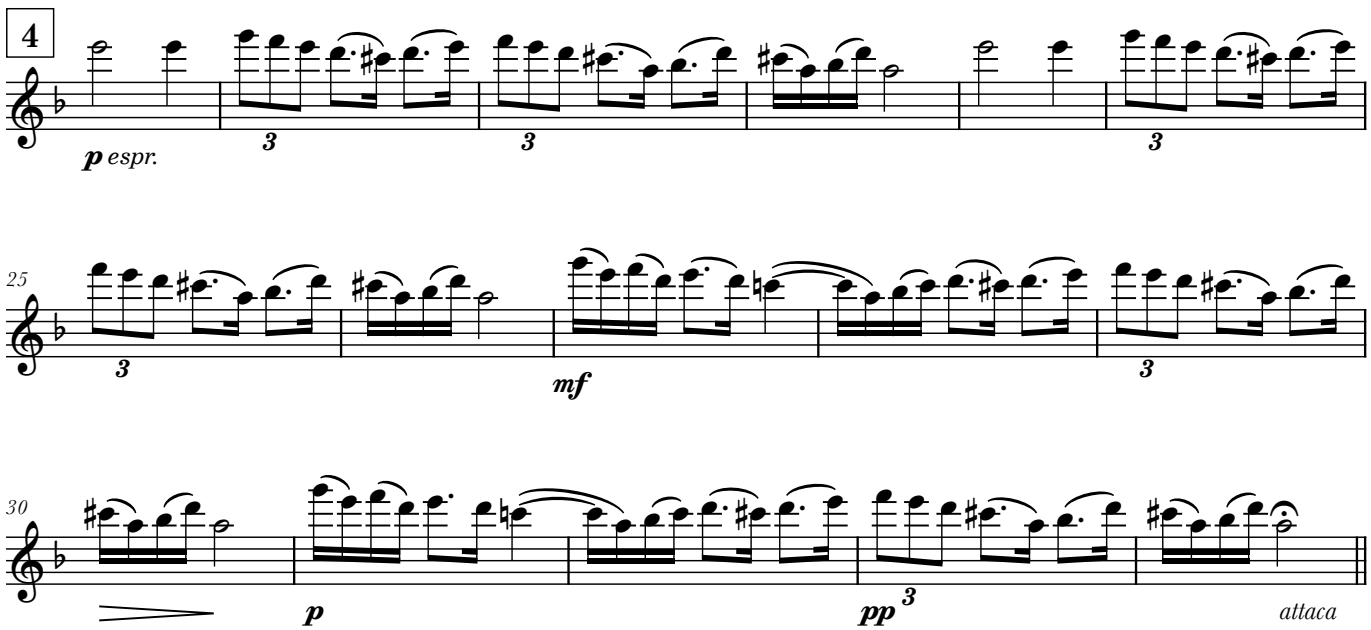


# V. POARGĂ ROMÂNESCĂ

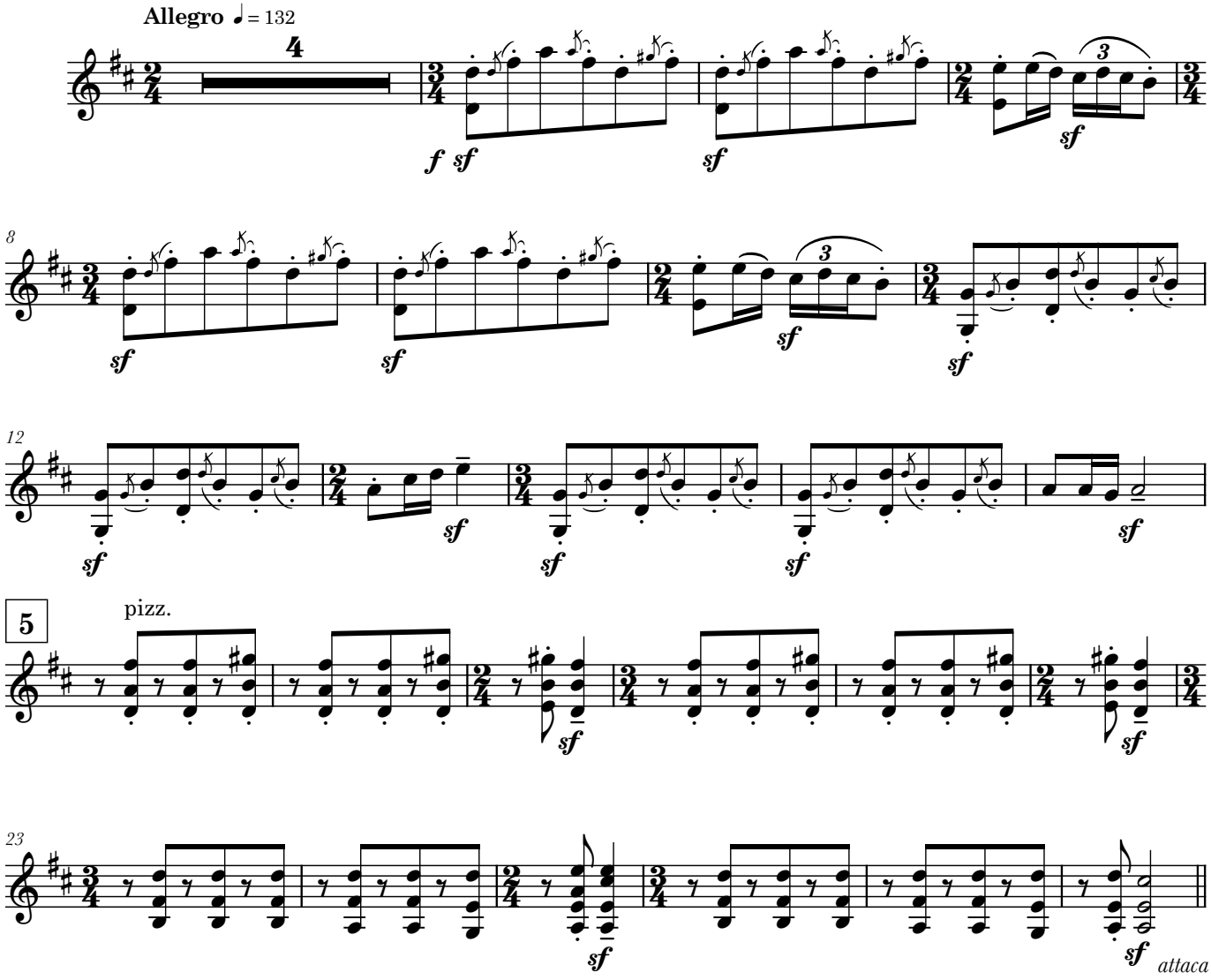

# VI. MĂRUNTEL

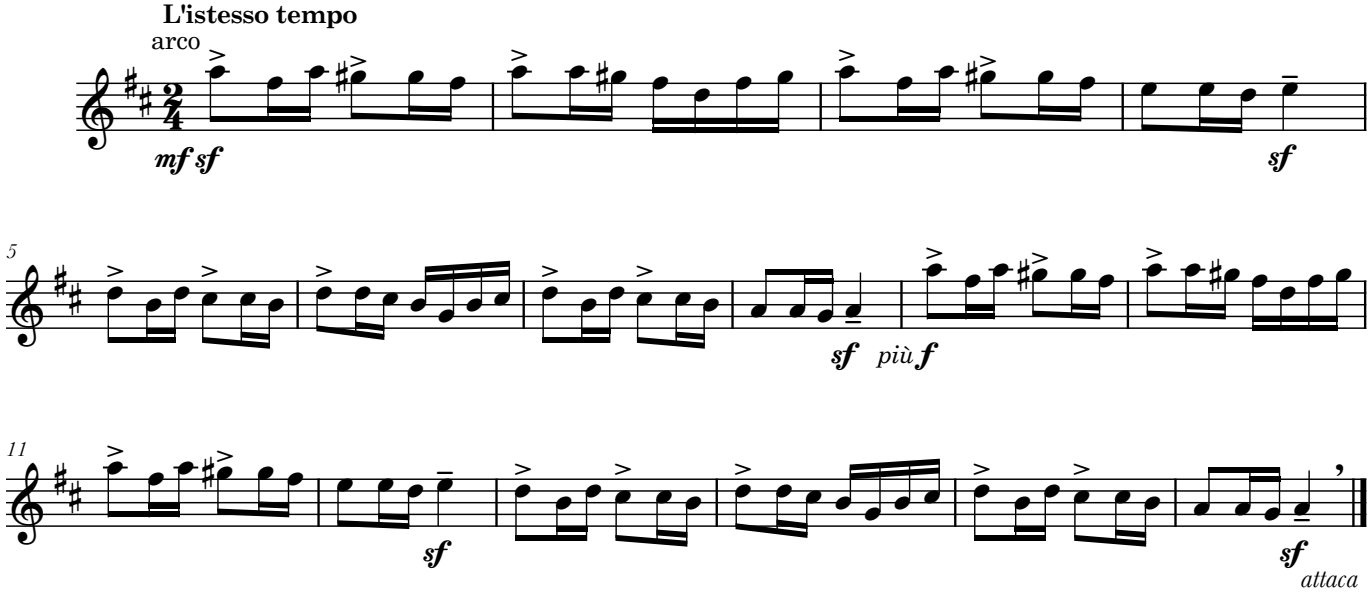


# VII. MĂRUNTEL

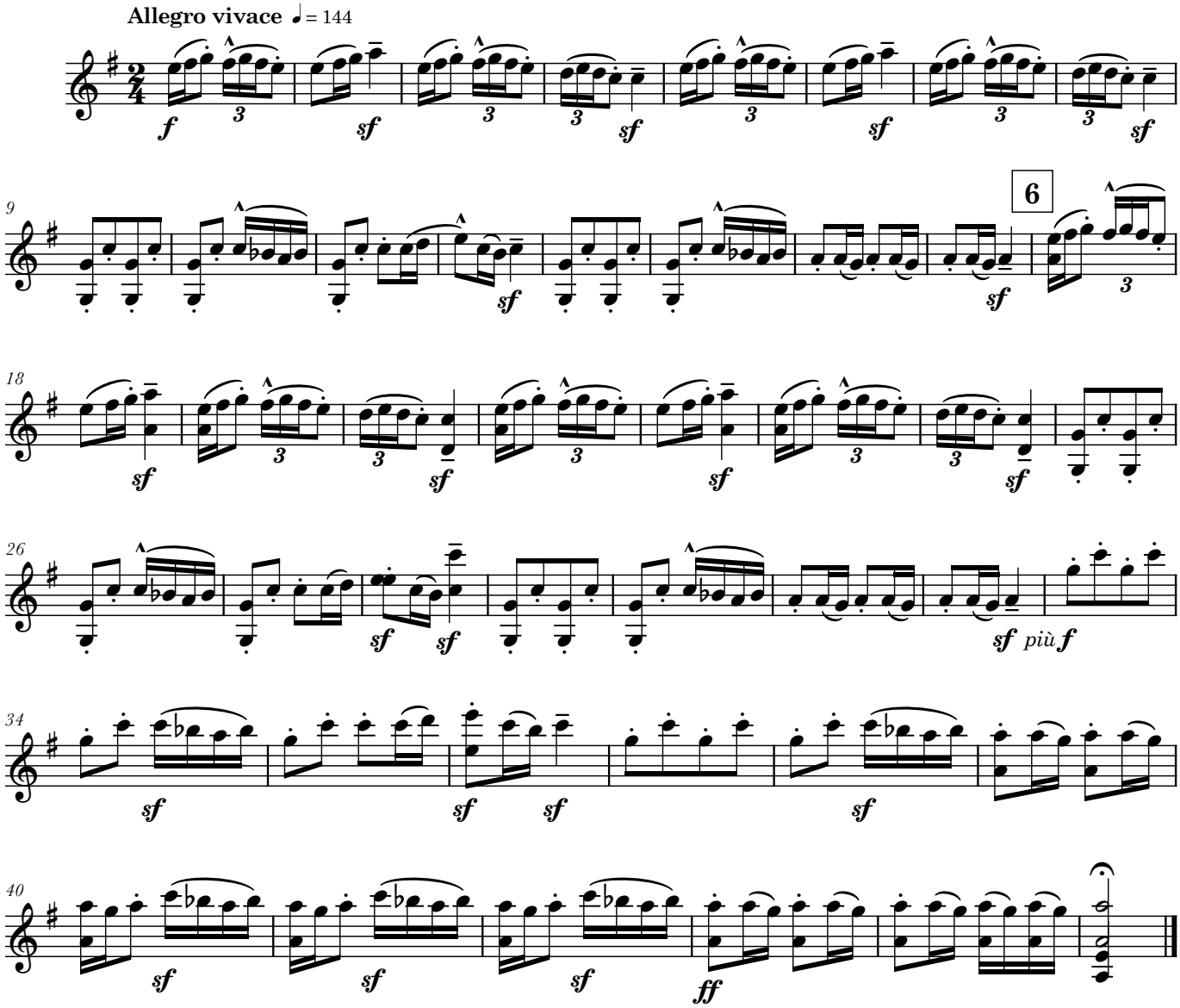

Guitar

# ROMANIAN FOLK DANCES

*(BB68)*

Arranged for violin & guitar
by Andrew Forrest

Belá Bartók
(1881 - 1945)

## I. JOC CU BÂTÂ

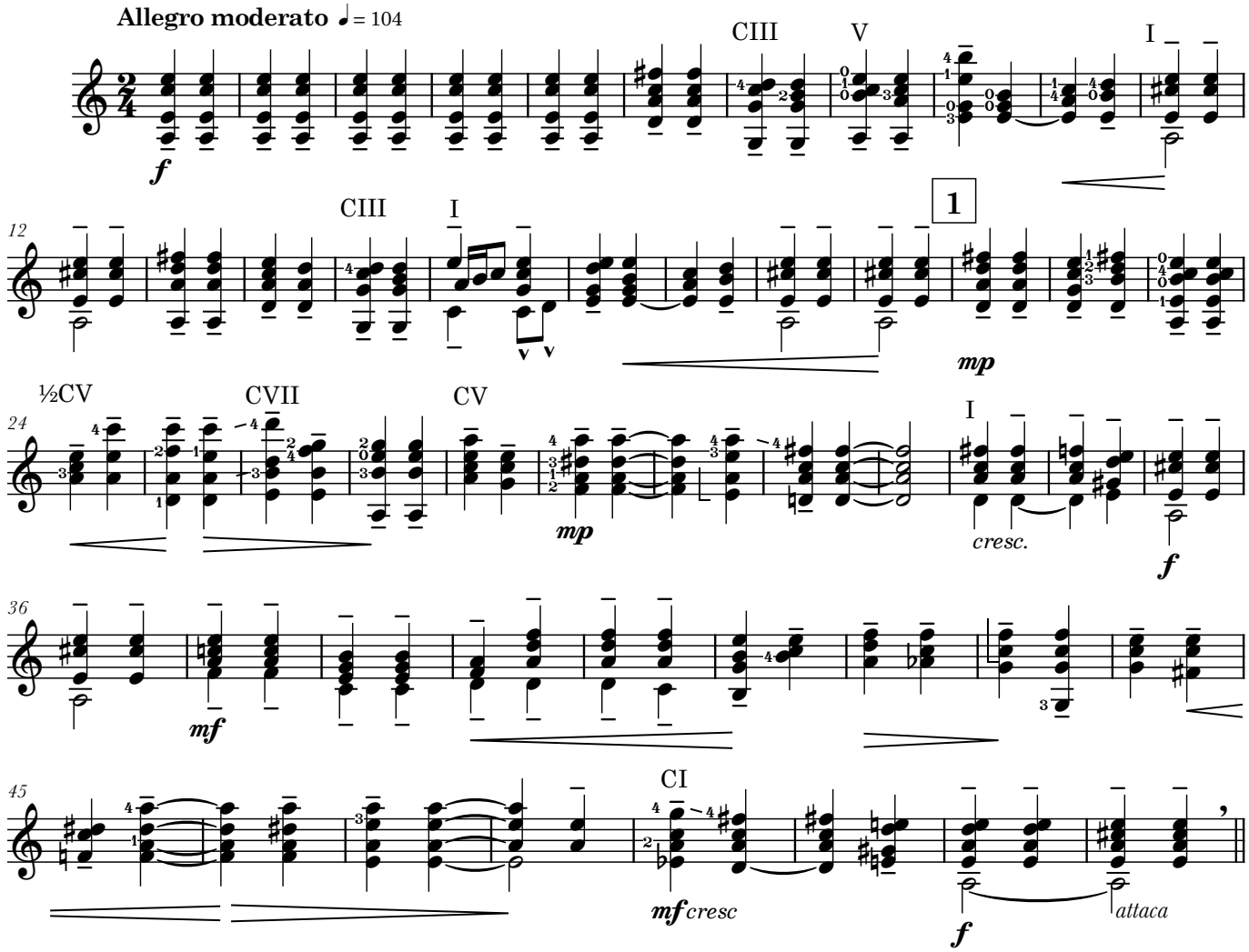


## II. BRÂUL

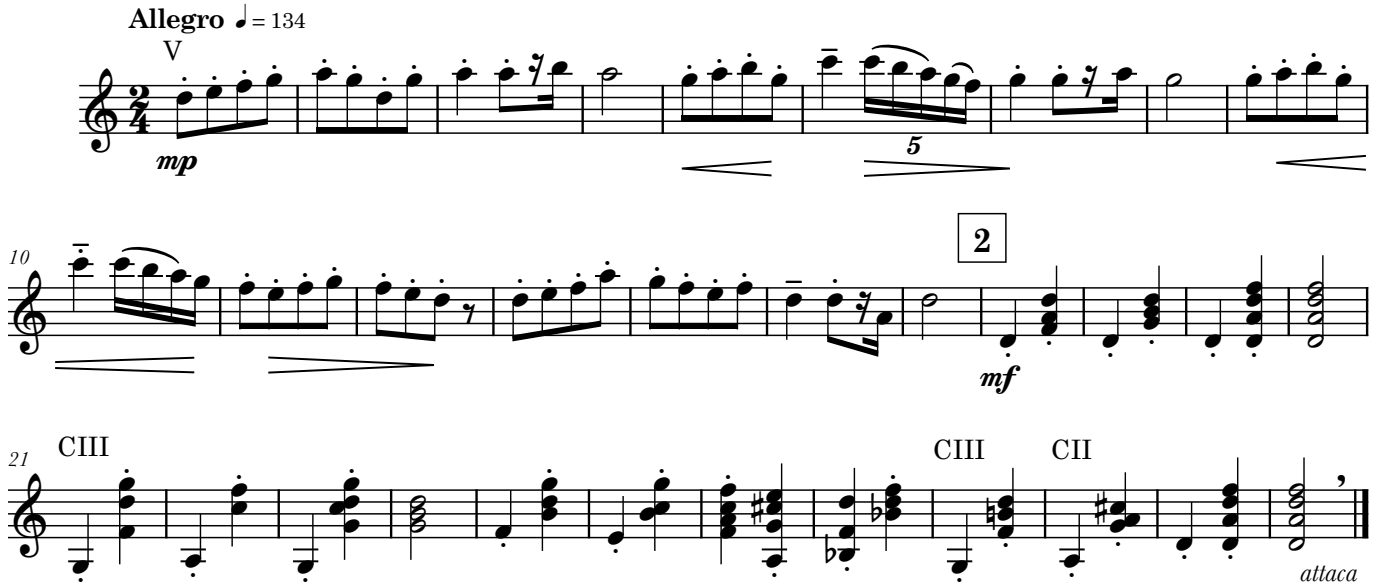


© Copyright Andrew Forrest 2022
forrestguitarensembles.co.uk

# III. PE LOC

**Andante** ♩= 116

tambor - damp ① and ⑥ with LH.

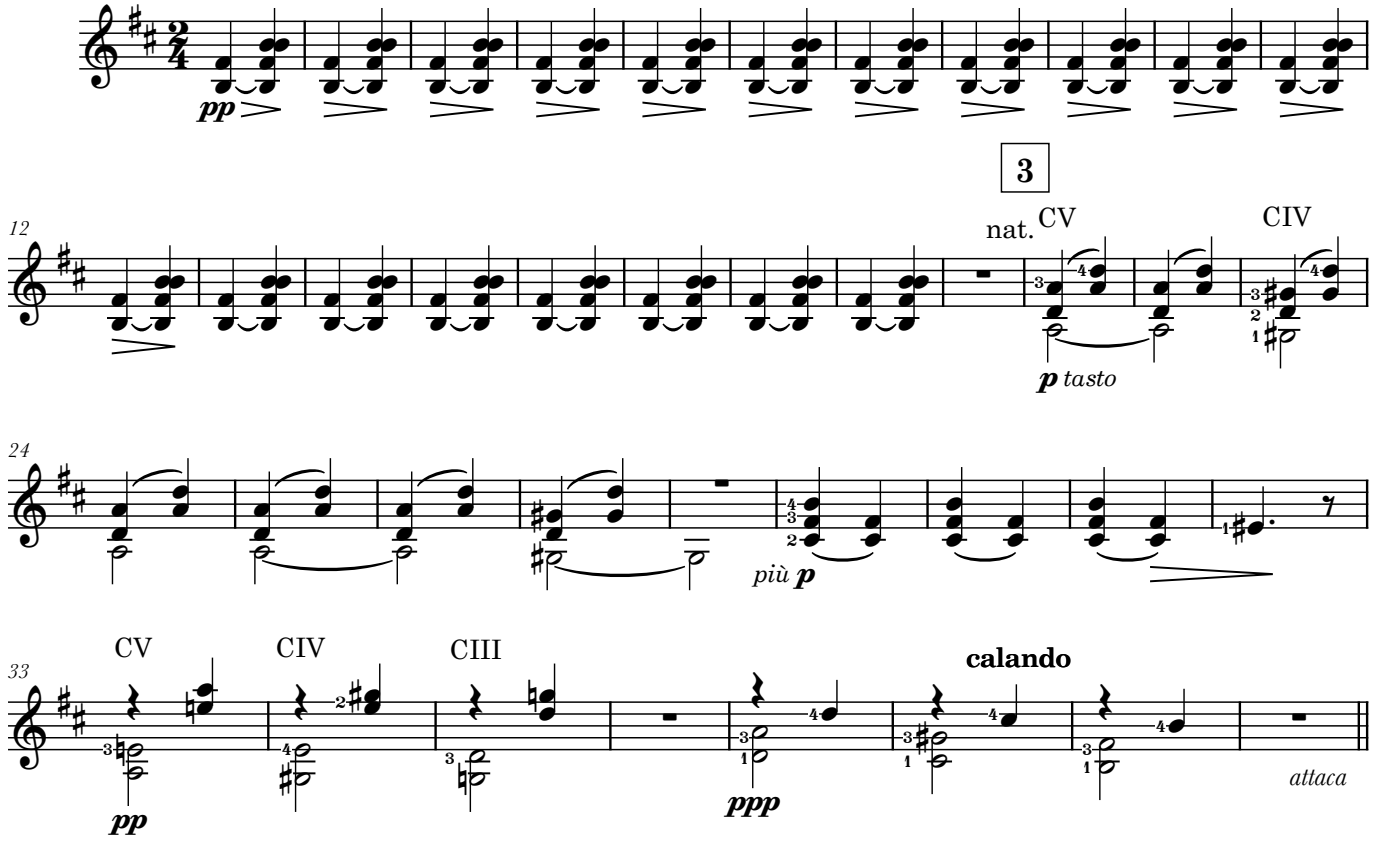


# IV. BUCIUMEANA

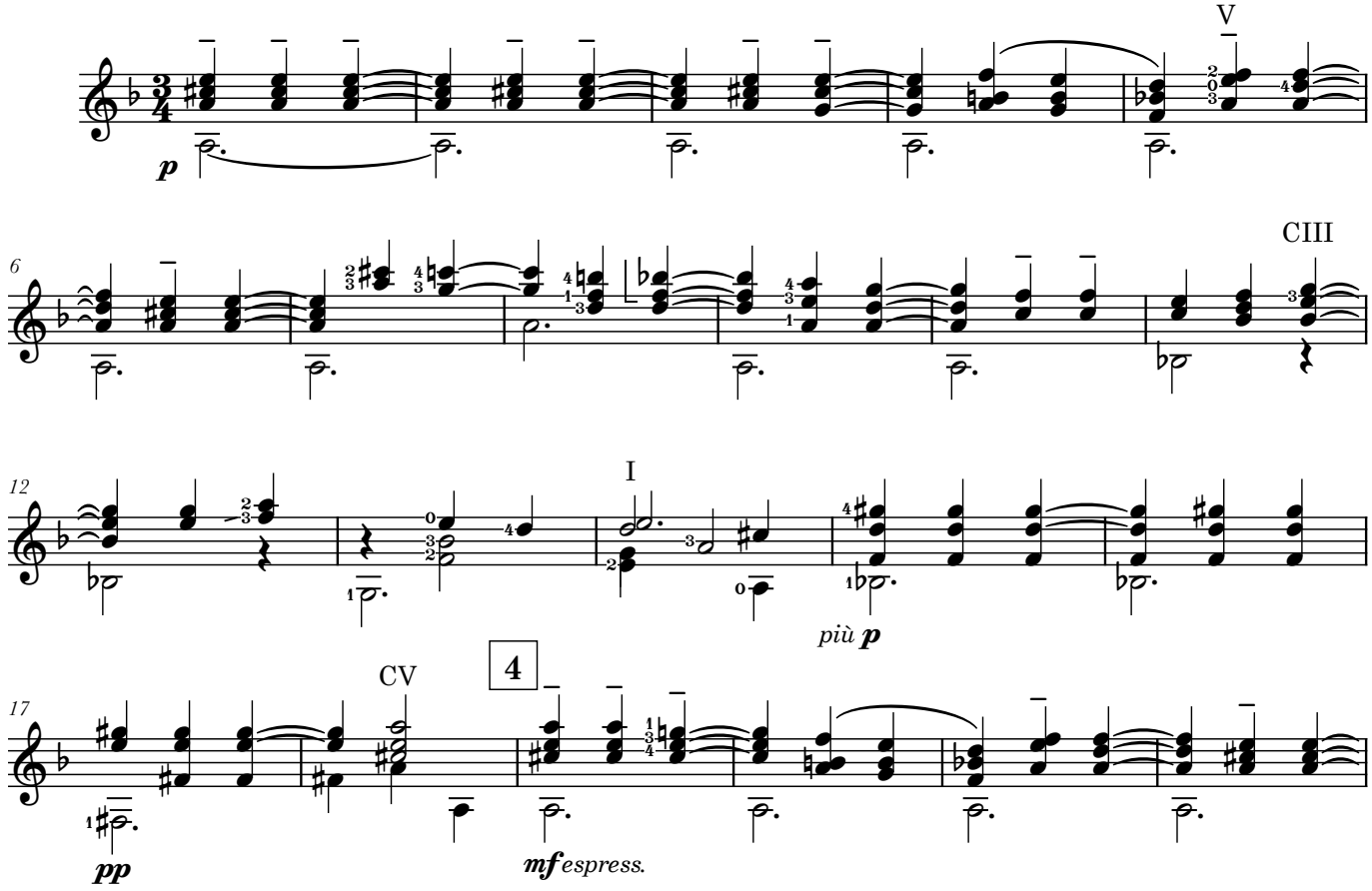

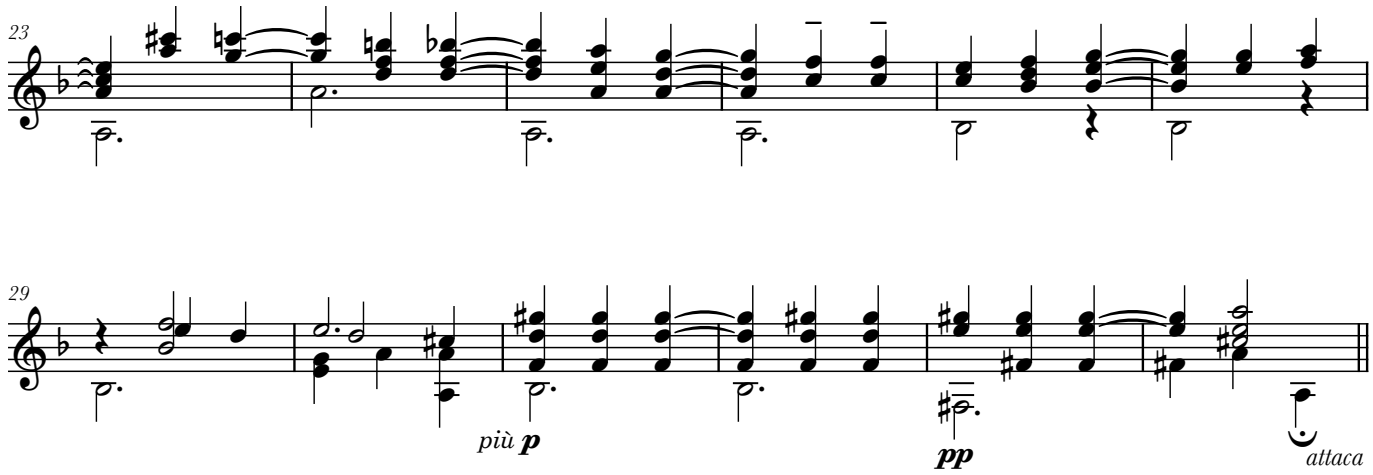


# V. POARGĂ ROMÂNESCĂ

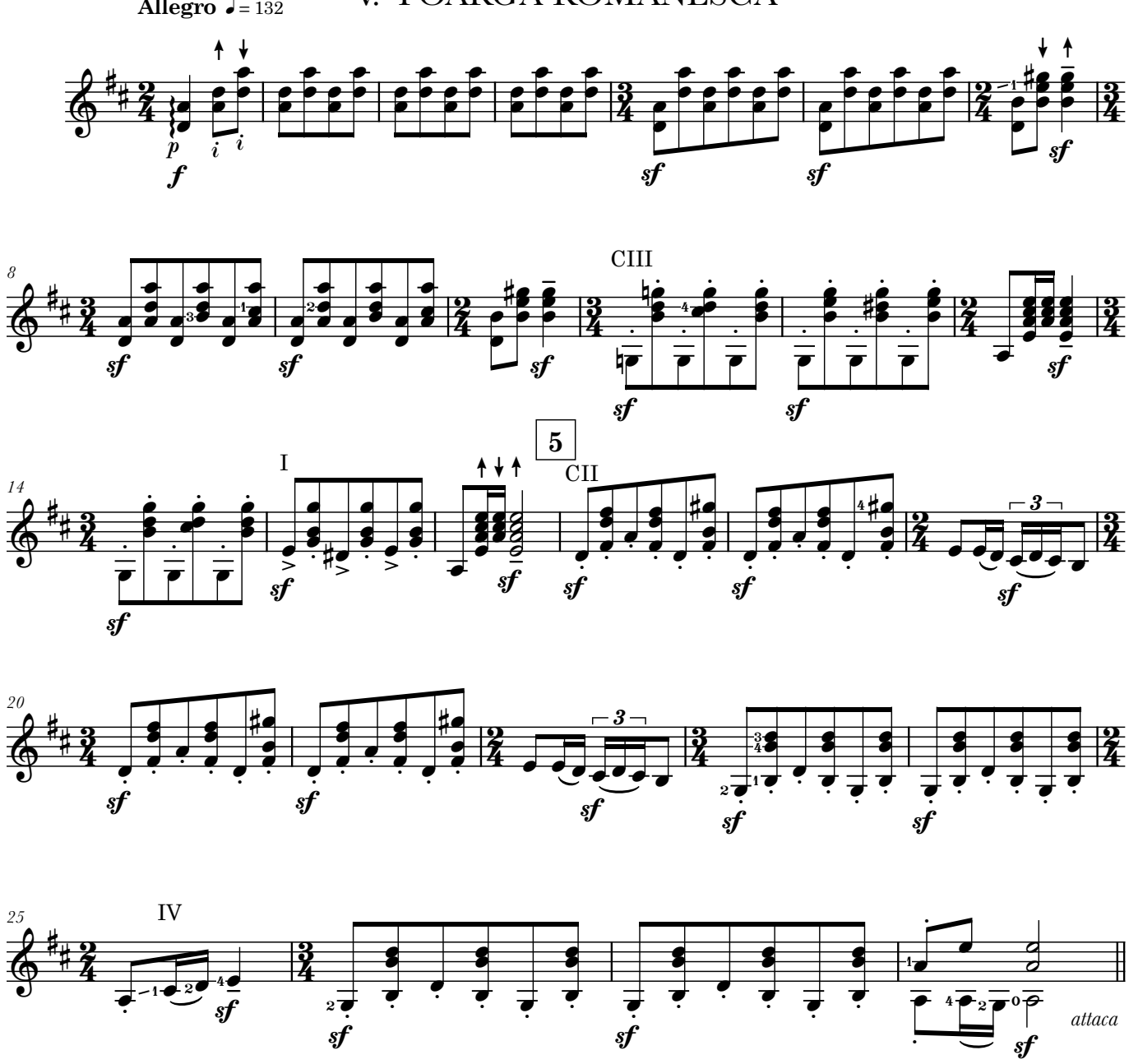

# VI. MĂRUNTEL

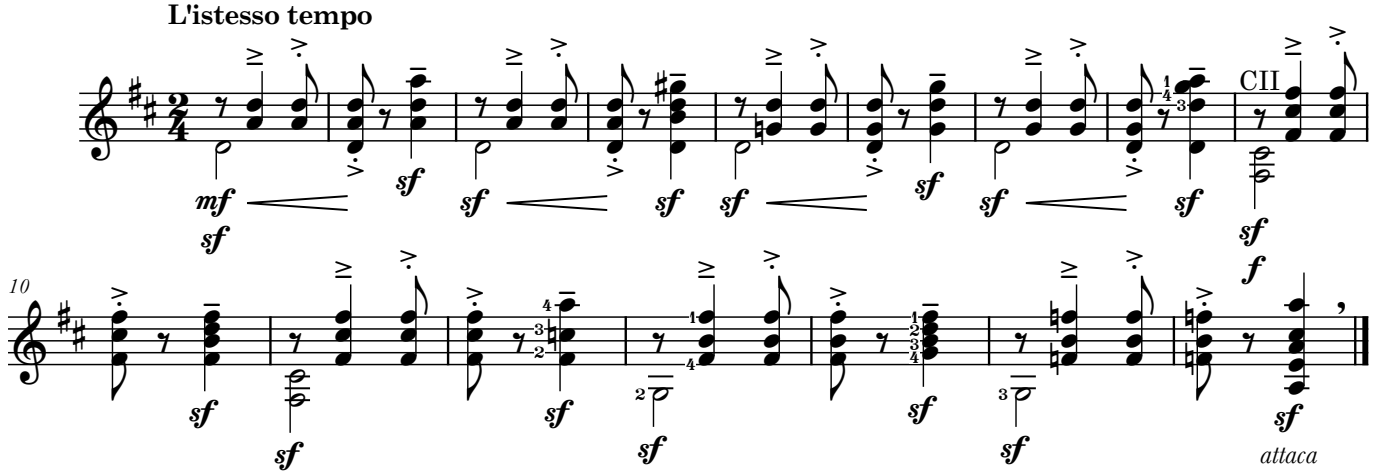

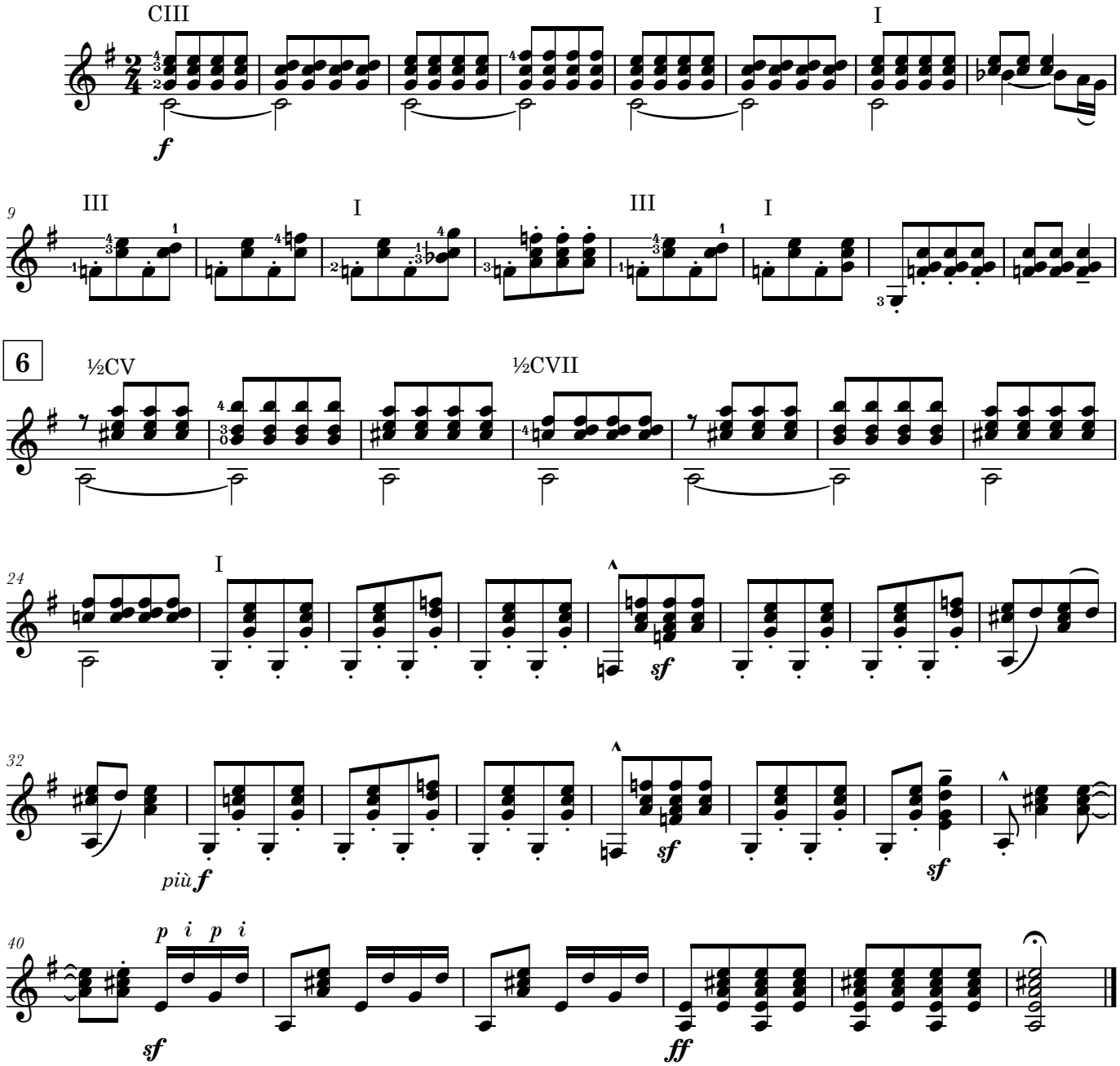
# VII. MĂRUNTEL