

G.F.Handel

(1685 – 1759)

Four Pieces

Arranged for Guitar Orchestra

by

Andrew Forrest

Allemand - from Suite No.13 in E minor HWV 438

Sarabande - from Suite No.13 in E minor HWV 438

Air - No.5 from the Water Music, Suite for Horn in F

Air - No.14 from the Water Music, Suite for Trumpet in D

*In the event of a public performance, please include
the arranger's name on the programme.*

© Copyright Andrew Forrest 2022
forrestguitarembles.co.uk

Four Pieces

Arranged for guitar orchestra
by Andrew Forrest

G.F.Handel
(1685 – 1759)

1. Allemand *from Suite No.13 in E minor HWV 438*

8 A

Rqt
Gtr 1
Gtr 2
Gtr 3
Gtr 4
Bass

11

Rqt
Gtr 1
Gtr 2
Gtr 3
Gtr 4
Bass

15

18

Four Pieces - G.F.Handel

2. Sarabande

from Suite No.13 in E minor HWV 438

♩ = c. 72

Requinto

Guitar 1

Guitar 2

Guitar 3

Guitar 4

Bass Guitar

9

Rqt

Gtr 1

Gtr 2

Gtr 3

Gtr 4

Bass

B

Rqt

Gtr 1

Gtr 2

Gtr 3

Gtr 4

Bass

25

Rqt

Gtr 1

Gtr 2

Gtr 3

Gtr 4

Bass

Four Pieces - G.F.Handel

3. Air

No.5 from the Water Music, Suite for Horn in F

♩ = c. 104

Requinto

Guitar 1

Guitar 2

Guitar 3

Guitar 4

Bass Guitar

5

Rqt

Gtr 1

Gtr 2

Gtr 3

Gtr 4

Bass

C

Rqt

Gtr 1

Gtr 2

Gtr 3

Gtr 4

Bass

14

Rqt

Gtr 1

Gtr 2

Gtr 3

Gtr 4

Bass

Requinto

Four Pieces

Arranged for guitar ensemble
by Andrew Forrest

G.F.Handel
(1685 – 1759)

1. Allemand

from Suite No.13 in E minor HWV 438

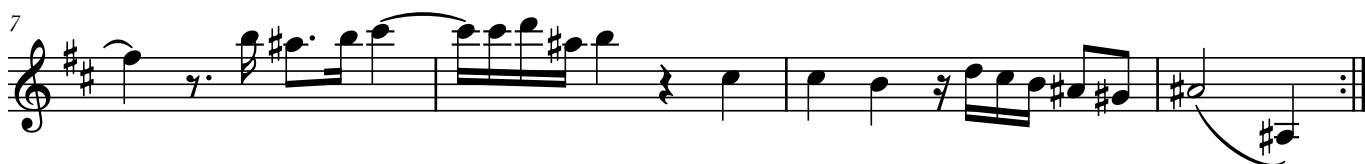

Four Pieces - Requinto

2. Sarabande

from Suite No.13 in E minor HWV 438

♩ = c. 72

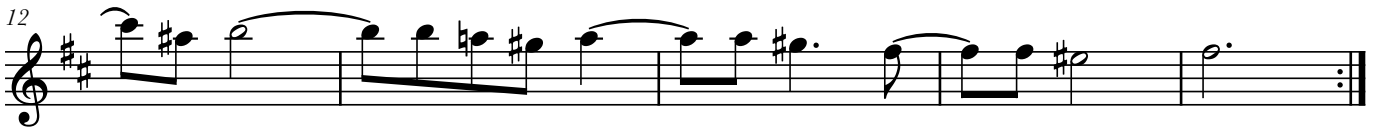

Four Pieces - Requinto

3. Air

No.5 from the Water Music, Suite for Horn in F

♩ = c. 104

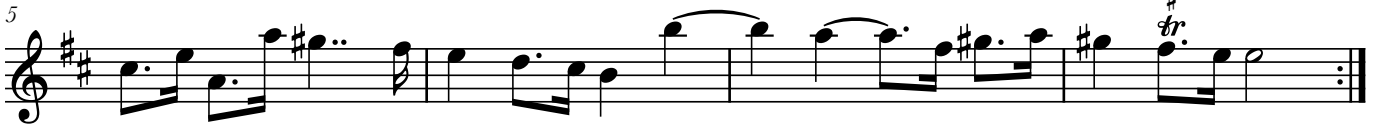

C

4. Air

No.14 from the Water Music, Suite for Trumpet in D

♩ = 100

D

Guitar 1

Four Pieces

Arranged for guitar ensemble
by Andrew Forrest

G.F.Handel
(1685 – 1759)

1. Allemand *from Suite No.13 in E minor HWV 438*

V

4

7

A

II

$\frac{1}{2}$ CVII

V

IX

VII

14

X

17

19

p

2. Sarabande

from Suite No.13 in E minor HWV 438

♩ = $\sqrt[4]{12}$

2 4 1 3 1

II

7

0 1 2 4 1 3 1 2 4 4

VII IX

13

4 2 1 4 1 3

IX

B VII

1 2 4 2 4 4 4 4 4 4 1 3 1

VII

23

2 4 1 2 -2 3 2 4 1 2 4

②

29

-4 4 1 1 4 3 4 3 4 1 -4 1

IX

3. Air

No.5 from the Water Music, Suite for Horn in F

♩ = c. 104

II

5 VII

C

12

16

4. Air

No.14 from the Water Music, Suite for Trumpet in D

♩ = 100

VII

D

8 V

Guitar 2

Four Pieces

Arranged for guitar ensemble
by Andrew Forrest

G.F.Handel
(1685 – 1759)

1. Allemand *from Suite No.13 in E minor HWV 438*

1. Allemand

from Suite No.13 in E minor HWV 438

Chord diagrams: V, VII, V, V, A, VI, IV, II, III, II

Dynamic marking: *p*

2. Sarabande

from Suite No.13 in E minor HWV 438

♩ = c. 72 II

3. Air

No.5 from the Water Music, Suite for Horn in F

♩ = c. 104 II

C

4. Air

No.14 from the Water Music, Suite for Trumpet in D

♩ = 100

D

VII

3. Air

No.5 from the Water Music, Suite for Horn in F

♩ = c. 104

4. Air

No.14 from the Water Music, Suite for Trumpet in D

♩ = 100

Guitar 4

Four Pieces

Arranged for guitar ensemble
by Andrew Forrest

G.F.Handel
(1685 – 1759)

1. Allemand

from Suite No.13 in E minor HWV 438

4

7

A

15

19

2. Sarabande

from Suite No.13 in E minor HWV 438

$\text{♩} = \text{c. } 72$

9

B

3. Air
No.5 from the Water Music, Suite for Horn in F

$\text{♩} = \text{c. } 104$

6 **C**

4. Air
No.14 from the Water Music, Suite for Trumpet in D

$\text{♩} = 100$

D

Bass Guitar

Four Pieces

Arranged for guitar ensemble
by Andrew Forrest

G.F.Handel
(1685 – 1759)

1. Allemand

from Suite No.13 in E minor HWV 438

2. Sarabande

from Suite No.13 in E minor HWV 438

B

3. Air

No.5 from the Water Music, Suite for Horn in F

$\text{♩} = \text{c. } 104$

C

4. Air

No.14 from the Water Music, Suite for Trumpet in D

$\text{♩} = 100$

D