

William Byrd

(1539-1623)

# Sellinger's Rownde

Arranged for Guitar Orchestra

by

Andrew Forrest

*In the event of a public performance, please include  
the arranger's name on the programme.*

© Copyright Andrew Forrest 2021  
forrestguitaresembles.co.uk

# Sellinger's Rownde

Arranged for guitar orchestra  
by Andrew Forrest

William Byrd  
(1539-1623)

$\text{♩} = \text{c. } 76$

Requinto  
Guitar 1  
Guitar 2  
Guitar 3  
Guitar 4  
Bass Guitar

6

Rqt  
Gtr 1  
Gtr 2  
Gtr 3  
Gtr 4  
Bass

11

Rqt

Gtr 1

Gtr 2

Gtr 3

Gtr 4

Bass

16

Rqt

Gtr 1

Gtr 2

Gtr 3

Gtr 4

Bass

**A**

26

31

Rqt

Gtr 1

Gtr 2

Gtr 3

Gtr 4

Bass

36

Rqt

Gtr 1

Gtr 2

Gtr 3

Gtr 4

Bass

**B**

46

51

Rqt

Gtr 1

Gtr 2

Gtr 3

Gtr 4

Bass

56

Rqt

Gtr 1

Gtr 2

Gtr 3

Gtr 4

Bass

60 C

Rqt

Gtr 1

Gtr 2

Gtr 3

Gtr 4

Bass

64

Rqt

Gtr 1

Gtr 2

Gtr 3

Gtr 4

Bass

68

Rqt

Gtr 1

Gtr 2

Gtr 3

Gtr 4

Bass

73

Rqt

Gtr 1

Gtr 2

Gtr 3

Gtr 4

Bass

78 D

Rqt  
Gtr 1  
Gtr 2  
Gtr 3  
Gtr 4  
Bass

83

Rqt  
Gtr 1  
Gtr 2  
Gtr 3  
Gtr 4  
Bass

86

Rqt

Gtr 1

Gtr 2

Gtr 3

Gtr 4

Bass

90

Rqt

Gtr 1

Gtr 2

Gtr 3

Gtr 4

Bass

94

Rqt

Gtr 1

Gtr 2

Gtr 3

Gtr 4

Bass

98

Rqt

Gtr 1

Gtr 2

Gtr 3

Gtr 4

Bass

Requinto

# Sellinger's Rownde

Arranged for guitar ensemble  
by Andrew Forrest

William Byrd  
(1539-1623)

$\text{♩} = \text{c. } 76$

6

11

16

**A**

27

33

**B**

38

43

49

54

58

C

62

67

72

77

D

86

92

97

Guitar 1

# Sellinger's Rownde

Arranged for guitar ensemble  
by Andrew Forrest

William Byrd  
(1539-1623)

$\text{♩} = \text{c. } 76$

IV VII IV

6 VII

12 IV

17 A

23

29

35

B

47

53

57

**C** IX 121

66

71

76

**D**

80

85

91

96

Guitar 2

# Sellinger's Rownde

Arranged for guitar ensemble  
by Andrew Forrest

William Byrd  
(1539-1623)

$\text{♩} = \text{c. } 76$

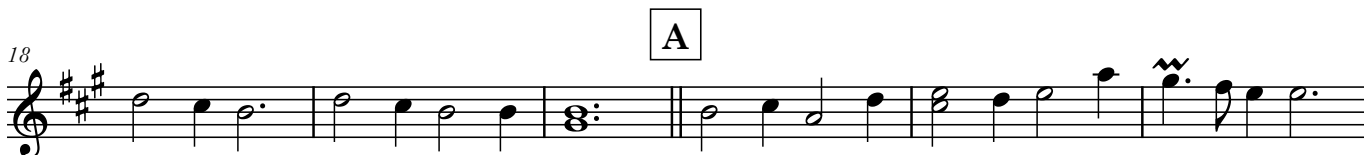

Guitar 3

# Sellinger's Rownde

Arranged for guitar ensemble  
by Andrew Forrest

William Byrd  
(1539-1623)

$\text{♩} = \text{c. } 76$

6

11

16

**A**

27

33

38

**B**

44

50

56

**C**

67

72

77

**D**

82

87

92

97

Guitar 4

# Sellinger's Rownde

Arranged for guitar ensemble  
by Andrew Forrest

William Byrd  
(1539-1623)

$\text{♩} = \text{c. } 76$

Bass Guitar

# Sellinger's Rownde

Arranged for guitar ensemble  
by Andrew Forrest

William Byrd  
(1539-1623)

$\text{♩} = \text{c. } 76$

53

59

65

69

75

**D**

86

91

97
