

Juan Vásquez

(c.1500 - c.1560)

Three Pieces

Arranged for Guitar Orchestra

by

Andrew Forrest

*In the event of a public performance, please include
the composer's and arranger's names on the programme.*

© Copyright Andrew Forrest 2013
forrestguitarembles.co.uk

Three Pieces

Arranged for guitar orchestra
by Andrew Forrest

Juan Vásquez
(c.1500 - c.1560)

1. ¿Con qué lavaré?

$\text{♩} = \text{c. } 96$

Requinto

Guitar 2

Guitar 3

Guitar 4

Bass Guitar

8

16

23 **Fine**

30 **D.C. al Fine**

2. Salga la luna

$\text{♩} = \text{c. } 48$

Requinto

Guitar 2

Guitar 3

Guitar 4

Bass Guitar

p dolce

p dolce

p dolce

p dolce

p dolce

12

24

37

49

61

73

86

99

111

123

3. Zagaleja de lo verde

♩ = c. 112

Requinto

Guitar 2

Guitar 3

Guitar 4

Bass Guitar

6

12

18

24

30

36

Requinto

Three Pieces

Arranged for guitar ensemble
by Andrew Forrest

Juan Vásquez
(c.1500 - c.1560)

1. ¿Con qué lavaré?

$\text{♩} = \text{c. } 96$

2. Salga la luna

$\text{♩} = \text{c. } 48$

23

2

35

2

46

46

57

3

69

69

81

81

92

3

105

105

117

117

126

126

3. Zagaleja de lo verde

♩ = c. 112

Requinto

Guitar 2

Three Pieces

Arranged for guitar ensemble
by Andrew Forrest

Juan Vásquez
(c.1500 - c.1560)

1. ¿Con qué lavaré?

♩ = c. 96

Guitar 2

7

14

19 **Fine**

24

31 **D.C. al Fine**

2. Salga la luna

♩ = c. 48

Guitar 2

10

p dolce

3. Zagaleja de lo verde

♩ = c. 112

Guitar 2

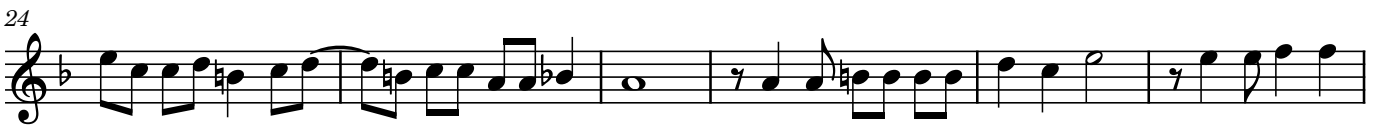

Guitar 3

Three Pieces

Arranged for guitar ensemble
by Andrew Forrest

Juan Vásquez
(c.1500 - c.1560)

1. ¿Con qué lavaré?

$\text{♩} = \text{c. } 96$

Guitar 3

7

13

19

25

31

2. Salga la luna

$\text{♩} = \text{c. } 48$

Guitar 3

11

21

32

43

57

69

80

90

101

112

123

3. Zagaleja de lo verde

♩ = c. 112

Guitar 3

Guitar 4

Three Pieces

Arranged for guitar ensemble
by Andrew Forrest

Juan Vásquez
(c.1500 - c.1560)

1. ¿Con qué lavaré?

$\text{♩} = \text{c. } 96$

Guitar 4

7

15

22 **Fine** **3**

31 **D.C. al Fine**

2. Salga la luna

$\text{♩} = \text{c. } 48$

Guitar 4

9 **3**

21 2

34

45

55

65

76 4

90

102 3

115 3

126

3. Zagaleja de lo verde

♩ = c. 112

Guitar 4

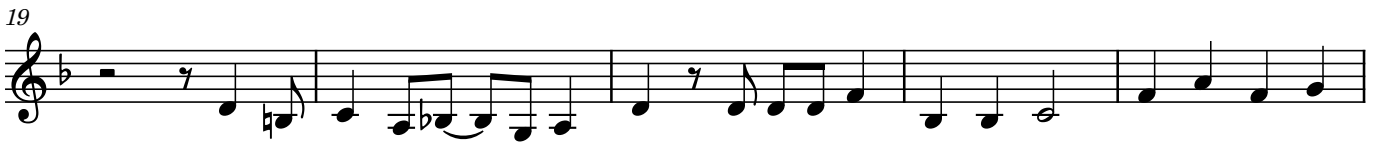
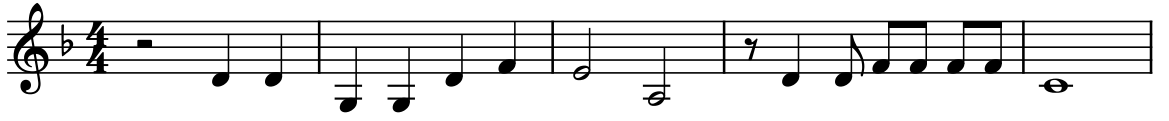

Bass Guitar

Three Pieces

Arranged for guitar ensemble
by Andrew Forrest

Juan Vásquez
(c.1500 - c.1560)

1. ¿Con qué lavaré?

$\text{♩} = \text{c. } 96$

Bass Guitar

7

15

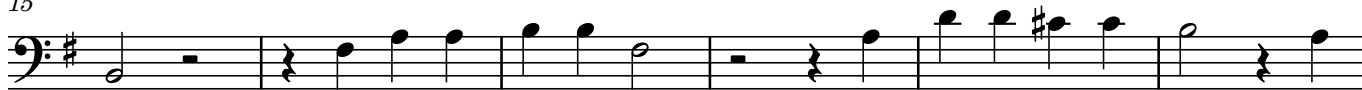

21

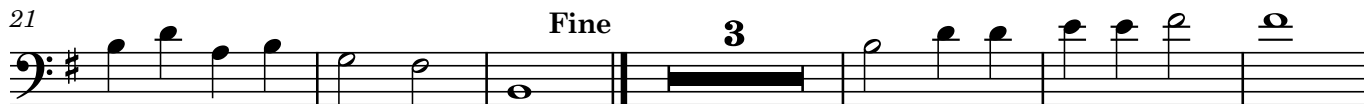

30

2. Salga la luna

$\text{♩} = \text{c. } 48$

Bass Guitar

p dolce

9

21

34

45

63

74

87

99

111

124

3. Zagaleja de lo verde

Bass Guitar

$\text{♩} = \text{c. } 112$

6

13

19

24

3

32

38
