

# Forrest Guitar Ensembles

## No.1

Arranged for Guitar Orchestra  
by  
Andrew Forrest

Pastime with Good company - King Henry VIII  
Ronde - Tielmann Susato  
Mourqui - L. Mozart (from Notenbuch für Wolfgang)  
Men of Harlech - Welsh traditional  
Muss i Denn - German folk song  
Salten y Bailen - Catalan carol

In the event of a public performance, please include  
the composer's and arranger's names on the programme.

# Forrest Guitar Ensembles

## No.1

Arranged for guitar orchestra  
by Andrew Forrest

### 1. Pastime with Good company

King Henry VIII

8 A

*p*

12

*f*

### 3. Mourqui

L. Mozart (from Notenbuch für Wolfgang)

**B**

This section of the score, labeled 'B', consists of four measures. It features seven staves: five treble clefs and two bass clefs. The music is in a key with one sharp (F#) and a 4/4 time signature. The notation includes various rhythmic patterns such as eighth and sixteenth notes, often beamed together, and rests. Dynamic markings include *p* (piano) and *mf* (mezzo-forte). The piece concludes with a double bar line and repeat dots.

This section of the score continues from the previous one, covering measures 5 through 8. It maintains the same seven-staff structure (five treble clefs, two bass clefs) and key signature. The notation is characterized by flowing melodic lines in the upper staves and a steady accompaniment in the lower staves. The dynamic marking *p dolce* (piano, dolce) is consistently used throughout this section. The score ends with a double bar line and repeat dots.

17

*tr* *mf* *f*

*tr* *mf* *f*

*tr* *mf* *f*

*tr* *mf* *f*

*mf* *f*

*mf* *f*

22

C

*mf* *p*

*mf* *p*

*mf* *p*

*mf* *p*

*mf* *p*

*mf* *p*

27

Trills (tr) and dynamic markings (mf, f) are present throughout the score.

D

Trills (tr) and dynamic markings (mf, f) are present throughout the score.

# 4. Men of Harlech

Welsh traditional

Requinto 1  
*f*

Requinto 2  
*f*

Guitar 1  
*f*

Guitar 2  
*f*

Guitar 3  
*f*

Guitar 4  
*f*

Bass Guitar  
*f*

6

1. 2.

*mp*  
*p*  
*mp*  
*p*  
*p*  
*p*

E

13

*mf* *f*

*mf* *f*

*mf* *f*

*mf* *f*

*mf* *f*

*mf* *f*

*mf* *f*

19

# 5. Muss i Denn

German folk song

12

1. 2. Fine F

18

D.S. al Fine

# 6. Salten y Bailen

Catalan carol

19 H

*p*  
*p*  
*p*  
*p*  
*p*  
*mf*  
*mf*

29

*mf*  
*mp*  
*mf*  
*mp*  
*mp*  
*mp*  
*mp*

Requinto 1

Forrest Guitar Ensembles

No.1

Arranged for guitar ensemble  
by Andrew Forrest

1. Pastime with Good company

King Henry VIII

2. Ronde  
Tielmann Susato

### 3. Mourqui

L. Mozart (from Notenbuch für Wolfgang)

### 4. Men of Harlech Welsh traditional

VII

*f*

6 *mp*

12 *mf*

17 *f*

21

**E**

**F**

### 5. Muss i Denn German folk song

VII

3

10 *Fine*

18 *D.S. al Fine*

**F**

# 6. Salten y Bailen

Catalan carol

*mf dolce*

6

IX IX

*mp*

G

*mf*

H

IX I

*p*

30

IX IX

*mf*

Requinto 2

Forrest Guitar Ensembles

No.1

Arranged for guitar ensemble  
by Andrew Forrest

1. Pastime with Good company

King Henry VIII

2. Ronde  
Tielmann Susato

### 3. Mourqui

L. Mozart (from Notenbuch für Wolfgang)

*f* *p*

6

*mf* *f* **B**

11

*p dolce* V 4 3 I

15

*mf*

20

*f* *mf* **C**

25

*p* *mf*

30

*f* **D**

### 4. Men of Harlech Welsh traditional

### 5. Muss i Denn German folk song

# 6. Salten y Bailen

Catalan carol

*mp dolce*

6

*mf*

IX

G

*mp*

H

*p* *mp*

31

Guitar 1

# Forrest Guitar Ensembles

## No.1

Arranged for guitar ensemble  
by Andrew Forrest

### 1. Pastime with Good company

King Henry VIII

### 2. Ronde

Tielmann Susato

### 3. Mourqui

L. Mozart (from Notenbuch für Wolfgang)

### 4. Men of Harlech Welsh traditional

### 5. Muss i Denn German folk song

# 6. Salten y Bailen

Catalan carol

*mf dolce*

6

*mp*

**G** II

*mf*

**H**

*p*

30

*mf*

Guitar 2

# Forrest Guitar Ensembles

## No.1

Arranged for guitar ensemble  
by Andrew Forrest

### 1. Pastime with Good company

King Henry VIII

II

### 2. Ronde

Tielmann Susato

### 3. Mourqui

L. Mozart (from Notenbuch für Wolfgang)

### 4. Men of Harlech Welsh traditional

### 5. Muss i Denn German folk song

# 6. Salten y Bailen

Catalan carol

*mp dolce*

6

II

*mf*

G

*mp*

H

*p* *mp*

31

*mp*

Guitar 3

# Forrest Guitar Ensembles

## No.1

Arranged for guitar ensemble  
by Andrew Forrest

### 1. Pastime with Good company

King Henry VIII

### 2. Ronde

Tielmann Susato

### 3. Mourqui

L. Mozart (from Notenbuch für Wolfgang)

*f* *p*

*mf* *f*

*p dolce* *mf*

*mf* *f*

*mf* *f*

*p* *mf* *f*

*mf* *f*

### 4. Men of Harlech Welsh traditional

### 5. Muss i Denn German folk song

Guitar 4

# Forrest Guitar Ensembles

## No.1

Arranged for guitar ensemble  
by Andrew Forrest

### 1. Pastime with Good company

King Henry VIII

### 2. Ronde

Tielmann Susato

### 3. Mourqui

L. Mozart (from Notenbuch für Wolfgang)

*p i p i*

*f*

4

*p* *mf*

8

**B**

*f*

13

*p dolce*

17

*mf* *f*

21

**C**

*mf*

25

*p*

28

*mf* *f*

**D**

### 4. Men of Harlech Welsh traditional

### 5. Muss i Denn German folk song

## 6. Salten y Bailen

Catalan carol

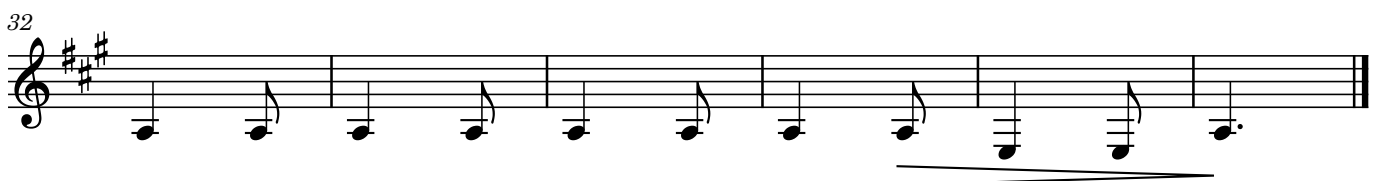
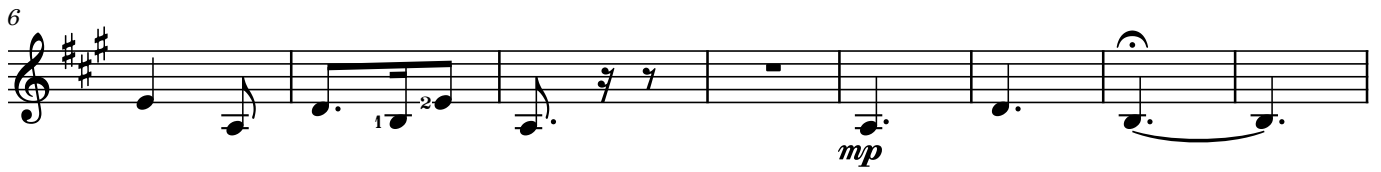

Bass Guitar

# Forrest Guitar Ensembles

## No.1

Arranged for guitar ensemble  
by Andrew Forrest

### 1. Pastime with Good company

King Henry VIII

### 2. Ronde Tielmann Susato

### 3. Mourqui

L. Mozart (from Notenbuch für Wolfgang)

*f*

4 *p* *mf*

8 **B** *f*

*p dolce*

17 *mf* *f*

21 **C** *mf*

25 *p*

28 *mf* *f*

**D**

### 4. Men of Harlech Welsh traditional

### 5. Muss i Denn German folk song

# 6. Salten y Bailen

Catalan carol

*mp dolce*

6

*mp*

G

*mp*

H

*mf*

30

*mp*