

J. S. Bach

(1685 - 1750)

# Prelude No.9

*from Book 2 of 48 Preludes and Fugues*

Arranged for Guitar Orchestra

by

Andrew Forrest

*In the event of a public performance, please include  
the arranger's name on the programme.*

© Copyright Andrew Forrest 2021  
forrestguitarembles.co.uk

# Prelude No.9

Arranged for guitar orchestra  
by Andrew Forrest

*from Book 2 of 48 Preludes and Fugues*

J. S. Bach  
(1685 - 1750)

*Andante cantabile con moto*

9

Rqt

Gtr 1

Gtr 2

Gtr 3

Bass

13

Rqt

Gtr 1

Gtr 2

Gtr 3

Bass

17

Rqt

Gtr 1

Gtr 2

Gtr 3

Bass

21

Rqt  
Gtr 1  
Gtr 2  
Gtr 3  
Bass

A

Rqt  
Gtr 1  
Gtr 2  
Gtr 3  
Bass

29

Rqt  
Gtr 1  
Gtr 2  
Gtr 3  
Bass

33

Rqt  
Gtr 1  
Gtr 2  
Gtr 3  
Bass

37

Rqt  
Gtr 1  
Gtr 2  
Gtr 3  
Bass

41

Rqt  
Gtr 1  
Gtr 2  
Gtr 3  
Bass

45

Rqt

Gtr 1

Gtr 2

Gtr 3

Bass

48

Rqt

Gtr 1

Gtr 2

Gtr 3

Bass

51

Rqt

Gtr 1

Gtr 2

Gtr 3

Bass

Requinto

# Prelude No.9

Arranged for guitar ensemble  
by Andrew Forrest

from Book 2 of 48 Preludes and Fugues

J. S. Bach  
(1685 - 1750)

Andante cantabile con moto

Guitar 1

# Prelude No.9

Arranged for guitar ensemble  
by Andrew Forrest

*from Book 2 of 48 Preludes and Fugues*

J. S. Bach  
(1685 - 1750)

**Andante cantabile con moto**

II

5

9  $\frac{1}{2}$ CVII VI

12 II

16 VII  $\frac{1}{2}$ CIV

19 IV II

22 II

Guitar 2

# Prelude No.9

Arranged for guitar ensemble  
by Andrew Forrest

from Book 2 of 48 Preludes and Fugues

J. S. Bach  
(1685 - 1750)

Andante cantabile con moto

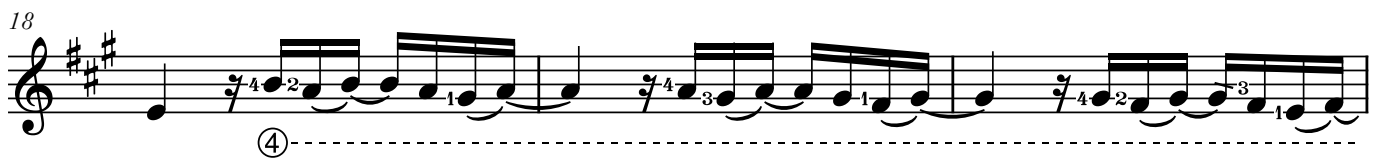
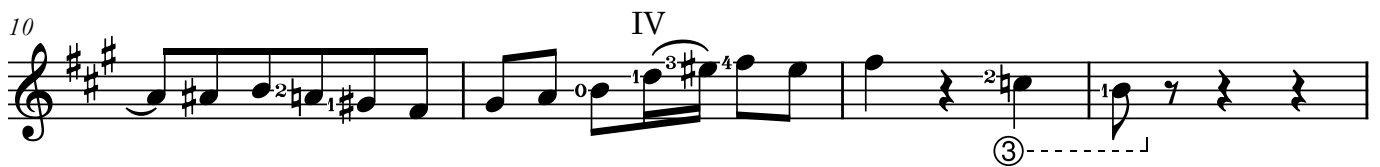

Guitar 3

# Prelude No.9

Arranged for guitar ensemble  
by Andrew Forrest

*from Book 2 of 48 Preludes and Fugues*

J. S. Bach  
(1685 - 1750)

**Andante cantabile con moto**

A

tr 3232

Bass Guitar

# Prelude No.9

Arranged for guitar ensemble  
by Andrew Forrest

*from Book 2 of 48 Preludes and Fugues*

J. S. Bach  
(1685 - 1750)

*Andante cantabile con moto*

6

11

14

18

22

