

G.F.Handel

(1685 – 1759)

Four Pieces

Arranged for Niibori Guitar Orchestra

by

Andrew Forrest

Allemand - from Suite No.13 in E minor HWV 438

Sarabande - from Suite No.13 in E minor HWV 438

Air - No.5 from the Water Music, Suite for Horn in F

Air - No.14 from the Water Music, Suite for Trumpet in D

*In the event of a public performance, please include
the arranger's name on the programme.*

© Copyright Andrew Forrest 2022
forrestguitarembles.co.uk

Four Pieces

Arranged for
Niibori guitar orchestra
by Andrew Forrest

G.F.Handel
(1685 – 1759)

1. Allemand *from Suite No.13 in E minor HWV 438*

6

Alt
Gtr 1
Gtr 2
Gtr 3
Bass(N)
Cb

9

A

Alt
Gtr 1
Gtr 2
Gtr 3
Bass(N)
Cb

12

Alt
Gtr 1
Gtr 2
Gtr 3
Bass(N)
Cb

15

Alt
Gtr 1
Gtr 2
Gtr 3
Bass(N)
Cb

17

Alt

Gtr 1

Gtr 2

Gtr 3

Bass(N)

Cb

20

Alt

Gtr 1

Gtr 2

Gtr 3

Bass(N)

Cb

Four Pieces - G.F.Handel

2. Sarabande

from Suite No.13 in E minor HWV 438

♩ = c. 72

Alto

Guitar 1

Guitar 2

Guitar 3

Bass(N)

Contrabass

7

Alt

Gtr 1

Gtr 2

Gtr 3

Bass(N)

Cb

B

13

Alt

Gtr 1

Gtr 2

Gtr 3

Bass(N)

Cb

18

Alt

Gtr 1

Gtr 2

Gtr 3

Bass(N)

Cb

23

Alt
Gtr 1
Gtr 2
Gtr 3
Bass(N)
Cb

28

Alt
Gtr 1
Gtr 2
Gtr 3
Bass(N)
Cb

Four Pieces - G.F.Handel

3. Air

No.5 from the Water Music, Suite for Horn in F

♩ = c. 104

Alto

Guitar 1

Guitar 2

Guitar 3

Bass(N)

Contrabass

6

Alt

Gtr 1

Gtr 2

Gtr 3

Bass(N)

Cb

C

11

Alt

Gtr 1

Gtr 2

Gtr 3

Bass(N)

Cb

15

Alt

Gtr 1

Gtr 2

Gtr 3

Bass(N)

Cb

Four Pieces - G.F.Handel

4. Air

No.14 from the Water Music, Suite for Trumpet in D

$\text{♩} = 100$ D

Alto

Guitar 1

Guitar 2

Guitar 3

Bass(N)

Contrabass

6

Alt

Gtr 1

Gtr 2

Gtr 3

Bass(N)

Cb

Alto

Four Pieces

Arranged for guitar ensemble
by Andrew Forrest

G.F.Handel
(1685 – 1759)

1. Allemand *from Suite No.13 in E minor HWV 438*

Four Pieces - Alto

2. Sarabande

from Suite No.13 in E minor HWV 438

♩ = c. 72

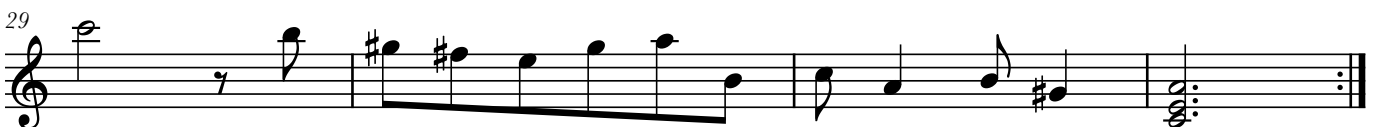

Four Pieces - Alto

3. Air

No.5 from the Water Music, Suite for Horn in F

$\text{♩} = \text{c. } 104$

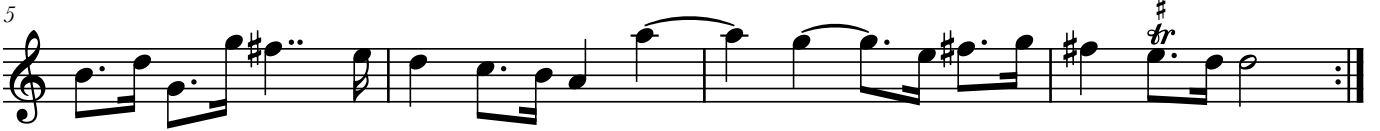

C

4. Air

No.14 from the Water Music, Suite for Trumpet in D

$\text{♩} = 100$

D

Guitar 1

Four Pieces

Arranged for guitar ensemble
by Andrew Forrest

G.F.Handel
(1685 – 1759)

1. Allemand *from Suite No.13 in E minor HWV 438*

V

4

7

A

II

$\frac{1}{2}$ CVII

V

IX

VII

14

X

17

19

p

2. Sarabande

from Suite No.13 in E minor HWV 438

♩ = $\sqrt[4]{12}$

2 4 1 3

7

VII IX

0 1 2 4 1 3 1 2 4 4

13

IX

4 2 1 4 1 4 3

B VII

VII

1 2 4 2 4 4 4 4 4 4 4 4 1 3 1

23

2 4 1 2 -2 3 2 4 1 2 4

IX

IX

-4 4 1 1 4 3 4 3 4 1 -4 1

3. Air

No.5 from the Water Music, Suite for Horn in F

$\text{♩} = \text{c. } 104$

II

5 VII

C

12

16

4. Air

No.14 from the Water Music, Suite for Trumpet in D

$\text{♩} = 100$

VII

D

8 V

Guitar 2

Four Pieces

Arranged for guitar ensemble
by Andrew Forrest

G.F.Handel
(1685 – 1759)

1. Allemand *from Suite No.13 in E minor HWV 438*

1. Allemand

from Suite No.13 in E minor HWV 438

Chord diagrams: V, VII, V, V, A, VI, IV, II, III, II

Measure numbers: 4, 8, 14, 16, 19

Dynamic marking: *p*

2. Sarabande

from Suite No.13 in E minor HWV 438

♩ = c. 72 II

3. Air

No.5 from the Water Music, Suite for Horn in F

♩ = c. 104 II

4. Air

No.14 from the Water Music, Suite for Trumpet in D

♩ = 100

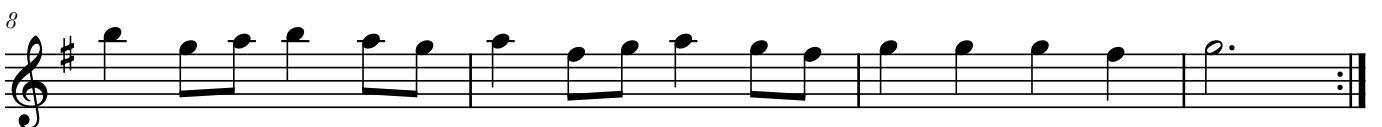

Guitar 3

Four Pieces

Arranged for guitar ensemble
by Andrew Forrest

G.F.Handel
(1685 – 1759)

1. Allemand *from Suite No.13 in E minor HWV 438*

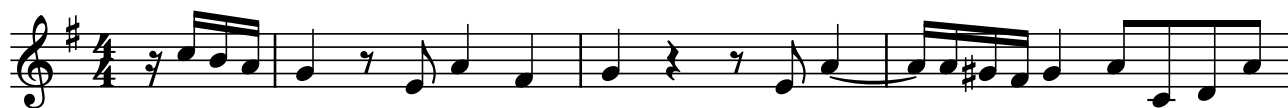

2. Sarabande

from Suite No.13 in E minor HWV 438

♩ = c. 72

3. Air

No.5 from the Water Music, Suite for Horn in F

♩ = c. 104

4. Air

No.14 from the Water Music, Suite for Trumpet in D

♩ = 100

Bass(N)

Four Pieces

Arranged for guitar ensemble
by Andrew Forrest

G.F.Handel
(1685 – 1759)

1. Allemand

from Suite No.13 in E minor HWV 438

2. Sarabande

from Suite No.13 in E minor HWV 438

$\text{♩} = \text{c. } 72$

B

25

3. Air
No.5 from the Water Music, Suite for Horn in F

♩ = c. 104

C

6

10

14

4. Air
No.14 from the Water Music, Suite for Trumpet in D

♩ = 100

D

5

Contrabass

Four Pieces

Arranged for guitar ensemble
by Andrew Forrest

G.F.Handel
(1685 – 1759)

1. Allemand

from Suite No.13 in E minor HWV 438

2. Sarabande

from Suite No.13 in E minor HWV 438

B

3. Air

No.5 from the Water Music, Suite for Horn in F

♩ = c. 104

C

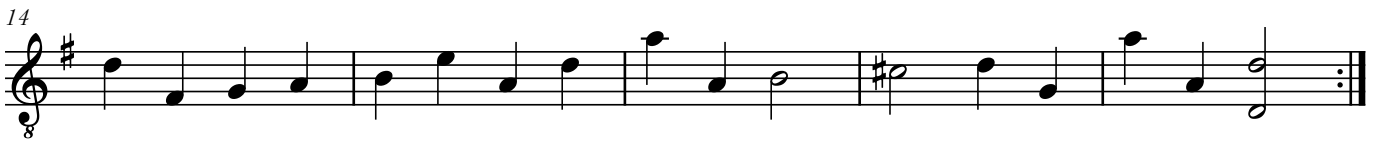

4. Air

No.14 from the Water Music, Suite for Trumpet in D

♩ = 100

D

