

François Couperin

(1668 - 1733)

Les Baricades Mistérieuses

Rondeau

Arranged from the harpsichord solo
for Niibori guitar orchestra

by

Andrew Forrest

*In the event of a public performance, please include
the arranger's name on the programme.*

© Copyright Andrew Forrest 2020
forrestguitarembles.co.uk

Les Baricades Mistérieuses

Arranged for
Niibori guitar orchestra
by Andrew Forrest

Rondeau

François Couperin
(1668 - 1733)

Vivement

Alto
très lié

Guitar 1
très lié

Guitar 2
très lié

Bass(N)
très lié

Contrabass
très lié

5

1.

10 2. *1er Couplet*

16

A *Rondeau*

27 *2e Couplet*

33 **B**

39

44 *3e Couplet*

50

56

61

C Rondeau

70

Alto

Les Baricades Mistérieuses

Arranged for guitar ensemble
by Andrew Forrest

Rondeau

François Couperin
(1668 - 1733)

Vivement

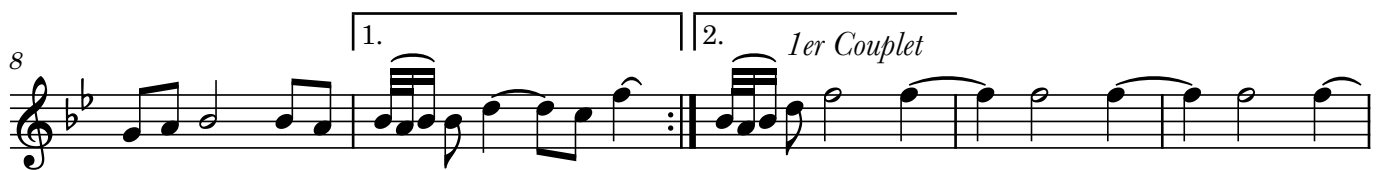

B

40

44 *3e Couplet*

49

55

61

C

Rondeau

70

Guitar 1

Les Baricades Mistérieuses

Arranged for guitar ensemble
by Andrew Forrest

Rondeau

François Couperin
(1668 - 1733)

Vivement

Guitar 1

très lié

1. | 2. *1er Couplet*

III

A *Rondeau*

mipi

2e Couplet

B

C

Rondeau

Guitar 2

Les Baricades Mistérieuses

Arranged for guitar ensemble
by Andrew Forrest

Rondeau

François Couperin
(1668 - 1733)

Vivement

Guitar 2

très lié

5

10

2. *1er Couplet*

14

18

A *Rondeau*

27

2e Couplet

32

B

41 *3e Couplet*

46

50

54

58

62

C

Rondeau

71

Bass(N)

Les Baricades Mistérieuses

Arranged for guitar ensemble
by Andrew Forrest

Rondeau

François Couperin
(1668 - 1733)

Vivement

Bass(N)

très lié

5

1.

10

2. *1er Couplet*

15

20

A *Rondeau*

26

2e Couplet

31

B

3e Couplet

41

46

51

56

61

C *Rondeau*

70

Contrabass

Les Baricades Mistérieuses

Arranged for guitar ensemble
by Andrew Forrest

Rondeau

François Couperin
(1668 - 1733)

Vivement

Contrabass

très lié

1. | 2. 1er Couplet

7

16 **A** Rondeau

24 2e Couplet

33 **B**

41 3e Couplet

50

59 **C** Rondeau

67