

# Tyrolean Cradle Song

*Tyrolische Wieglid*

Arranged for Niibori Guitar Orchestra  
by  
Andrew Forrest

*In the event of a public performance, please include  
the arranger's name on the programme.*

© Copyright Andrew Forrest 2021  
forrestguitarembles.co.uk

Arranged for  
Niibori guitar orchestra  
by Andrew Forrest

# Tyrolean Cradle Song

*Tyrolische Wieglied*

Allegretto ♩ = 112

Tyrolean Cradle Song

13

Alt

Gtr 1

Gtr 2

Bass(N)

Cb

19

Alt

Gtr 1

Gtr 2

Bass(N)

Cb

1. 2. *rall*

Alto

# Tyrolean Cradle Song

Arranged for guitar ensemble  
by Andrew Forrest

*Tyrolische Wieglied*

Allegretto ♩ = 112

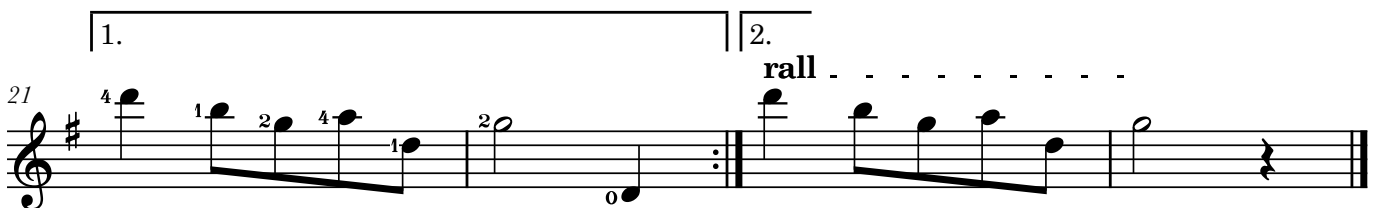

Guitar 1

# Tyrolean Cradle Song

Arranged for guitar ensemble  
by Andrew Forrest

*Tyrolische Wieglied*

Allegretto ♩ = 112

II

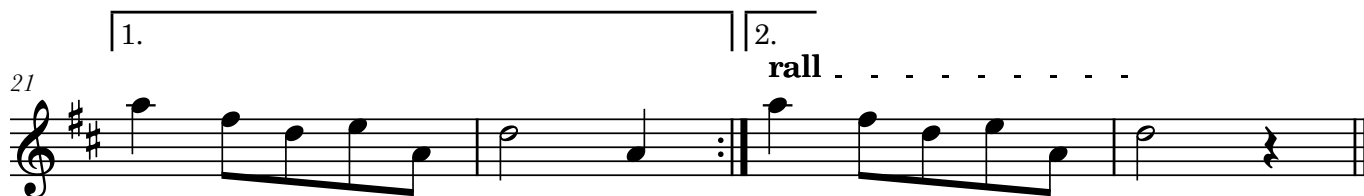

Guitar 2

# Tyrolean Cradle Song

Arranged for guitar ensemble  
by Andrew Forrest

*Tyrolische Wieglied*

Allegretto ♩ = 112

II

5

11

17

21

1. | 2. **rall** . . . . .

Bass(N)

# Tyrolean Cradle Song

Arranged for guitar ensemble  
by Andrew Forrest

*Tyrolische Wieglied*

**Allegretto** ♩ = 112

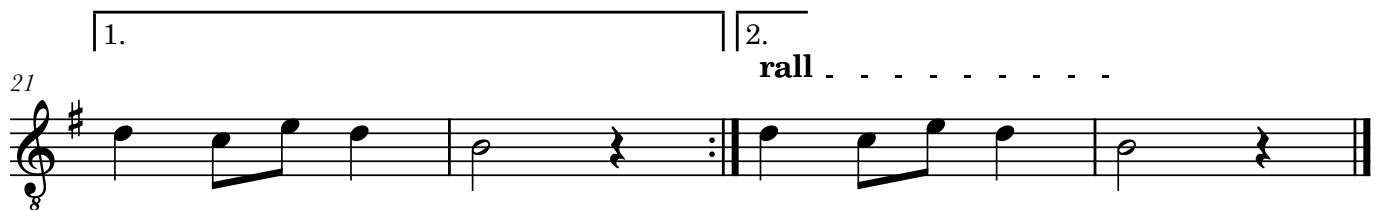
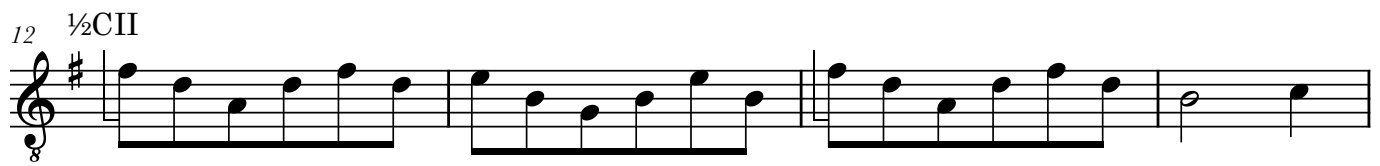
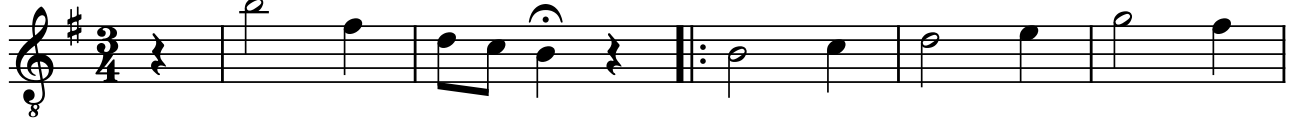

Contrabass

# Tyrolean Cradle Song

Arranged for guitar ensemble  
by Andrew Forrest

*Tyrolische Wieglied*

Allegretto ♩ = 112

