

Forrest Guitar Ensembles

No. 3

Arranged for Niibori Guitar Orchestra
by
Andrew Forrest

Allemande & Nachtanz - Tielmann Susato
Cupararee or Graysin - Giovanni Coperario
Menuet (from Music for the Royal Fireworks) - G.F.Handel
Janette's Thumb Jig - Andrew Forrest
Santa Lucia - Neapolitan traditional
Greek Dance - Traditional

In the event of a public performance, please include
the composer's and arranger's names on the programme.

Forrest Guitar Ensembles

No. 3

Arranged for Niibori guitar orchestra
by Andrew Forrest

1. Allemande & Nachtanz

Tielmann Susato

$d = d.$

12

17

Nachtanz

23

29

2. Cupararee or Graysin

Giovanni Coperario

$\text{♩} = \text{c. } 48$

11

16

3. Menuet (from Music for the Royal Fireworks) G.F.Handel

♩. = c. 60

Menuet II

18

p

p

p

p

p

p

p

p

26

1. 2.

D.C. Menuet I

p cresc.

p cresc.

p cresc.

p cresc.

p cresc.

p cresc.

p cresc.

f

f

f

f

f

f

f

4. Janette's Thumb Jig

Andrew Forrest

To be played in Rondo form i.e.
the first section is to be repeated
after the second and the third

$\text{♩} = 80$

6 A

13 B

19

5. Santa Lucia

Neapolitan traditional

Andantino

16 Fine

mp

mp

mp

mp

mp

mp

mp

22 D.S. al Fine

mp

mp

mp

mp

mp

mp

mp

6. Greek Dance

Traditional

♩ = 144

16

1. 2.

20

1. 2.

ff

ff

ff

ff

ff

ff

ff

Alto1

Forrest Guitar Ensembles

Arranged for guitar ensemble
by Andrew Forrest

No. 3

1. Allemande & Nachtanz

Tielmann Susato

Nachtanz

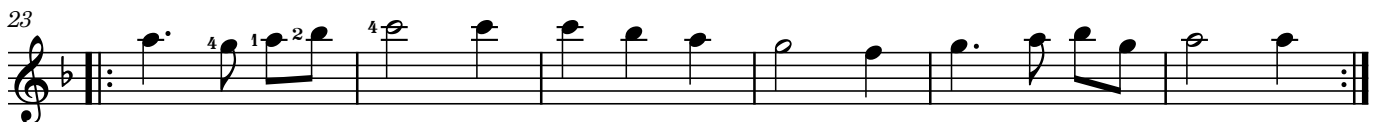

2. Cupararee or Graysin

Giovanni Coperario

$\text{♩} = \text{c. } 48$

mf *p* *f*

5 *mp* *mf*

9 *mf* *f* *dim.*

13 *dim.*

17 1. 2.

3. Menuet (from Music for the Royal Fireworks)

G.F.Handel

$\text{♩} = \text{c. } 60$

VII

f

7 VII ②

12 V fr 3131 1. 2.

Menuet II

18 *p* *tr*

24 *p cresc.*

29 *f* *tr* 1. 2. D.C. Menuet I

4. Janette's Thumb Jig

Andrew Forrest

To be played in Rondo form i.e. the first section is to be repeated after the second and the third

$\text{♩} = 80$

V *f*

6 *p* A

10

15 *p* B

20

5. Santa Lucia

Neapolitan traditional

Andantino $\frac{3}{4}$ 2

mf

8 *f* *mf* I

15 *f* *dim.* *mp* Fine

21 D.S. al Fine

6. Greek Dance

Traditional

$\text{♩} = 144$

4 *f*

7 *mf simile* V

11 *f* VII *pp* *sempre cresc.*

15 1. 2.

19 1. 2. *ff*

Alto 2

Forrest Guitar Ensembles

Arranged for guitar ensemble
by Andrew Forrest

No. 3

1. Allemande & Nachtanz

Tielmann Susato

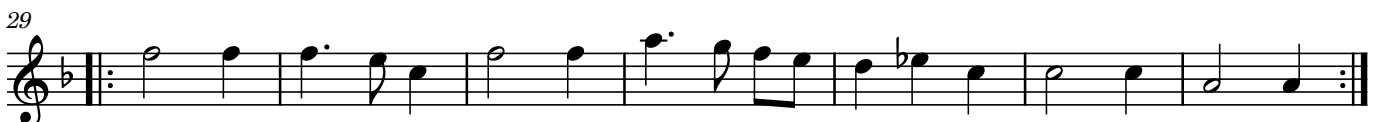

2. Cupararee or Graysin

Giovanni Coperario

$\text{♩} = \text{c. } 48$

11

dim.

17

1. 2.

3. Menuet (from Music for the Royal Fireworks)
G.F.Handel

d. = c. 60

f

7

VII

12

tr
2121

1. 2.

Menuet II

18

p

24

p cresc.

29

f

tr

1. 2.

D.C. Menuet I

♩. = 80

4. Janette's Thumb Jig

Andrew Forrest

To be played in Rondo form i.e. the first section is to be repeated after the second and the third

5. Santa Lucia

Neapolitan traditional

6. Greek Dance

Traditional

$\text{♩} = 144$

2

mf *sempre cresc.*

5

f simile *mf*

8

1. 2.

12

VII V

f *pp* *sempre cresc.*

16

1. 2.

cresc.

20

ff

Guitar 1

Forrest Guitar Ensembles

Arranged for guitar ensemble
by Andrew Forrest

No. 3

1. Allemande & Nachtanz

Tielmann Susato

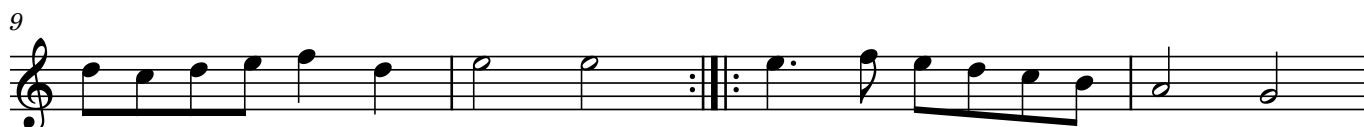
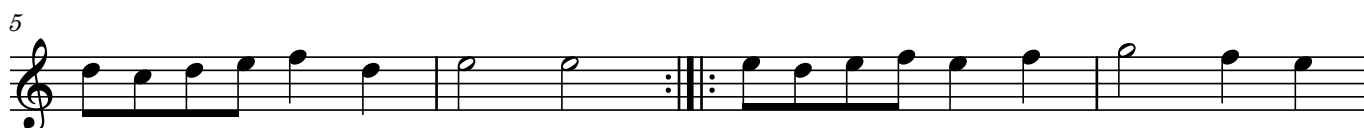

2. Cupararee or Graysin

Giovanni Coperario

$\text{♩} = \text{c. } 48$

3. Menuet (from Music for the Royal Fireworks)

G.F.Handel

$\text{♩} = \text{c. } 60$

Menuet II

18 **V**

p ②

24

p cresc. ②

29

f ② *tr* 2121 1. 2. D.C. Menuet I

4. Janette's Thumb Jig

Andrew Forrest

To be played in Rondo form i.e. the first section is to be repeated after the second and the third

♩. = 80

f

5

A

p

14 **B** 8

5. Santa Lucia

Neapolitan traditional

Andantino $\frac{2}{4}$ $\%$

mf

8 *f* *mf*

15 *f* $\textcircled{3}$ *dim.* *mp* **Fine**

21 **D.S. al Fine**

6. Greek Dance

Traditional

$\text{♩} = 144$

$\frac{2+2}{8}$ $\frac{2+3}{8}$ $\frac{4}{8}$

f

7 *mf simile* 1.

11 *f* *pp* *sempre cresc.* 2.

15 1. 2.

19 *ff* 1. 2.

Guitar 2

Forrest Guitar Ensembles

Arranged for guitar ensemble
by Andrew Forrest

No. 3

1. Allemande & Nachtanz

Tielmann Susato

2. Cupararee or Graysin

Giovanni Coperario

11

dim.

17

1. 2.

3. Menuet (from Music for the Royal Fireworks) G.F.Handel

$\text{♩} = \text{c. } 60$

II

f

7

13

tr
2121

1. 2.

Menuet II

18

I

p

24

p cresc.

29

tr
2121

1. 2.

D.C. Menuet I

f

♩. = 80

4. Janette's Thumb Jig

Andrew Forrest

To be played in Rondo form i.e. the first section is to be repeated after the second and the third

5. Santa Lucia

Neapolitan traditional

Andantino

6. Greek Dance

Traditional

$\text{♩} = 144$

4

f

7

1.

mf simile

11

2.

f

14

pp sempre cresc.

17

1.

2.

20

1.

2.

ff

Guitar 3

Forrest Guitar Ensembles

Arranged for guitar ensemble
by Andrew Forrest

No. 3

1. Allemande & Nachtanz

Tielmann Susato

2. Cupararee or Graysin

Giovanni Coperario

$\text{♩} = \text{c. } 48$

3. Menuet (from Music for the Royal Fireworks)

G.F.Handel

$\text{♩} = \text{c. } 60$

4. Janette's Thumb Jig

Andrew Forrest

To be played in Rondo form i.e. the first section is to be repeated after the second and the third

♩. = 80

5. Santa Lucia

Neapolitan traditional

6. Greek Dance

Traditional

$\text{♩} = 144$

mf *sempre cresc.* **f** *simile*

6

mf

10

f

14

pp *sempre cresc.*

17

pp

20

ff

Bass(N)

Forrest Guitar Ensembles

Arranged for guitar ensemble
by Andrew Forrest

No. 3

1. Allemande & Nachtanz

Tielmann Susato

2. Cupararee or Graysin

Giovanni Coperario

$\text{♩} = \text{c. } 48$

8 *mf* *p* *f* *mp*

6 *mf* *mf* *f*

11 *dim.*

18

3. Menuet (from Music for the Royal Fireworks)

G.F.Handel

$\text{♩} = \text{c. } 60$

8 *f*

8

15 *p* Menuet II

22 *p cresc.*

28 *f*

D.C. Menuet I

4. Janette's Thumb Jig

Andrew Forrest

To be played in Rondo form i.e. the first section is to be repeated after the second and the third

♩. = 80

5. Santa Lucia

Neapolitan traditional

Andantino

6. Greek Dance

Traditional

♩ = 144

mp *sempre cresc.* *simile*

5

f *mf*

9

1. 2. *f*

13

pp *sempre cresc.*

16

1. 2.

19

1. 2. *ff*

Contrabass

Forrest Guitar Ensembles

Arranged for guitar ensemble
by Andrew Forrest

No. 3

1. Allemande & Nachtanz

Tielmann Susato

2. Cupararee or Graysin

Giovanni Coperario

$d = c. 48$

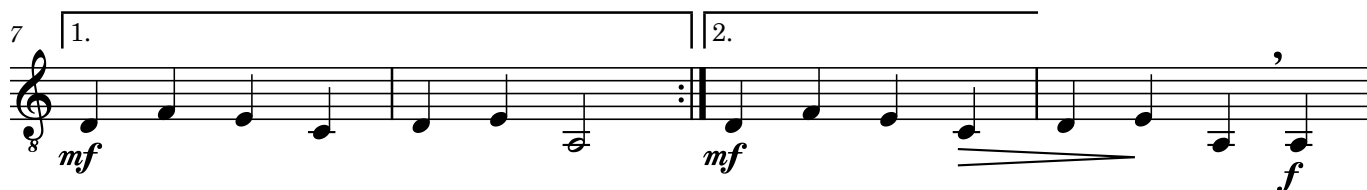

11

16

3. Menuet (from Music for the Royal Fireworks)

G.F.Handel

♩. = c. 60

7

13

Menuet II

18

25

30

D.C. Menuet I

4. Janette's Thumb Jig

Andrew Forrest

To be played in Rondo form i.e. the first section is to be repeated after the second and the third

$\text{♩} = 80$

5. Santa Lucia

Neapolitan traditional

Andantino

6. Greek Dance

Traditional

$\text{♩} = 144$

mp *sempre cresc.* *simile*

5

f *mf*

9

1. 2. *f*

13

pp *sempre cresc.*

17

1. 2.

20

ff 1. 2.