

François Couperin

(1688 - 1723)

# Les Moissonneurs

Rondeau  
Sixième Ordre

Arranged for Niibori Guitar Orchestra  
by  
Andrew Forrest

*Most of Couperin's original mordents and trills have been preserved.  
This makes the execution of the top part of the piece more demanding  
but are characteristic of the piece. It is possible to leave them  
out but the left hand fingering should then be ignored.  
The quavers should be played 'inégaie'*

*In the event of a public performance, please include  
the arranger's name on the programme.*

© Copyright Andrew Forrest 2020  
forrestguitarembles.co.uk

# Les Moissonneurs

Arranged for  
Niibori guitar orchestra  
by Andrew Forrest

Rondeau

François Couperin  
(1688 - 1723)

**Gaiement**

Alto  
*mf*

Guitar 1  
*mf*

Guitar 2  
*mf*

Bass(N)  
*mf*

Contrabass  
*mf*

5 **1er Couplet**

*f*

*f*

*f*

*f*

*f*

**Rondeau**

10 *p* *mf*

*p* *mf*

*p* *mf*

*p* *mf*

*mf*

15

20 *2e Couplet*

25 *Rondeau*

30

3e Couplet

35

40

45

Rondeau

49

54

Alto

# Les Moissonneurs

Arranged for guitar ensemble  
by Andrew Forrest

Rondeau

François Couperin  
(1688 - 1723)

## Gaiement

## 1er Couplet

## Rondeau

## 2e Couplet

Rondeau

28 *f*

32 *tr*

3e Couplet

36 *p*

40

44 *tr*

Rondeau

48 *mf*

52 *f*

55 *tr*

Guitar 1

# Les Moissonneurs

Arranged for guitar ensemble  
by Andrew Forrest

Rondeau

François Couperin  
(1688 - 1723)

## Gaiement

## 1er Couplet

## Rondeau

## 2e Couplet

## Rondeau

30

34

*3e Couplet*

IX

*p*

38

VII

VI

42

VII

45

V

VII

V

VII

48

*Rondeau*

II

*mf*

52

*f*

55

Guitar 2

# Les Moissonneurs

Arranged for guitar ensemble  
by Andrew Forrest

*Rondeau*

François Couperin  
(1688 - 1723)

**Gaiement**

**1er Couplet**

**Rondeau**

30

34

VII *3e Couplet*

*p*

38

41

45

48

*Rondeau*

*mf*

51

*f*

55

Bass(N)

# Les Moissonneurs

Arranged for guitar ensemble  
by Andrew Forrest

*Rondeau*

François Couperin  
(1688 - 1723)

Gaiement

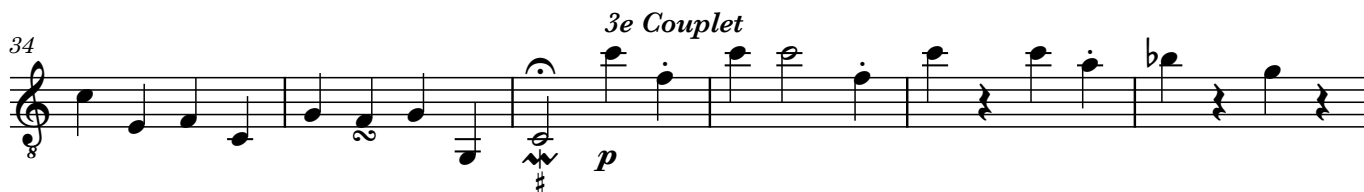
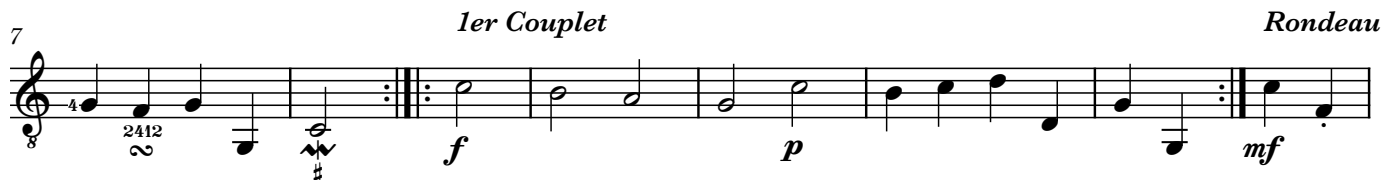

Contrabass

# Les Moissonneurs

Arranged for guitar ensemble  
by Andrew Forrest

## Rondeau

François Couperin  
(1688 - 1723)

### Gaiement

8 *mf*

6 *f*

2412 *f*

### Rondeau

8 *mf*

18 *f*

2 *f*

### 2e Couplet

24 *p* *f*

24 *p* *f*

### Rondeau

30

2 *f*

36 *mf*

3e Couplet **13** *mf*

### Rondeau

53 *f*

2 *f*