

Anthony Holborne

(c.1545 - 1602)

The Night Watch

Arranged for Niibori Guitar Orchestra

by

Andrew Forrest

*In the event of a public performance, please include
the arranger's name on the programme.*

© Copyright Andrew Forrest 2018
forrestguitarembles.co.uk

The Night Watch

Arranged for
Niibori guitar orchestra
by Andrew Forrest

Anthony Holborne
(c.1545 - 1602)

$\text{♩} = \text{c. } 60$

This block contains the first five measures of the piece. It features six staves: Alto, Guitar 1, Guitar 2, Guitar 3, Guitar 4, Bass(N), and Contrabass. The music is in a 6/8 time signature with a key signature of two flats (B-flat and E-flat). The tempo is marked as approximately 60 beats per minute. The Alto part has a melodic line with some grace notes. The guitar parts provide harmonic support with various rhythmic patterns. The bass and contrabass parts play a steady, rhythmic accompaniment.

6

1. 2. A

This block contains measures 6 through 10. It features six staves: Alt, Gtr 1, Gtr 2, Gtr 3, Gtr 4, Bass(N), and Cb. The music continues in the same 6/8 time signature and key signature. Measure 6 is marked with a '6'. Measures 7 and 8 are marked with '1.' and '2.' respectively, indicating first and second endings. Measure 9 is marked with a boxed 'A', likely indicating a section or a specific performance instruction. The Alto part continues its melodic line. The guitar parts have more complex rhythmic patterns, including some triplets. The bass and contrabass parts continue their accompaniment.

B

13

Alt
Gtr 1
Gtr 2
Gtr 3
Gtr 4
Bass(N)
Cb

19

Alt
Gtr 1
Gtr 2
Gtr 3
Gtr 4
Bass(N)
Cb

Alto

The Night Watch

Arranged for guitar ensemble
by Andrew Forrest

Anthony Holborne
(c.1545 - 1602)

$\text{♩} = \text{c. } 60$

1. 2.

5

1. 2.

A

1. 2.

14

1. 2.

B

1. 2.

23

1. 2.

Guitar 1

The Night Watch

Arranged for guitar ensemble
by Andrew Forrest

Anthony Holborne
(c.1545 - 1602)

$\text{♩} = \text{c. } 60$

Guitar 2

The Night Watch

Arranged for guitar ensemble
by Andrew Forrest

Anthony Holborne
(c.1545 - 1602)

$d = c. 60$ III

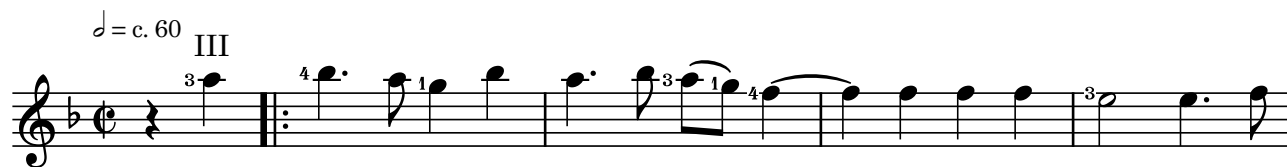

5

A

14

B

22

Guitar 3

The Night Watch

Arranged for guitar ensemble
by Andrew Forrest

Anthony Holborne
(c.1545 - 1602)

d = c. 60

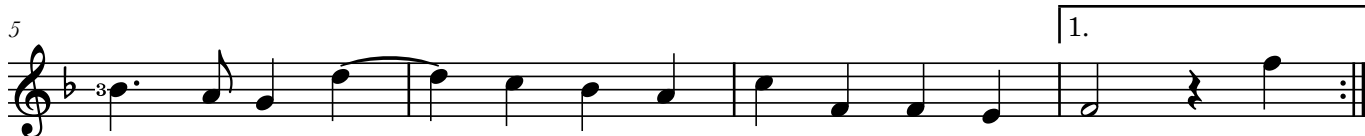

Guitar 4

The Night Watch

Arranged for guitar ensemble
by Andrew Forrest

Anthony Holborne
(c.1545 - 1602)

$\text{♩} = \text{c. } 60$

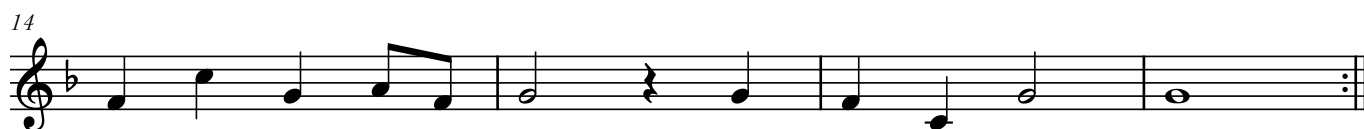

Bass(N)

The Night Watch

Arranged for guitar ensemble
by Andrew Forrest

Anthony Holborne
(c.1545 - 1602)

$\text{♩} = \text{c. } 60$

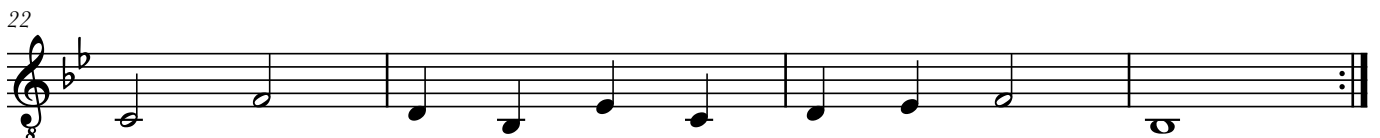
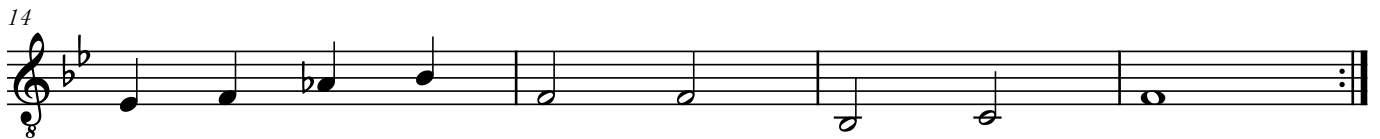
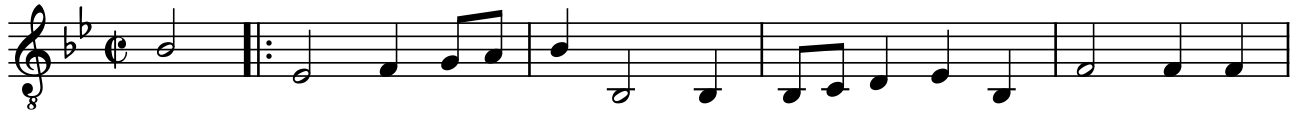

Contrabass

The Night Watch

Arranged for guitar ensemble
by Andrew Forrest

Anthony Holborne
(c.1545 - 1602)

$\text{♩} = \text{c. } 60$

Contrabass

4

8

13

B

22