

# John Dowland

(1563 - 1626)

## Three Pieces

Arranged for Niibori Guitar Orchestra

by

Andrew Forrest

*The three pieces in this arrangement are Lachrimae Antiquae Pavan (being the first of Dowland's "Seven Tears"), Captain Digorie Piper His Galliard and M. George Whitehead His Almand.*

*The source material was the original for viols and lute continuo as well as solo lute versions of the same pieces which were a useful source of division material.*

*The divisions fall mainly to the top part although there are 'echoes' in the other parts. This top requinto part is the most difficult, requiring a standard of approximately Grade 7 or higher, whilst the other parts pose no great technical problems though their polyphonic independence makes them musically challenging.*

*In the event of a public performance, please include the arranger's name on the programme.*

# Three Pieces

Arranged for  
Niibori guitar orchestra  
by Andrew Forrest

John Dowland  
(1563 - 1626)

## 1. Lachrimae Antiquae

11

15

B

19

24

C

28

32

D

37

E

46

49

Three Pieces - John Dowland

2. Captain Digorie Piper His Galliard

G

13

H

19

26

31

I

J

38

44

Three Pieces - John Dowland

3. Mr. George Whitehead His Almand

14

20

27

30

**D**

38

**E** III

*p i p i*

44

47

49

Three Pieces - Alto 1

3. Mr. George Whitehead His Almand

**K**

Alto 2

# Three Pieces

Arranged for guitar ensemble  
by Andrew Forrest

John Dowland  
(1563 - 1626)

## 1. Lachrimae Antiquae

6 **A**

12

**B**

23 **C**

28

**D**

39 **E**

45

## 2. Captain Digorie Piper His Galliard

## 3. Mr. George Whitehead His Almand

Guitar 3

# Three Pieces

Arranged for guitar ensemble  
by Andrew Forrest

John Dowland  
(1563 - 1626)

## 1. Lachrimae Antiquae

### 2. Captain Digorie Piper His Galliard

F

G

H

I

J

### 3. Mr. George Whitehead His Almand

K

# Three Pieces

Arranged for guitar ensemble  
by Andrew Forrest

John Dowland  
(1563 - 1626)

## 1. Lachrimae Antiquae

6 **A**

12 **B**

18 **C**

23 **D**

39 **E**

45

## 2. Captain Digorie Piper His Galliard

### 3. Mr. George Whitehead His Almand

**K**

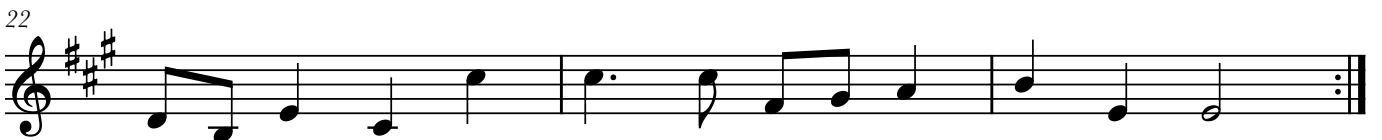

Bass(N)

# Three Pieces

Arranged for guitar ensemble  
by Andrew Forrest

John Dowland  
(1563 - 1626)

## 1. Lachrimae Antiquae

8

15

21

27

32

39

45

A

B

C

D

E

### 2. Captain Digorie Piper His Galliard

### 3. Mr. George Whitehead His Almand

Contrabass

# Three Pieces

Arranged for guitar ensemble  
by Andrew Forrest

John Dowland  
(1563 - 1626)

## 1. Lachrimae Antiquae

7 **A**

14 **B**

20 **C**

26 **D**

30 **E**

36 **E**

44

### 2. Captain Digorie Piper His Galliard

### 3. Mr. George Whitehead His Almand
