

William Boyce

(1710-1779)

Symphony No.3

Arranged for Niibori Guitar Orchestra

by

Andrew Forrest

*In the event of a public performance, please include
the arranger's name on the programme.*

© Copyright Andrew Forrest 2009
forrestguitarembles.co.uk

Symphony No.3

Arranged for
Niibori guitar orchestra
by Andrew Forrest

William Boyce
(1710-1779)

1. Allegro

The musical score is arranged for a Niibori guitar orchestra and includes the following parts:

- Alto 1
- Alto 2
- Guitar 1
- Guitar 2
- Bass(N)
- Contrabass

A

13

Alt 1

Alt 2

Gtr 1

Gtr 2

Bass(N)

Cb

19

Alt 1

Alt 2

Gtr 1

Gtr 2

Bass(N)

Cb

Symphony No.3 - William Boyce

24

Alt 1

Alt 2

Gtr 1

Gtr 2

Bass(N)

Cb

B

Alt 1

Alt 2

Gtr 1

Gtr 2

Bass(N)

Cb

35

Alt 1

Alt 2

Gtr 1

Gtr 2

Bass(N)

Cb

C

Alt 1

Alt 2

Gtr 1

Gtr 2

Bass(N)

Cb

46

Alt 1

Alt 2

Gtr 1

Gtr 2

Bass(N)

Cb

52

D

Alt 1

Alt 2

Gtr 1

Gtr 2

Bass(N)

Cb

p

58

Alt 1

Alt 2

Gtr 1

Gtr 2

Bass(N)

Cb

E

64

Alt 1

Alt 2

Gtr 1

Gtr 2

Bass(N)

Cb

70

Alt 1
Alt 2
Gtr 1
Gtr 2
Bass(N)
Cb

F

Alt 1
Alt 2
Gtr 1
Gtr 2
Bass(N)
Cb

82

Alt 1

Alt 2

Gtr 1

Gtr 2

Bass(N)

Cb

89

Alt 1

Alt 2

Gtr 1

Gtr 2

Bass(N)

Cb

Symphony No.3 - William Boyce

2. Vivace

Alto 1
sempre p

Alto 2
sempre p

Guitar 1
sempre p

Guitar 2
sempre p

Bass(N)
sempre p

Contrabass
sempre p

5
Alt 1

Alt 2

Gtr 1

Gtr 2

Bass(N)

Cb

G

Alt 1

Alt 2

Gtr 1

Gtr 2

Bass(N)

Cb

13

Alt 1

Alt 2

Gtr 1

Gtr 2

Bass(N)

Cb

17

Alt 1

Alt 2

Gtr 1

Gtr 2

Bass(N)

Cb

22

Alt 1

Alt 2

Gtr 1

Gtr 2

Bass(N)

Cb

Symphony No.3 - William Boyce

3. Tempo di Minuetto

26

Alt 1

Alt 2

Gtr 1

Gtr 2

Bass(N)

Cb

37

Alt 1

Alt 2

Gtr 1

Gtr 2

Bass(N)

Cb

Alto 1

Symphony No.3

Arranged for guitar ensemble
by Andrew Forrest

William Boyce
(1710-1779)

1. Allegro

48

p

D

59

E

65

71

F

80

86

91

Symphony No.3 - Alto 1

2. Vivace

sempre p

5

G

13

18

23

Symphony No.3 - Alto 1
3. Tempo di Minuetto

Alto 2

Symphony No.3

Arranged for guitar ensemble
by Andrew Forrest

William Boyce
(1710-1779)

1. Allegro

6

13

19

25

31

36

42

47

D

60

E

66

71

F

77

85

90

Symphony No.3 - Alto 2

2. Vivace

sempre p

5

G

13

18

22

Symphony No.3 - Alto 2

3. Tempo di Minuetto

Guitar 1

Symphony No.3

Arranged for guitar ensemble
by Andrew Forrest

William Boyce
(1710-1779)

1. Allegro

f

6

V

11

A

24

I

B

31

38

C

V

44

49 III D V

54 II

60 E

67 I

73 III V F

77

81

86

91 tr.

2. Vivace

3. Tempo di Minuetto

Guitar 2

Symphony No.3

Arranged for guitar ensemble
by Andrew Forrest

William Boyce
(1710-1779)

1. Allegro

6

13

19

25

37

43

f

A

B

C

48

D

59

64

71

F

83

88

91

2. Vivace

sempre *p*

Symphony No.3 - Guitar 2
3. Tempo di Minuetto

H

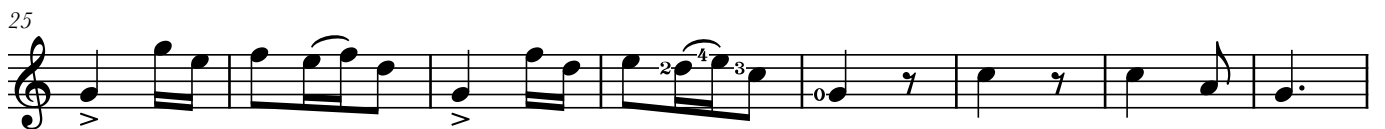

Bass(N)

Symphony No.3

Arranged for guitar ensemble
by Andrew Forrest

William Boyce
(1710-1779)

1. Allegro

6

7

A

22

B

27

32

C

37

42

47

f

D

57

E

61

67

F

73

78

84

90

2. Vivace

3. Tempo di Minuetto

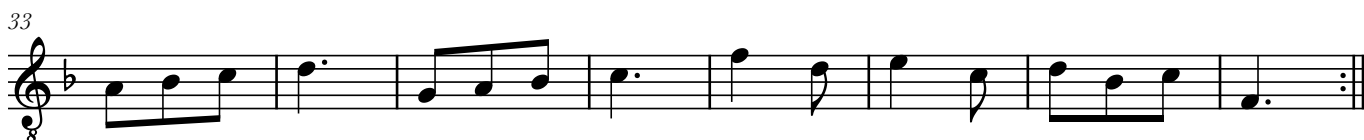
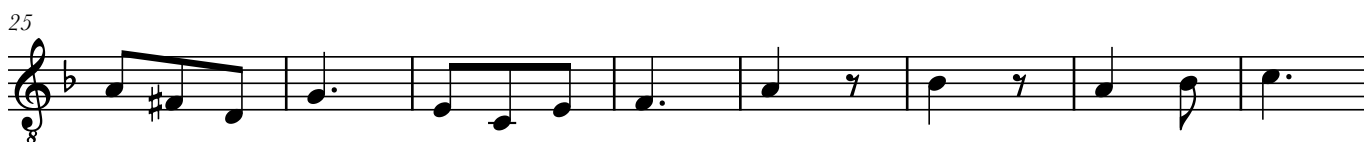

Contrabass

Symphony No.3

Arranged for guitar ensemble
by Andrew Forrest

William Boyce
(1710-1779)

1. Allegro

54

58

E

68

F

79

84

88

91

2. Vivace

8 *sempre p*

6 **G**

11

16

22

Symphony No.3 - Contrabass
3. Tempo di Minuetto

