Sylvius Leopold Weiss

(1686 - 1750)

Vienna Suite No.1

Originally for lute in G major (SW65)

My thanks go to Zurab Parastaev
for his help with suggestions and proof-reading.

Arranged for Guitar
by
Andrew Forrest

Phantaisie, Allemande, Courrente,
Sarabande, Gigue, Gavotte, Menuet

It is likely that this Suite from the Vienna manuscript
is not all composed by Sylvius Leopold Weiss. The Gavotte
and Menuet have been attributed to Johann Anton Losy.
It is also possible that much was composed by Sylvius' father
Johann Jakob Weiss or that the suite is just a collection of varied pieces.
However, the style and depth of the opening Phantasie
does feel more like the rest of Sylvius' work.

In the event of a public performance, please include
the composer's and arranger's name on the programme.

© Copyright Andrew Forrest 2024
forrestguitarensembles.co.uk

Vienna Suite No.1

Arranged from the lute tablature
by Andrew Forrest

Sylvius Leopold Weiss
(1686 - 1750)

1. Phantaisie

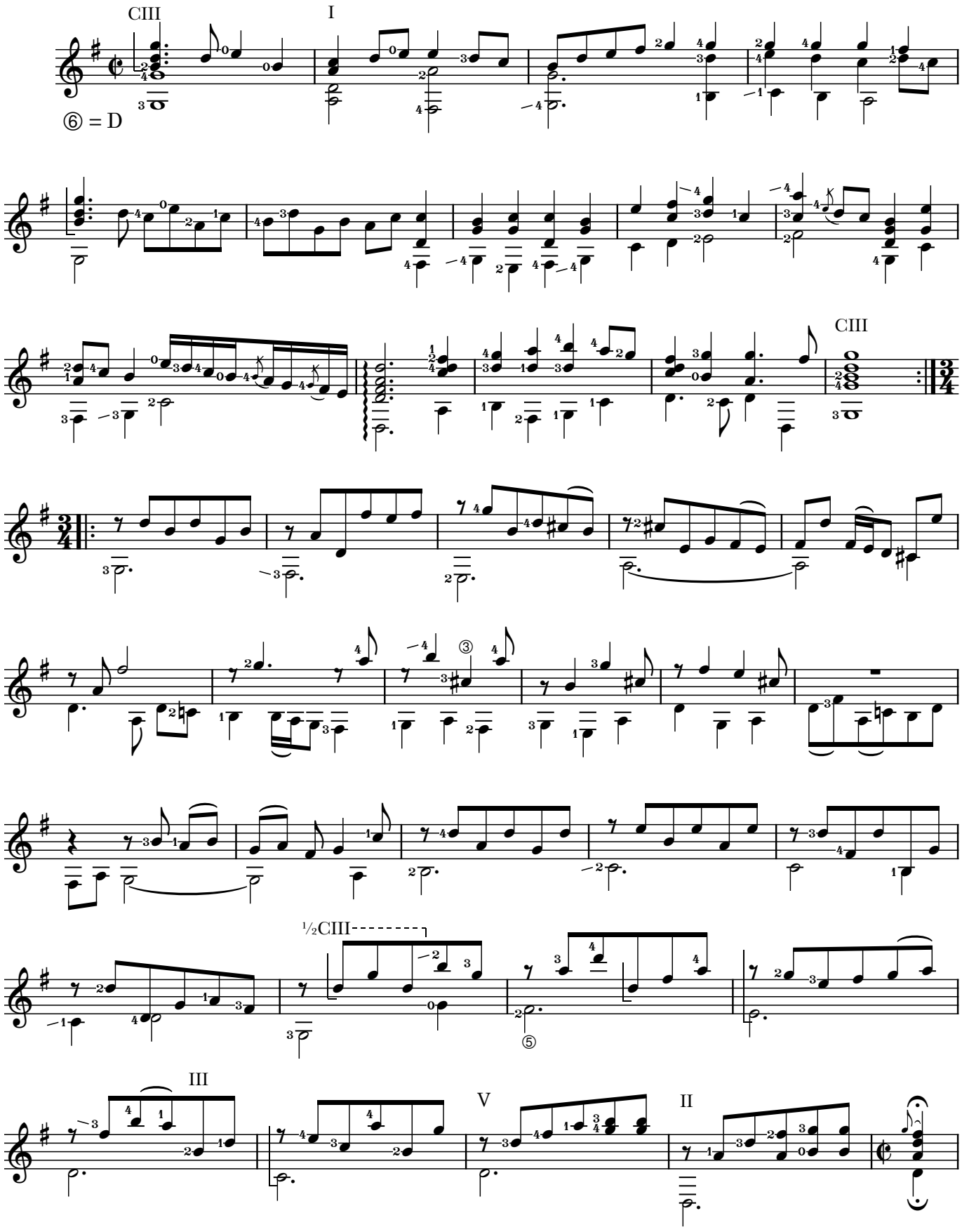

© Copyright Andrew Forrest 2024

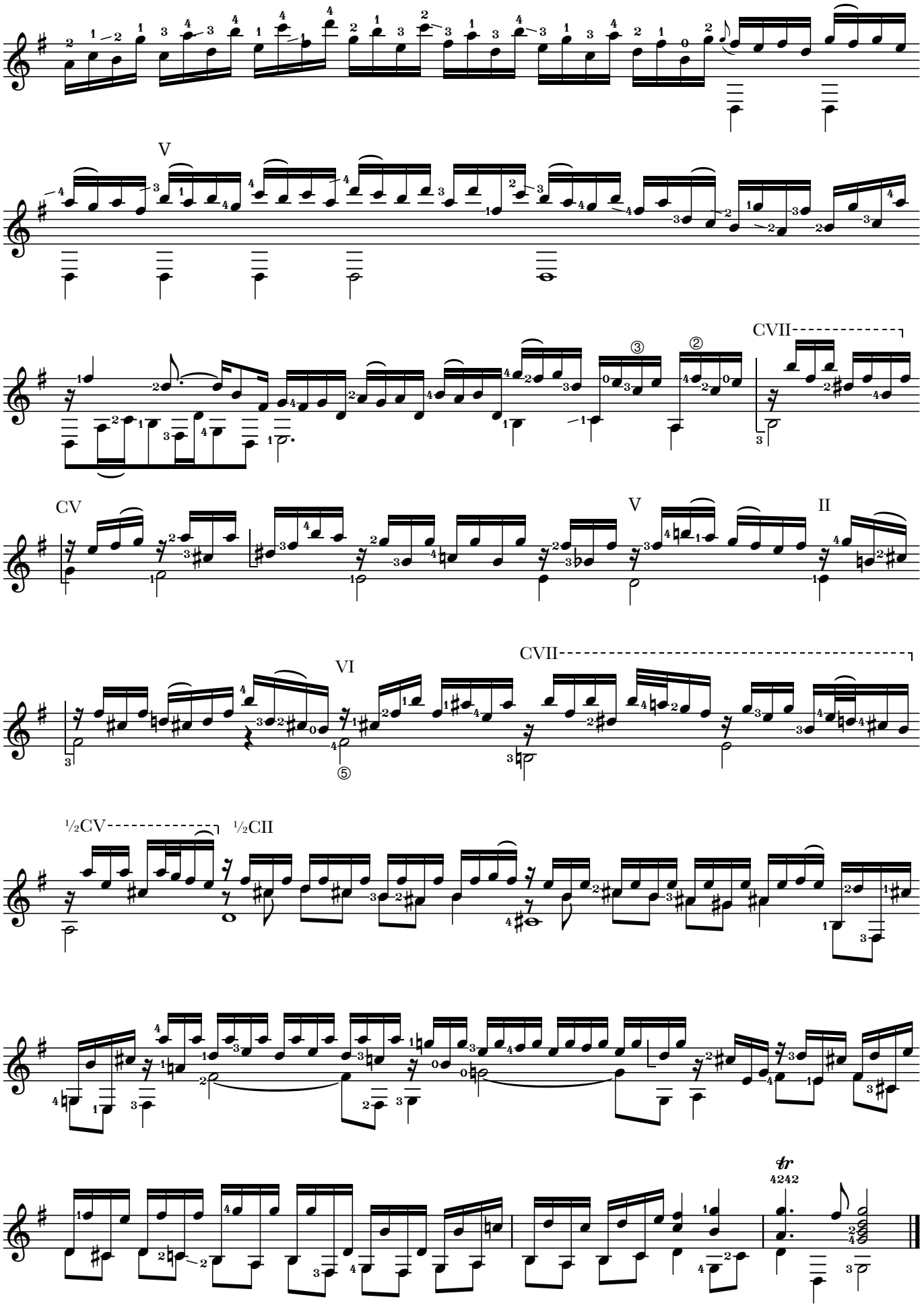
V
CVII
CV
V
II
VI
CVII
½CV
½CII
tr
4242

2. Allemande

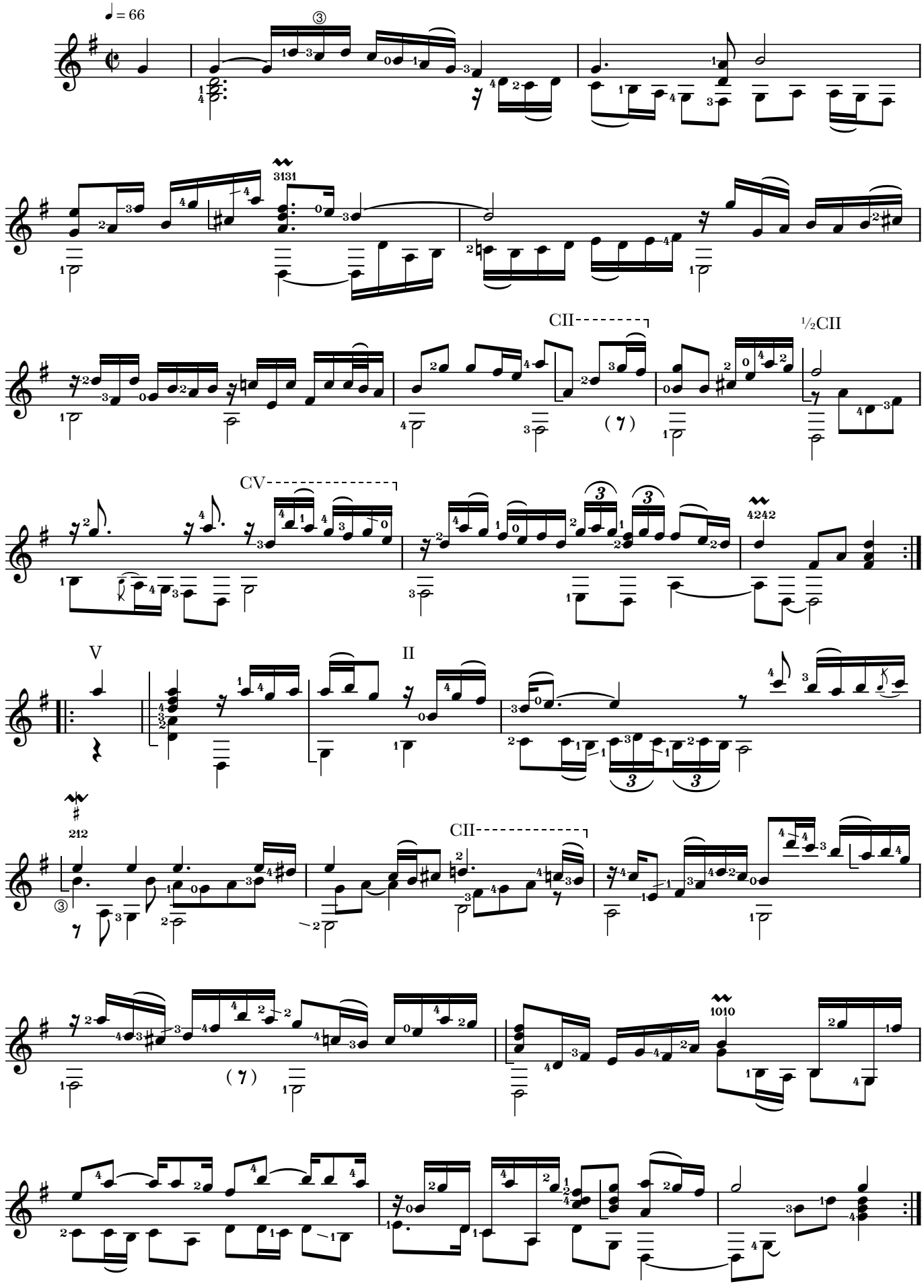

3. Courrente

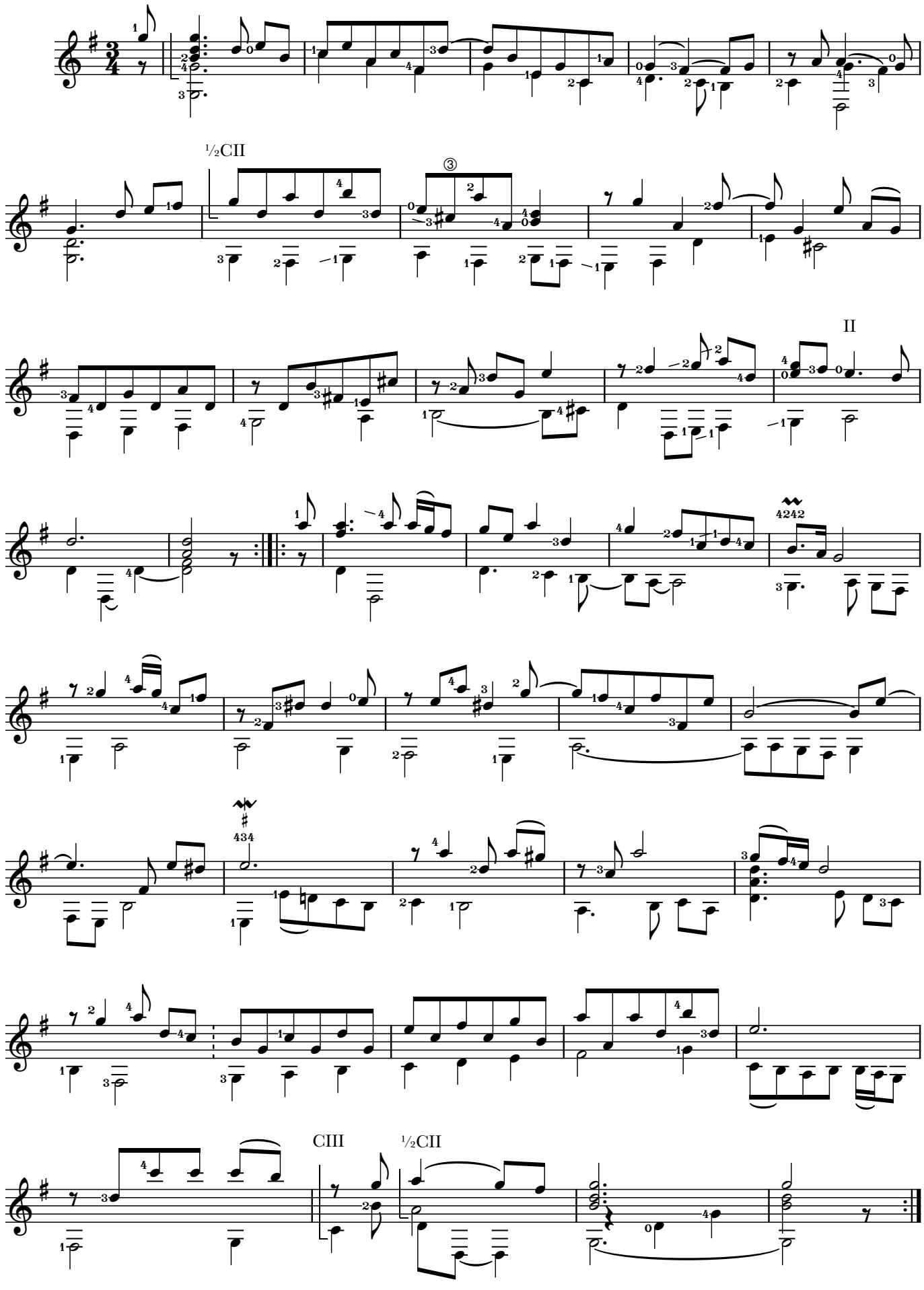

4. Sarabande

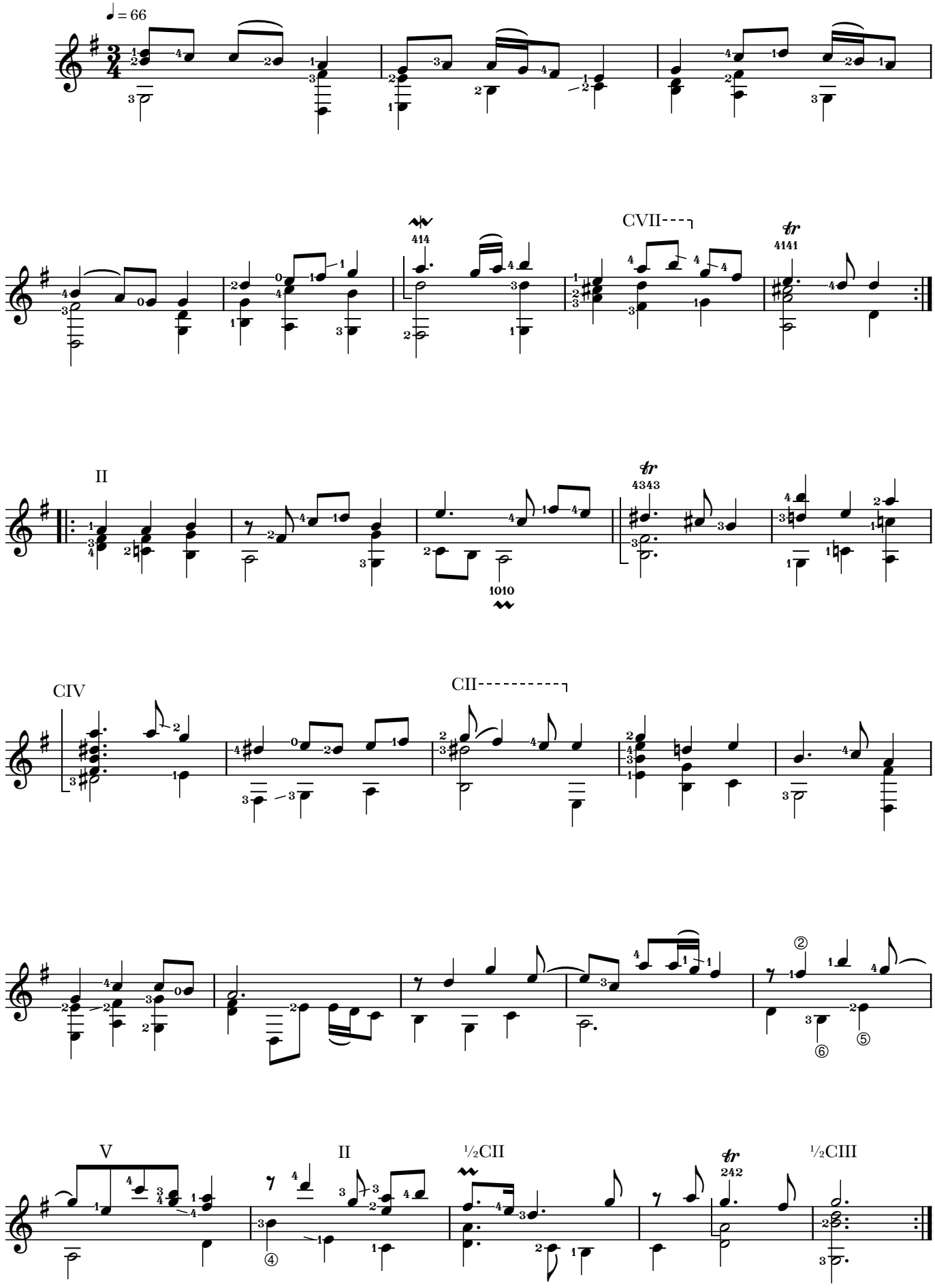

5. Gigue

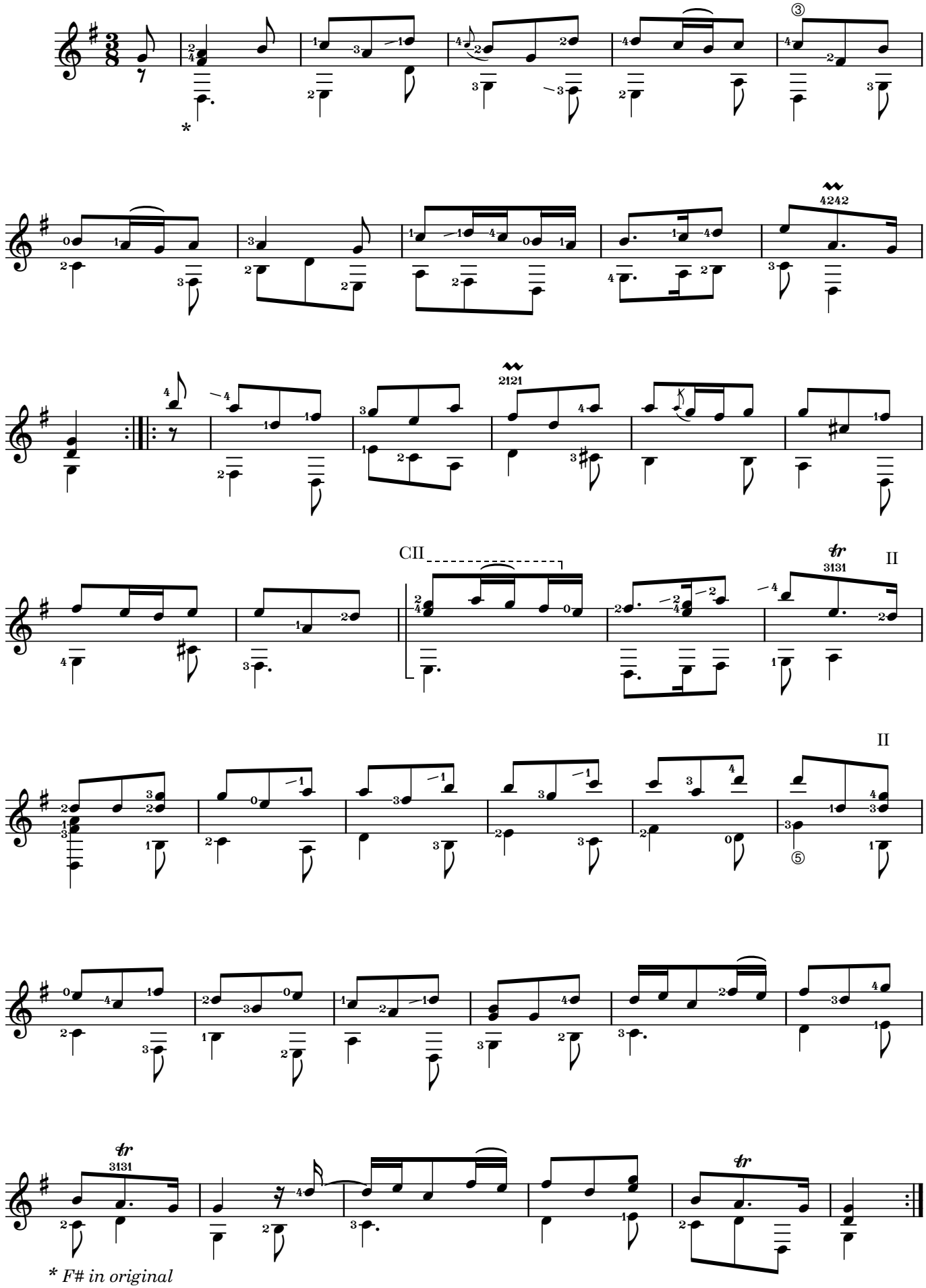

** F# in original*

6. Gavotte

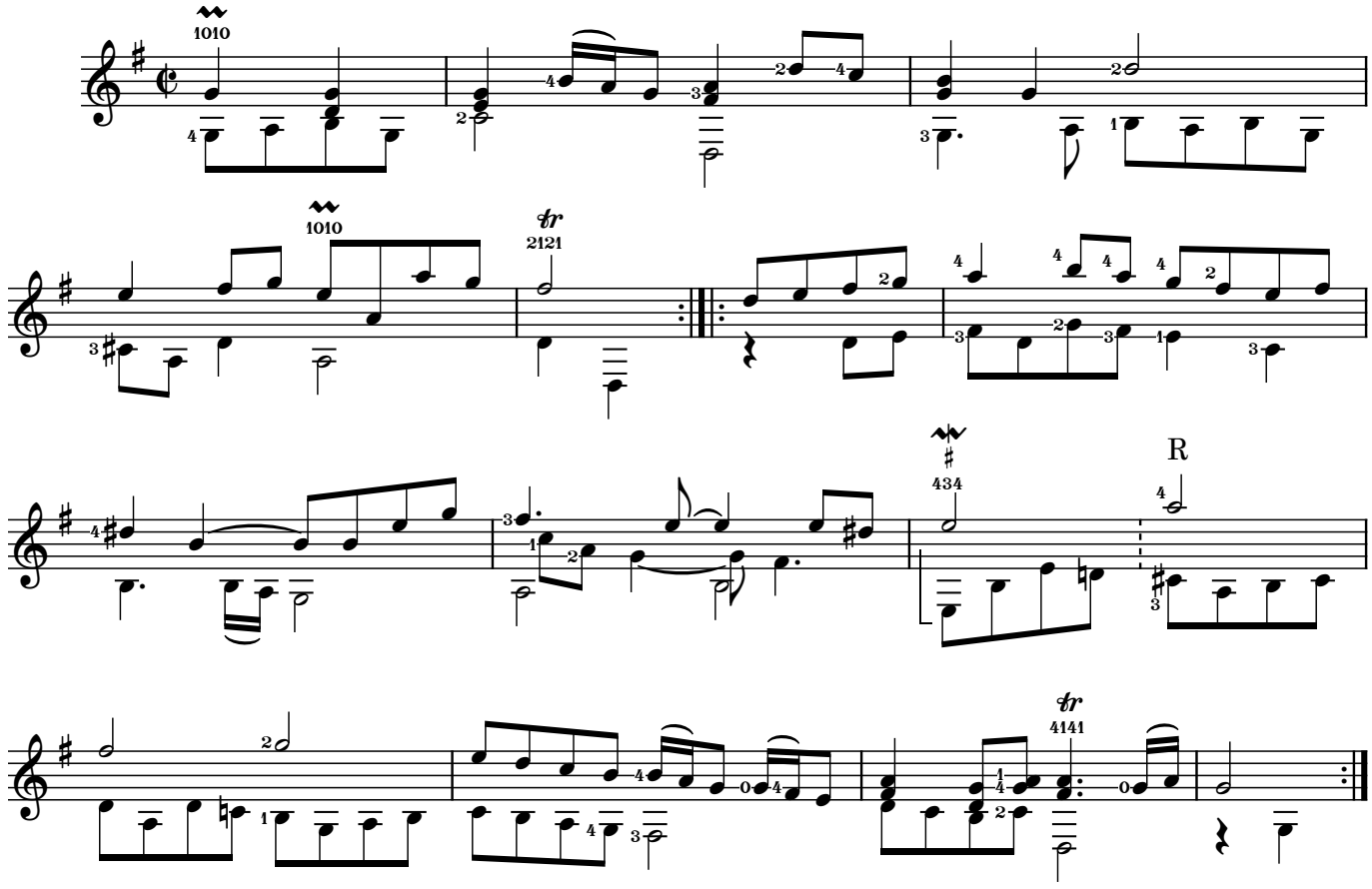
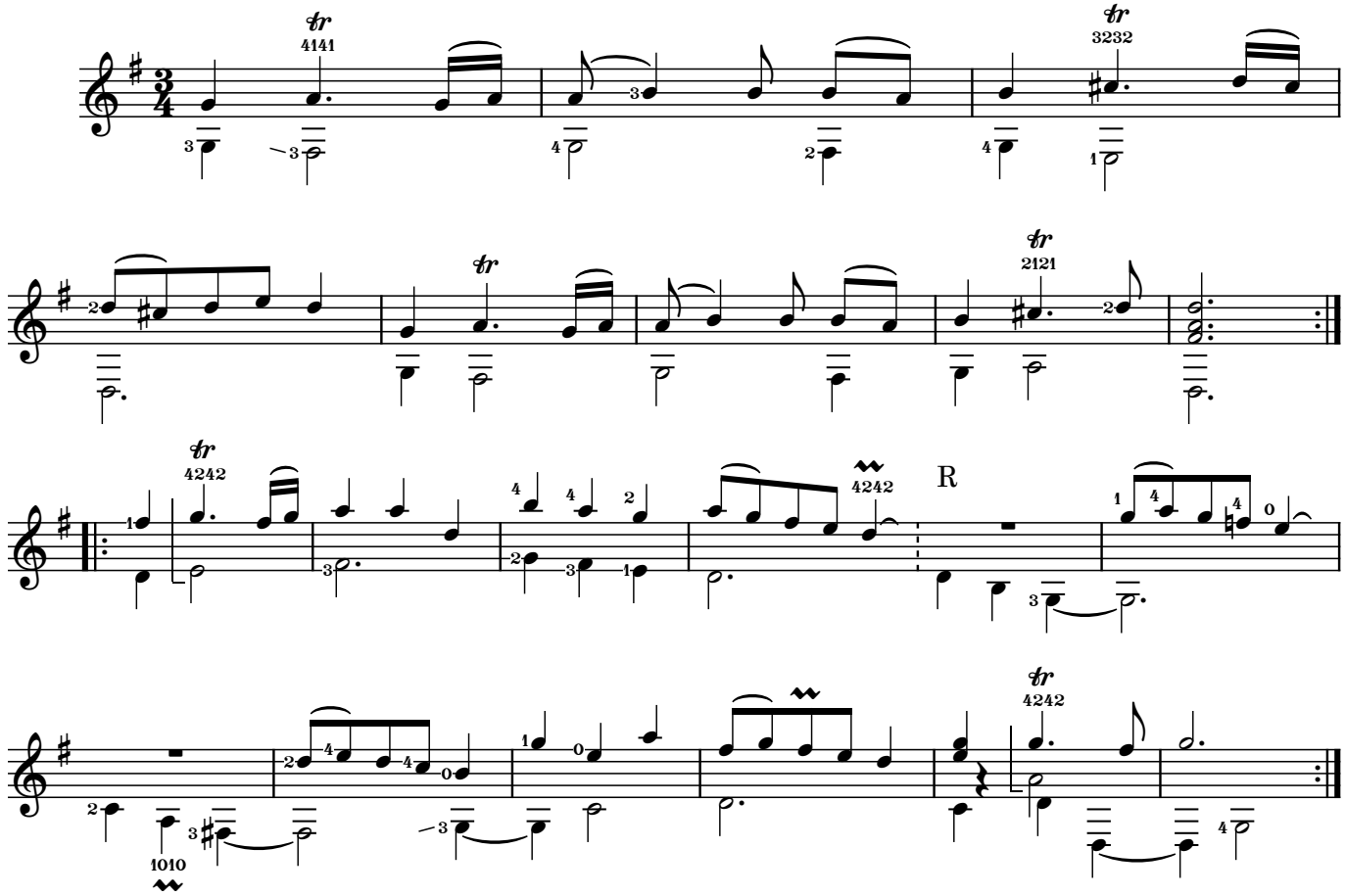
7. Menuet