

Five Pieces

by

Anthony Holborne

1. The Widowes' Myte
2. The Image of Melancolly - a Pavan
3. The Marie-golde - a Galliarde
4. The Cradle - a Pavan
5. Galliard

Holborne was an English composer who described himself as 'gentleman and servant to her most excellent Majestie'.

The five pieces are taken from his published collected edition:

Pavans, Galliards, Almains and Other Short Aires both Grave and Light, in Five Parts, for Viols, Violins, or Other Musical Winde Instruments (1599).

Arranged for Guitar Orchestra

by

Andrew Forrest

In the event of a public performance, please include the arranger's name on the programme

<http://www.forrestguitaresembles.co.uk>

Five Pieces

by Anthony Holborne

1. The Widowes' Myte

Arranged for Guitar Ensemble
by Andrew Forrest

$\text{♩} = c.90$

Requinto
Guitar 2
Guitar 3
Guitar 4
Guitar 5
⑥ = D
Bass Guitar

5

A

9

13

2. The Image of Melancolly A Pavan

Five Quintets - Holborne

17 **B**

26

C

33

40

D

47

53

3. The Marie-golde A Galliarde

Five Quintets - Holborne

$\text{♩} = \text{c.}144$

Rqt
Gtr2
Gtr3
Gtr4
Gtr.
Bass

E

7

7

F

14

19

4. The Cradle Pavane

Five Quintets - Holborne

$\text{♩} = \text{c.}80$

5

9 **G**

13

17 **H**

21

5. Galliard

$\text{♩} = c.60$

Rqt

Gtr2

Gtr3

Gtr4

Gtr.

Bass

I

8

1.

Rqt

Gtr2

Gtr3

Gtr4

Bass

17 J

24

K

30

36

RGGB

Five Pieces

by Anthony Holborne

Arranged for Guitar Ensemble
by Andrew Forrest

1. The Widowes' Myte

$\text{♩} = \text{c.}90$

Requinto

Guitar 2

Guitar 3

Bass Guitar

4

8

A

12

2. The Image of Melancolly

A Pavan

16

5

11

B

18

25

32 **C**

39

46 **D**

53

3. The Marie-golde

A Galliarde

$\text{♩} = \text{c.}144$

11

17

F

4. The Cradle Pavane

23

$\text{♩} = \text{c.}80$

3

6

10

14

17

H

20

5. Galliard

23 $\text{♩} = c.60$

4 **I**

12 1. 2. **J**

20

28

K

35

34 **C**

42 **D**

51

3. The Marie-golde A Galliarde

$\text{♩} = \text{c.}144$

7 **E**

14 **F**

19

4. The Cradle Pavane

$\text{♩} = \text{c.}80$

G

H

5. Galliard

$\text{♩} = \text{c.}60$

I

J

K

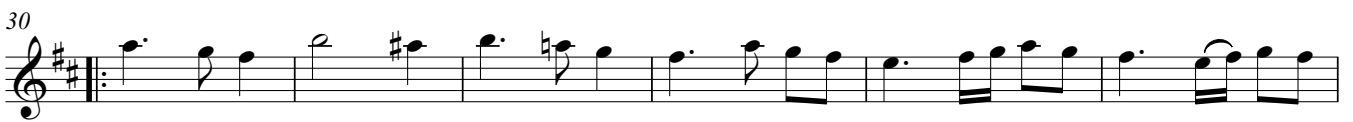

Five Pieces

by Anthony Holborne

Arranged for Guitar Ensemble
by Andrew Forrest

1. The Widowes' Myte

$\text{♩} = \text{c.}90$

8 A 7

2. The Image of Melancolly

A Pavan

16 B 17 C 15

3. The Marie-golde

A Galliarde

49 D 10 $\text{♩} = \text{c.}144$ 8

9 E 8 F 7

4. The Cradle

Pavane

$\text{♩} = \text{c.}80$

8 G 8 H 7

5. Galliard

$\text{♩} = \text{c.}60$

7 **I** **8** **1.**

17

2. **J** **12** **K** **12**

Five Pieces

by Anthony Holborne

1. The Widowes' Myte

Arranged for Guitar Ensemble
by Andrew Forrest

$\text{♩} = \text{c.}90$

5

9 **A**

13

2. The Image of Melancolly A Pavan

9

15 **B**

22

28

34 **C**

41

49 **D**

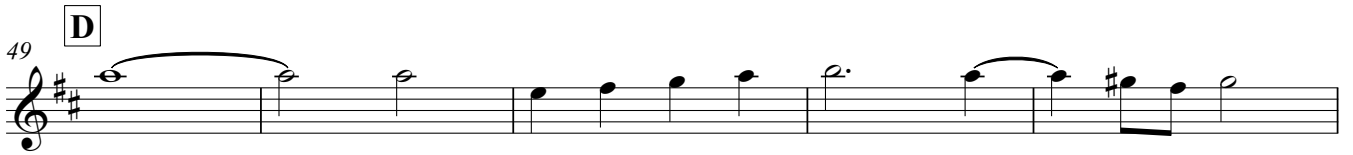

54

3. The Marie-golde A Galliarde

$\text{♩} = \text{c.144}$

7 **E**

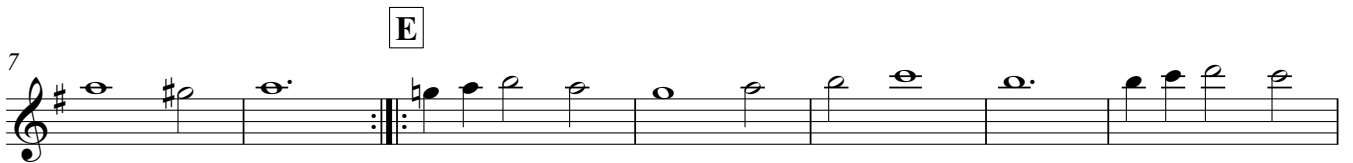

14 **F**

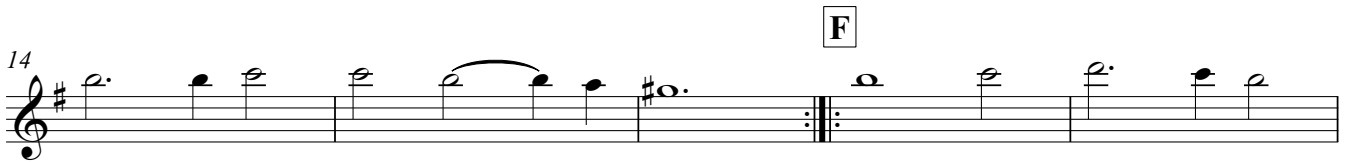

19

4. The Cradle Pavane

$\text{♩} = \text{c.}80$

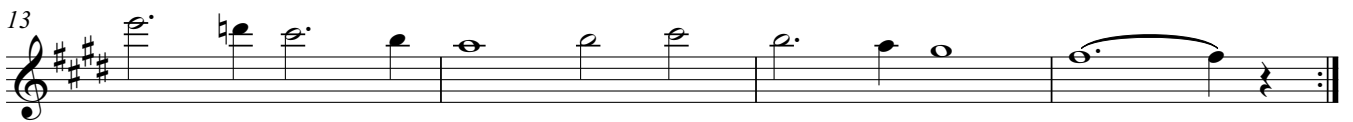
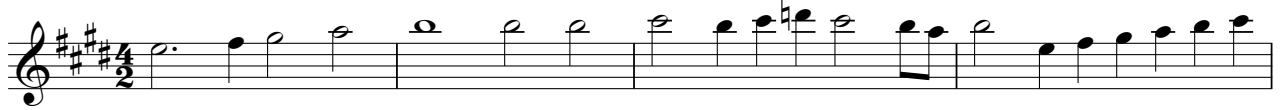

5. Galliard

$\text{♩} = c.60$

I

J

K

34 **C**

41

49 **D**

54

3. The Marie-golde A Galliarde

$\text{♩} = \text{c.144}$

7 **E**

13 **F**

19

4. The Cradle Pavane

♩ = c.80

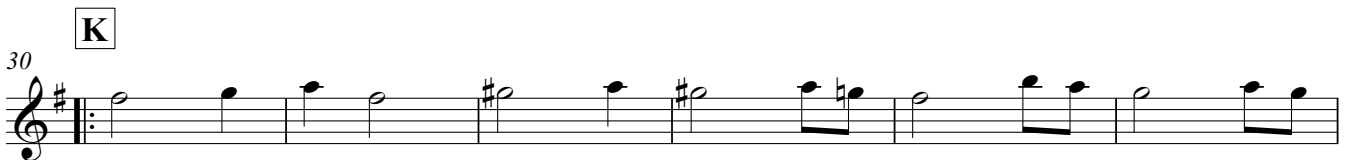

5. Galliard

 $\text{♩} = \text{c.}60$ 

Five Pieces

by Anthony Holborne

1. The Widowes' Myte

Arranged for Guitar Ensemble
by Andrew Forrest

$\text{♩} = \text{c.}90$

2. The Image of Melancolly

A Pavan

C

D

3. The Marie-golde A Galliarde

$\text{♩} = \text{c.144}$

E

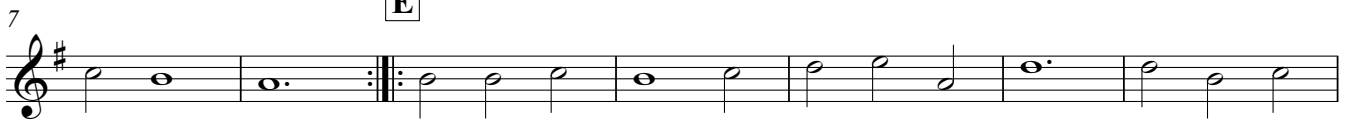

F

4. The Cradle Pavane

♩ = c.80

5. Galliard

$\text{♩} = \text{c.}60$

8 **I** 1.

17 **J** 2.

24

30 **K**

36

Five Pieces

by Anthony Holborne

1. The Widowes' Myte

Arranged for Guitar Ensemble
by Andrew Forrest

$\text{♩} = \text{c.}90$

2. The Image of Melancolly A Pavan

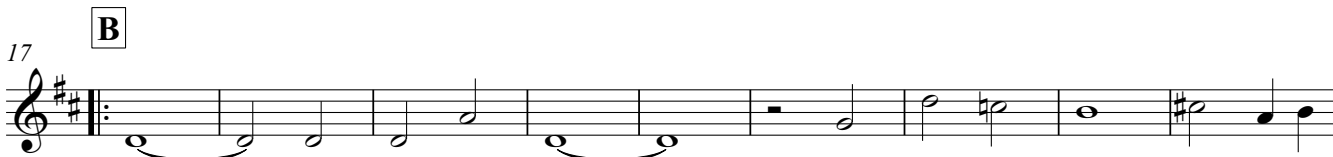

34 **C**

41

47 **D**

54

3. The Marie-golde A Galliarde

$\text{♩} = \text{c.144}$

8 **E**

14 **F**

19

4. The Cradle Pavane

♩ = c.80

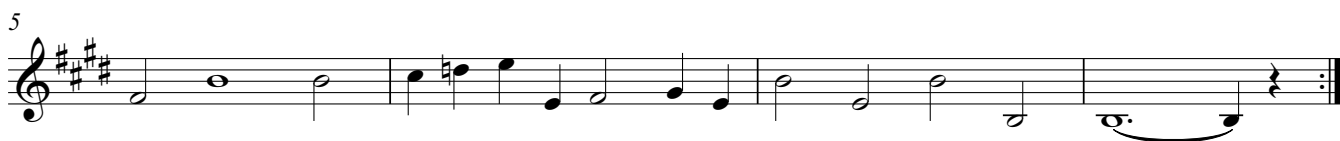

5. Galliard

$\text{♩} = \text{c.}60$

Five Pieces

Guitar 5

by Anthony Holborne

1. The Widowes' Myte

Arranged for Guitar Ensemble
by Andrew Forrest

$\text{♩} = \text{c.}90$

⑥ = D

2. The Image of Melancolly A Pavan

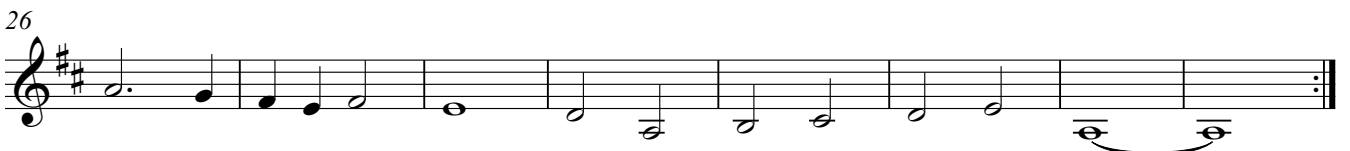
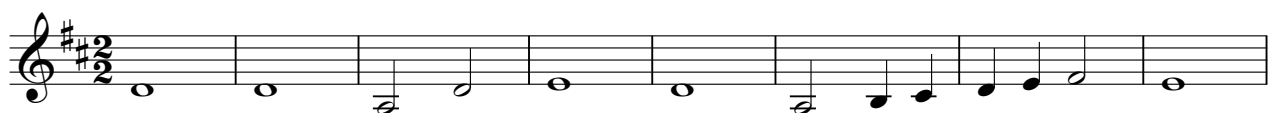

34 **C**

43 **D**

52

3. The Marie-golde A Galliarde

$\text{♩} = \text{c.}144$

6 **E**

11

17 **F**

21

4. The Cradle Pavane

$\text{♩} = \text{c.}80$

5. Galliard

$\text{♩} = \text{c.}60$

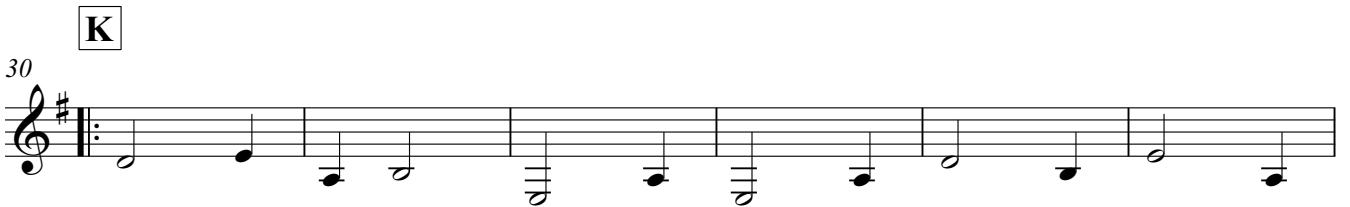
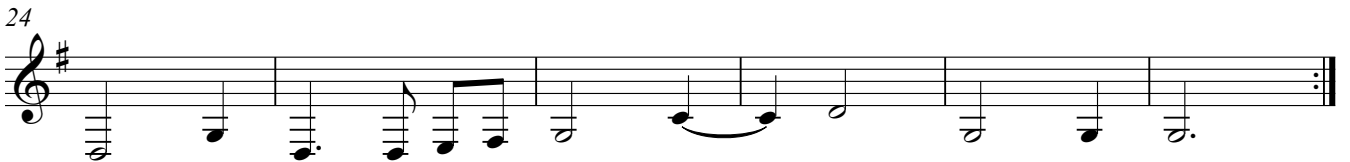
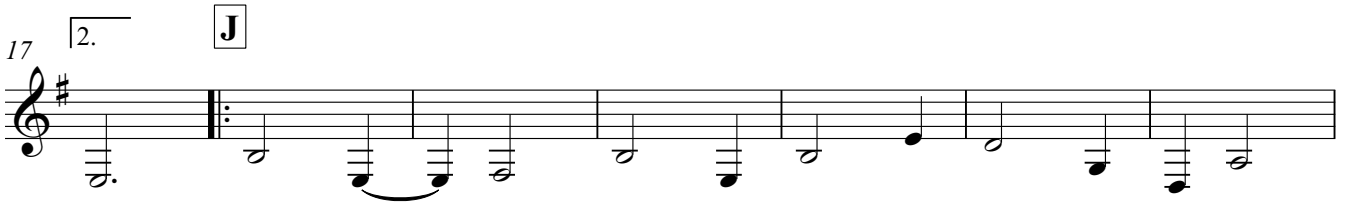
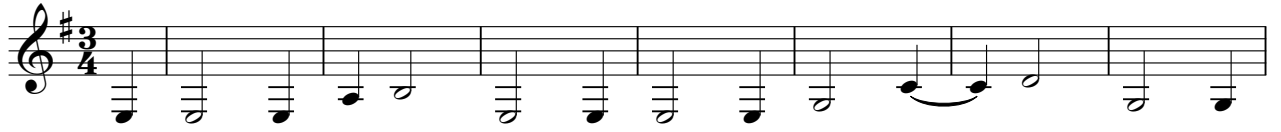

Five Pieces

by Anthony Holborne

1. The Widowes' Myte

Arranged for Guitar Ensemble
by Andrew Forrest

$\text{♩} = \text{c.}90$

2. The Image of Melancolly

A Pavan

34 **C**

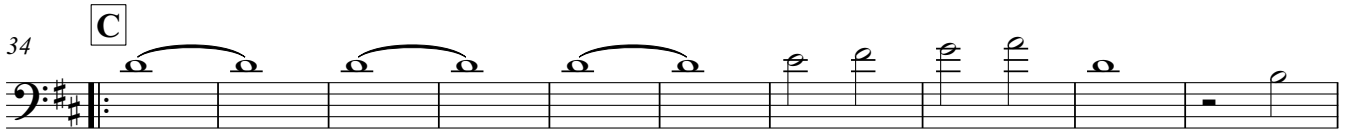

44 **D**

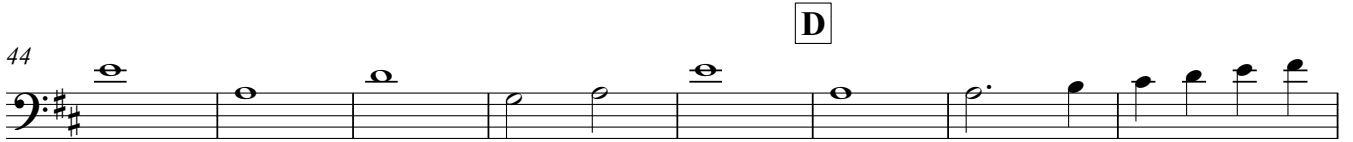

52

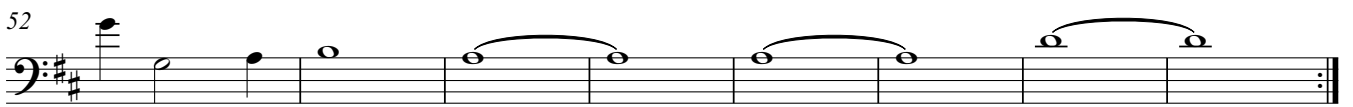

3. The Marie-golde A Galliarde

$\text{♩} = \text{c.}144$

7 **E**

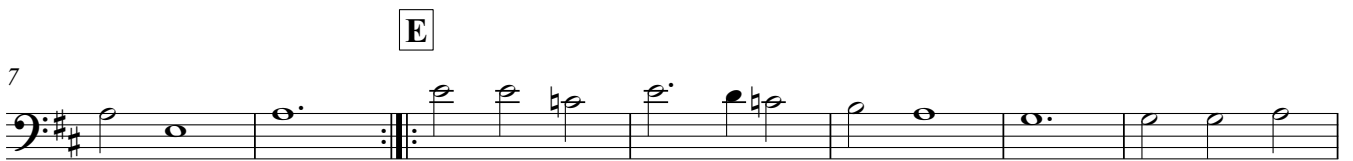

14 **F**

19

4. The Cradle Pavane

$\text{♩} = \text{c.}80$

G

H

5. Galliard

$\text{♩} = \text{c.}60$

8 **I**

17 **J**

24

30 **K**

36
