

John Dowland

(1563 - 1626)

Semper Dowland Semper
Dolens

Arranged for guitar quintet
by
Andrew Forrest

*This beautiful air by John Dowland (1562-1626) has been
arranged from his original for four voices and lute and from the lute solo.*

*In the event of a public performance, please include
the arranger's name on the programme.*

© Copyright Andrew Forrest 2009
forrestguitarembles.co.uk

Semper Dowland Semper Dolens

Arranged for guitar quintet
by Andrew Forrest

John Dowland
(1563 - 1626)

16

20

B

24

28

32

35

Guitar 1

Semper Dowland Semper Dolens

Arranged for guitar ensemble
by Andrew Forrest

John Dowland
(1563 - 1626)

2

7

A

17

B

21

25

28

31

35

Guitar 2

Semper Dowland Semper Dolens

Arranged for guitar ensemble
by Andrew Forrest

John Dowland
(1563 - 1626)

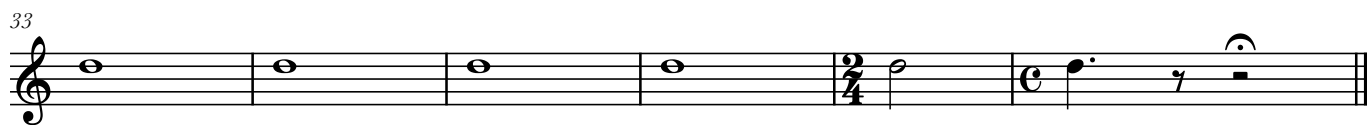
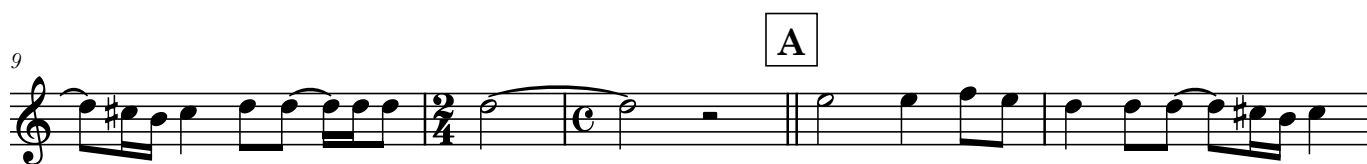
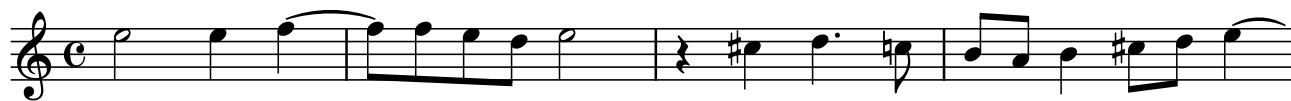

Guitar 3

Semper Dowland Semper Dolens

Arranged for guitar ensemble
by Andrew Forrest

John Dowland
(1563 - 1626)

Guitar 4

Semper Dowland Semper Dolens

Arranged for guitar ensemble
by Andrew Forrest

John Dowland
(1563 - 1626)

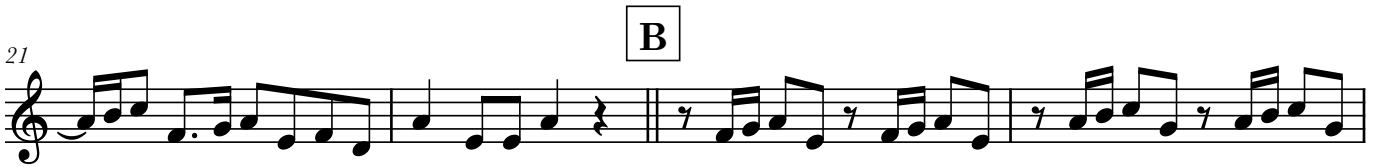

Guitar 5

Semper Dowland Semper Dolens

Arranged for guitar ensemble
by Andrew Forrest

John Dowland
(1563 - 1626)

2

7 **A**

13

18

B

27

31

36