

Gregor Peschin

(c1500 - c1547)

Three Pieces

Arranged for Guitar Quartet
by
Andrew Forrest

*Oft wünsch ich ir
Mag Ich Zuflucht
Dort niden an dem Rheyne*

*The first two pieces are taken from 4-part choral settings.
Dort niden an dem Rheyne is taken from Sebastian Ockenkun's lute songs.
All tempi markings are editorial.*

*In the event of a public performance, please include
the composer's and arranger's names on the programme.*

Arranged for Guitar Quartet
by Andrew Forrest

Three Pieces

Gregor Peschin

1. Oft wünsch ich ir

Allegro vivace $\text{♩} = \text{c. } 84$

16

21

28

2. Mag Ich Zuflucht

$\text{♩} = \text{c. } 60$

Guitar 1

Guitar 2

Guitar 3

Guitar 4

7

12

17

22

26

31

35

3. Dort niden an dem Rheyne

♩ = c. 112

5

10

16

Guitar 1

Three Pieces

Arranged for Guitar Quartet
by Andrew Forrest

Gregor Peschin
(c1500 - c1547)

1. Oft wünsch ich ir

Allegro vivace $\text{♩} = \text{c. } 84$

II

6

10

14

18

24

29

2. Mag Ich Zuflucht

$\text{♩} = \text{c. } 60$ VII

4

9

13

17

21 IX

26 VII

31

35

3. Dort niden an dem Rheyne

♩ = c. 112

IV 4 2 4 1 2 4 0 4 3 II

4 3101

8 VII 1 4 3 4 3 1 1 2 4 IV 4

13 1 2 4 2 1

17 II 3 4 1 4 3

Guitar 2

Three Pieces

Arranged for Guitar Quartet
by Andrew Forrest

Gregor Peschin
(c1500 - c1547)

1. Oft wünsch ich ir

Allegro vivace ♩ = c. 84

2. Mag Ich Zuflucht

 $\text{♩} = \text{c. } 60$ 

3. Dort niden an dem Rheyne

♩ = c. 112

Guitar 3

Three Pieces

Arranged for Guitar Quartet
by Andrew Forrest

Gregor Peschin
(c1500 - c1547)

1. Oft wünsch ich ir

Allegro vivace ♩ = c. 84

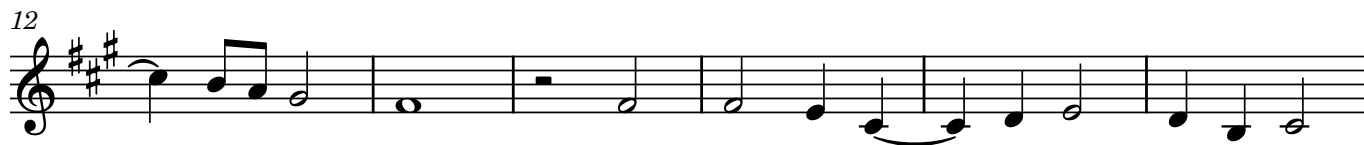
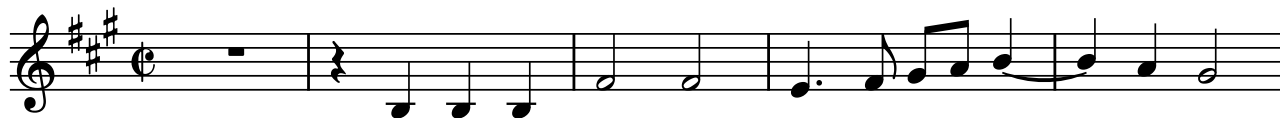

2. Mag Ich Zuflucht

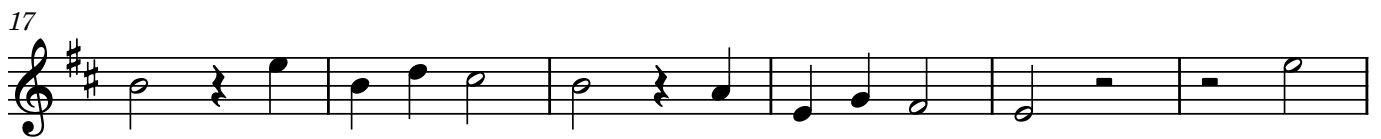

3. Dort niden an dem Rheyne

♩ = c. 112

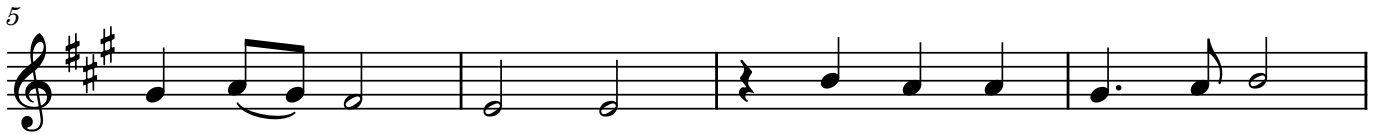

Guitar 4

Three Pieces

Arranged for Guitar Quartet
by Andrew Forrest

Gregor Peschin
(c1500 - c1547)

1. Oft wünsch ich ir

Allegro vivace $\text{♩} = \text{c. } 84$

2

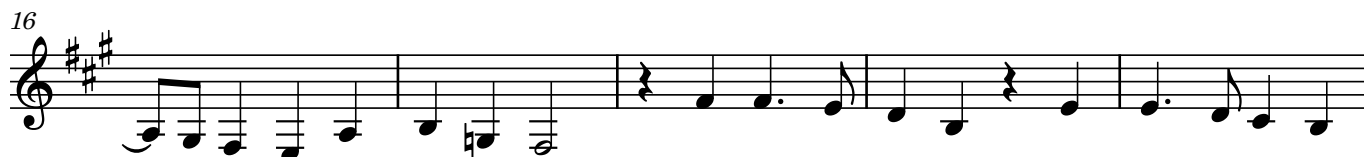

2. Mag Ich Zuflucht

$\text{♩} = \text{c. } 60$

3. Dort niden an dem Rheyne

♩ = c. 112

