Claude Debussy
(1862 - 1918)

Passepied

from
Suite Bergamasque

Arranged for Guitar Quartet
by
Andrew Forrest

In the event of a public performance,
please include the arranger's name on the programme.

http://www.forrestguitarensembles.co.uk

Passepied

from

Suite Bergamasque

Claude Debussy

Arranged for Guitar Quartet
by Andrew Forrest

Allegretto ma non troppo

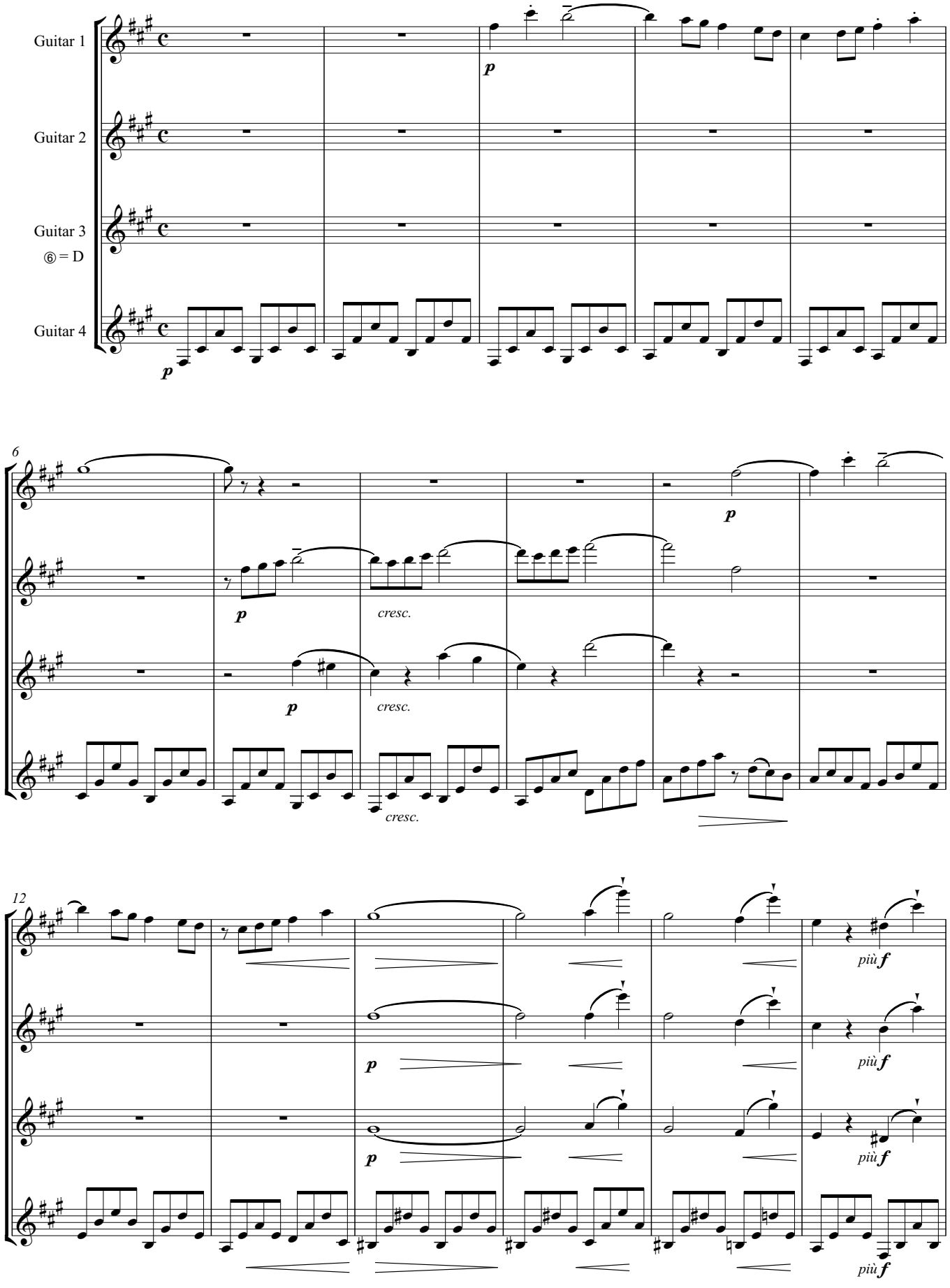

© Copyright Andrew Forrest 2015
http://www.forrestguitarensembles.co.uk

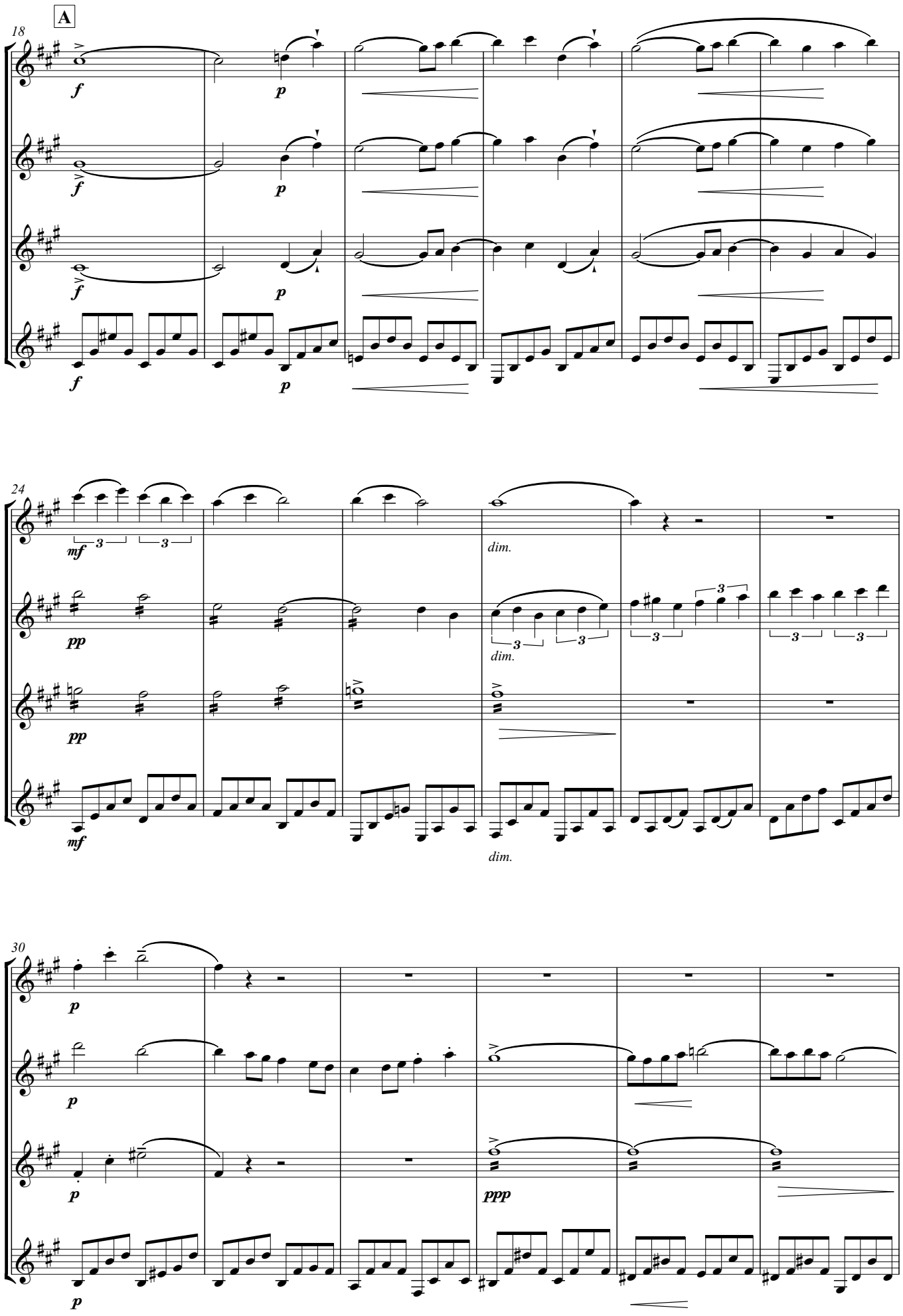
A
18
f
p
24
mf
pp
dim.
30
ppp

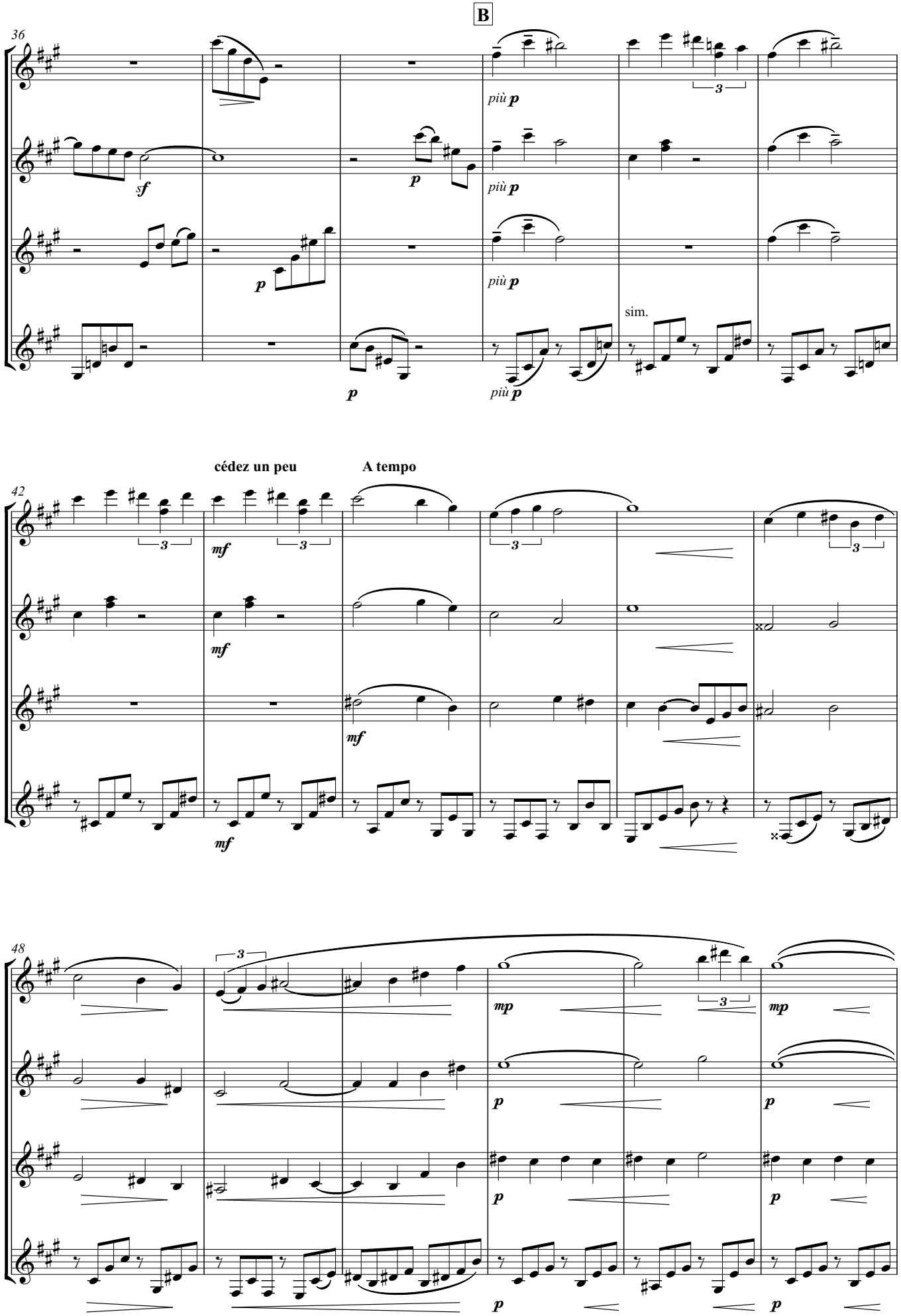
B
36
più p
sf
p
sim.
42
cédez un peu
A tempo
mf
48
mp

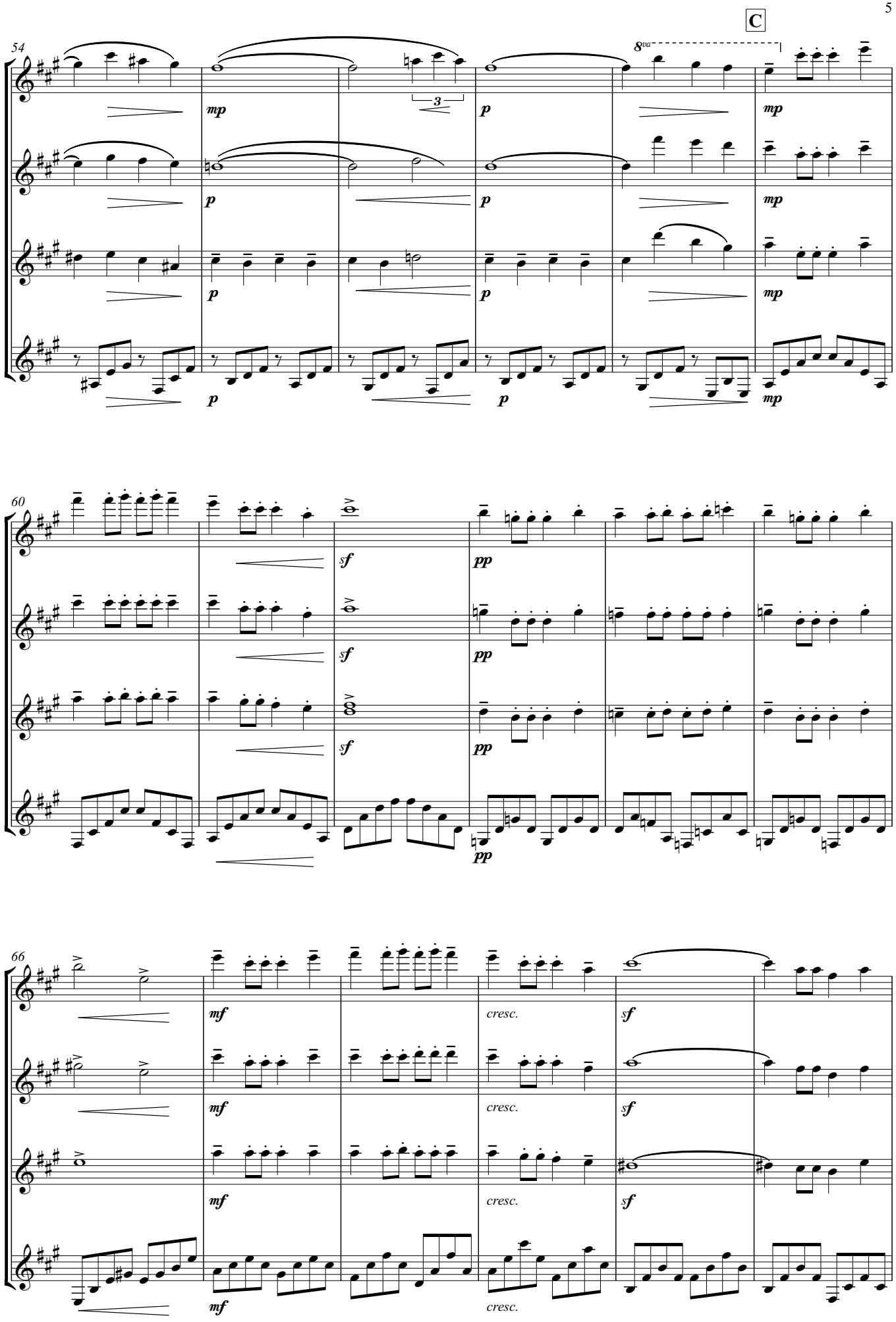
C
54
8va
mp
p
3
60
sf
pp
66
mf
cresc.

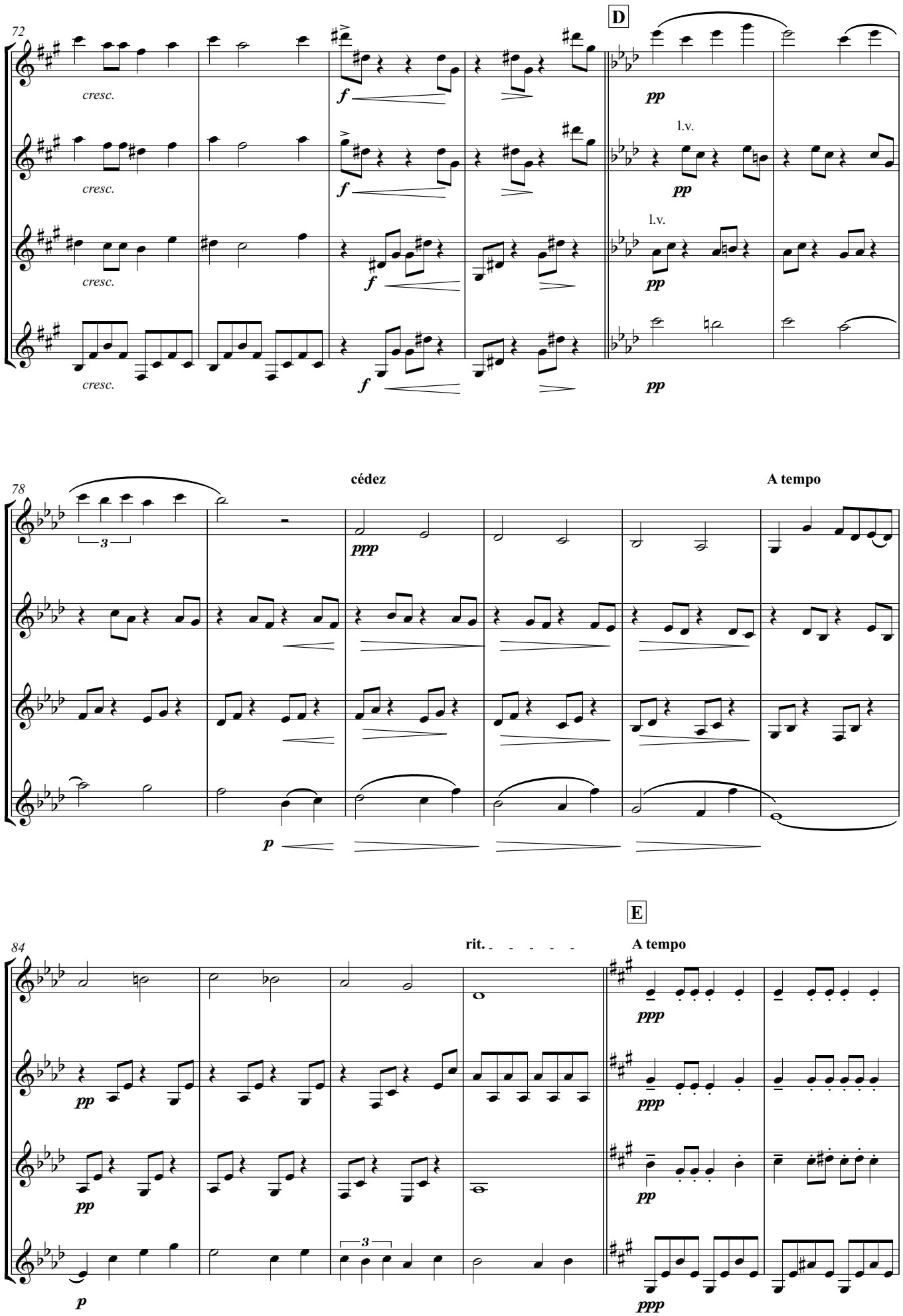
72
D
cresc.
cresc.
cresc.
cresc.
f
f
f
f
pp
pp
pp
pp
l.v.
l.v.
78
cédez
A tempo
3
ppp
p
84
E
rit.
A tempo
pp
pp
pp
p
3
ppp
ppp
pp
ppp

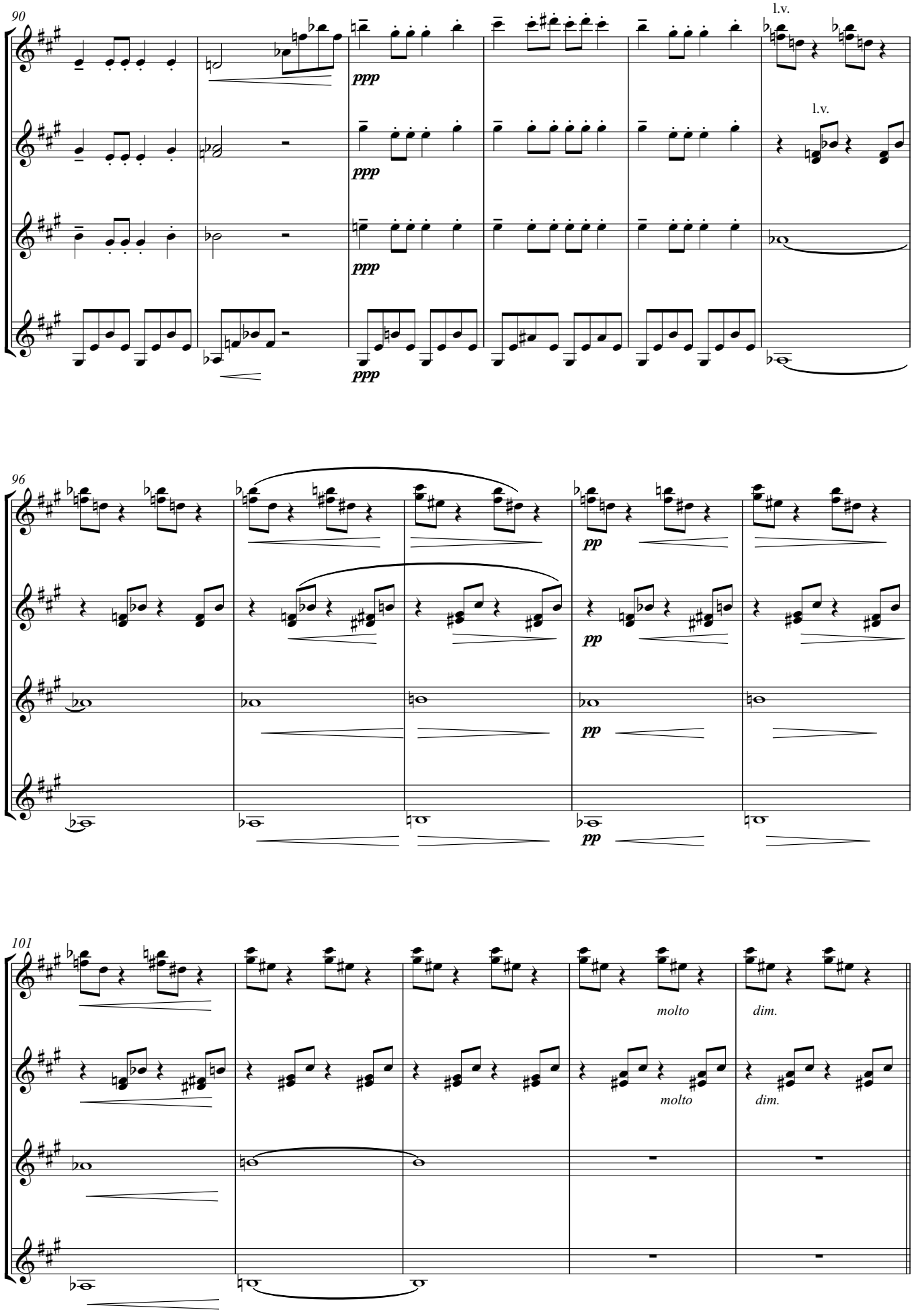
90
l.v.
l.v.
ppp
ppp
ppp
ppp
96
pp
pp
pp
101
molto
dim.
molto
dim.

F **Tempo primo**

106

p

p

p

p

cresc.

112

mp

f

f

f

118

f

dim.

f

dim.

mp

f

dim.

dim.

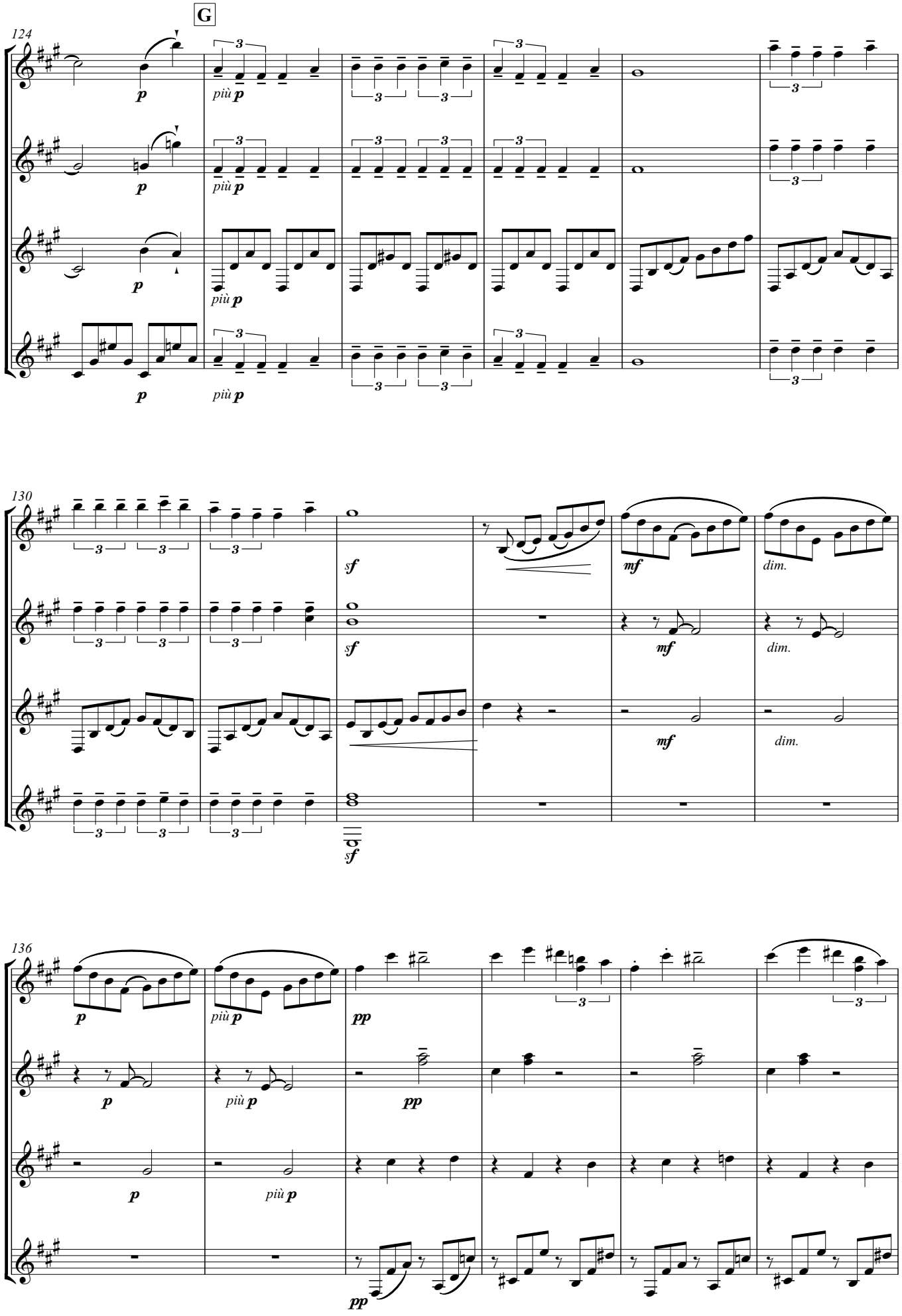
G
124
130
136
p
più p
sf
mf
dim.
pp

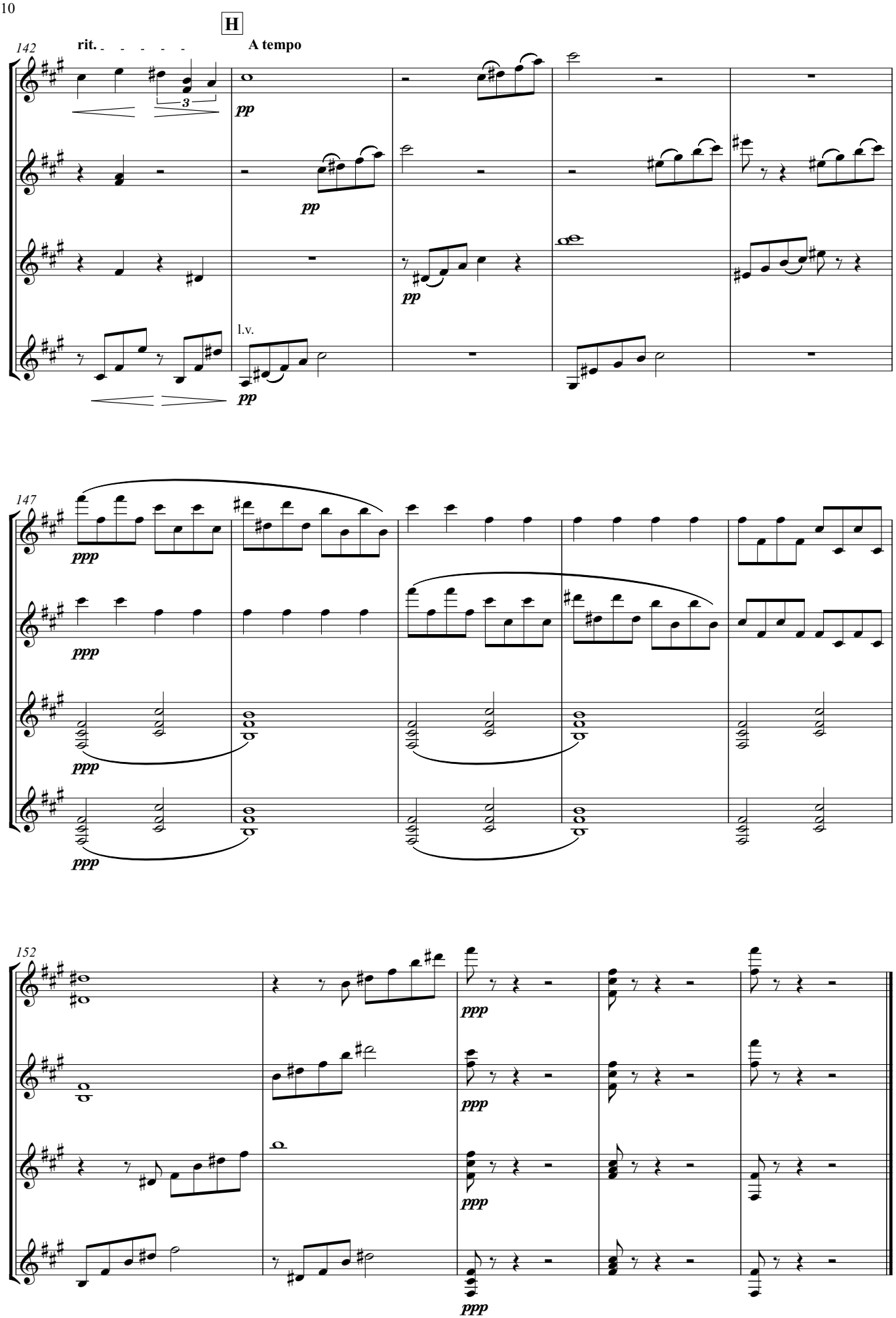
142
rit.
H
A tempo
pp
l.v.
147
ppp
152

Guitar 1

Passepied

from
Suite Bergamasque

Claude Debussy
Arranged for Guitar Quartet
by Andrew Forrest

Allegretto ma non troppo

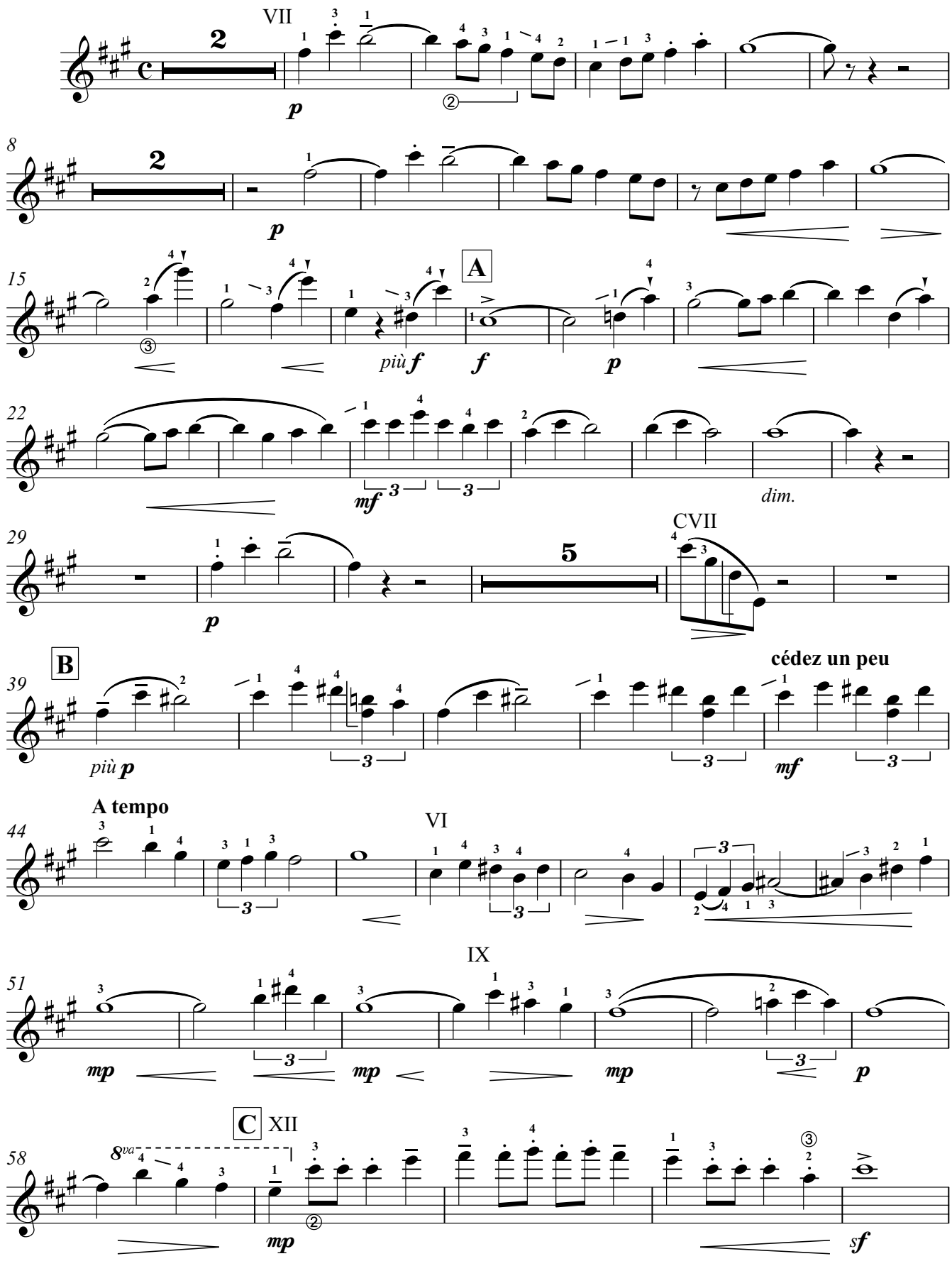

© Copyright Andrew Forrest 2015
http://www.forrestguitarensembles.co.uk

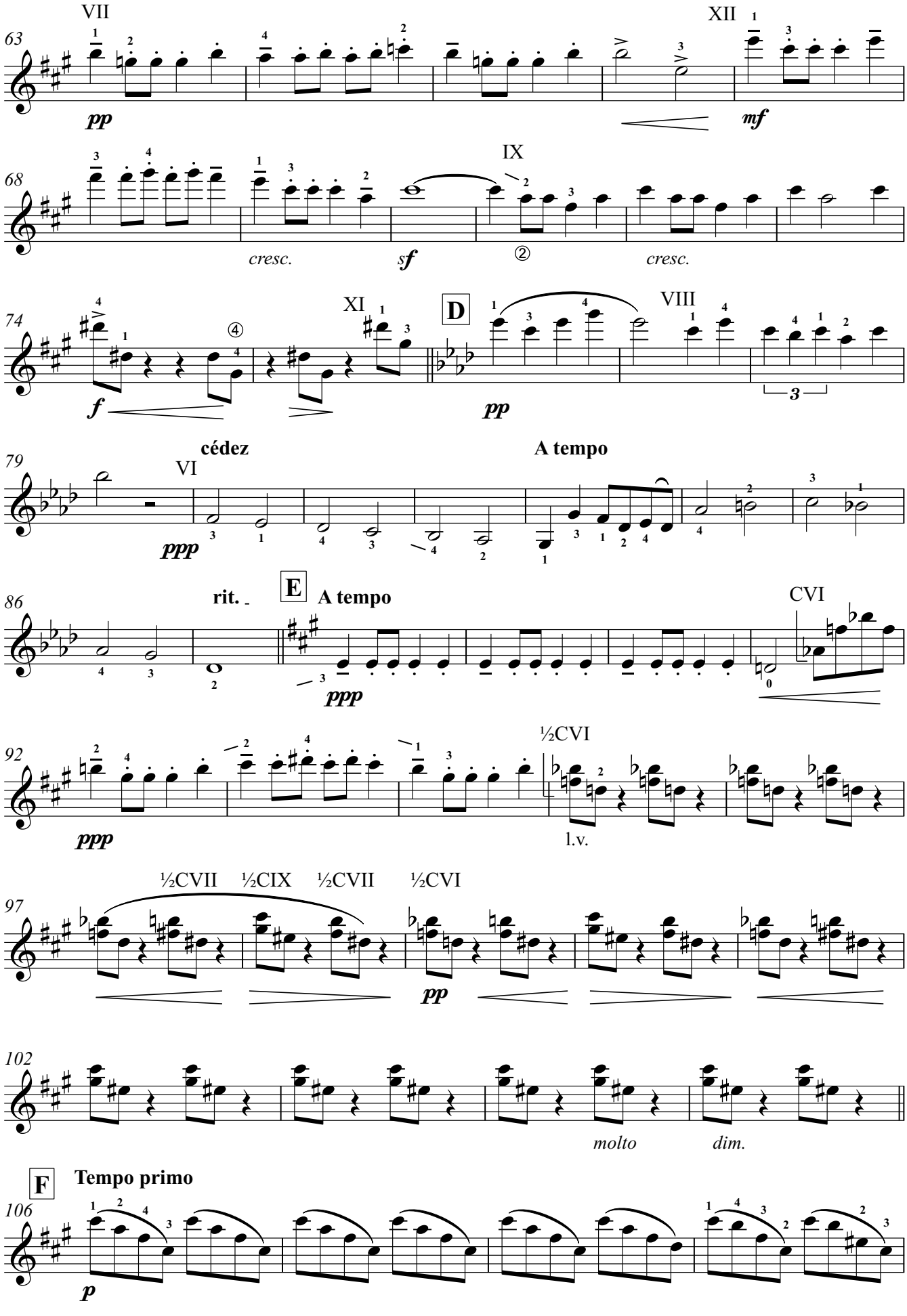
63
VII
XII
pp
mf
68
IX
cresc.
sf
cresc.
74
XI
D
VIII
f
pp
79
cédez
A tempo
VI
ppp
86
rit.
E
A tempo
CVI
ppp
92
½CVI
ppp
l.v.
97
½CVII ½CIX ½CVII ½CVI
pp
102
molto
dim.
F
Tempo primo
106
p

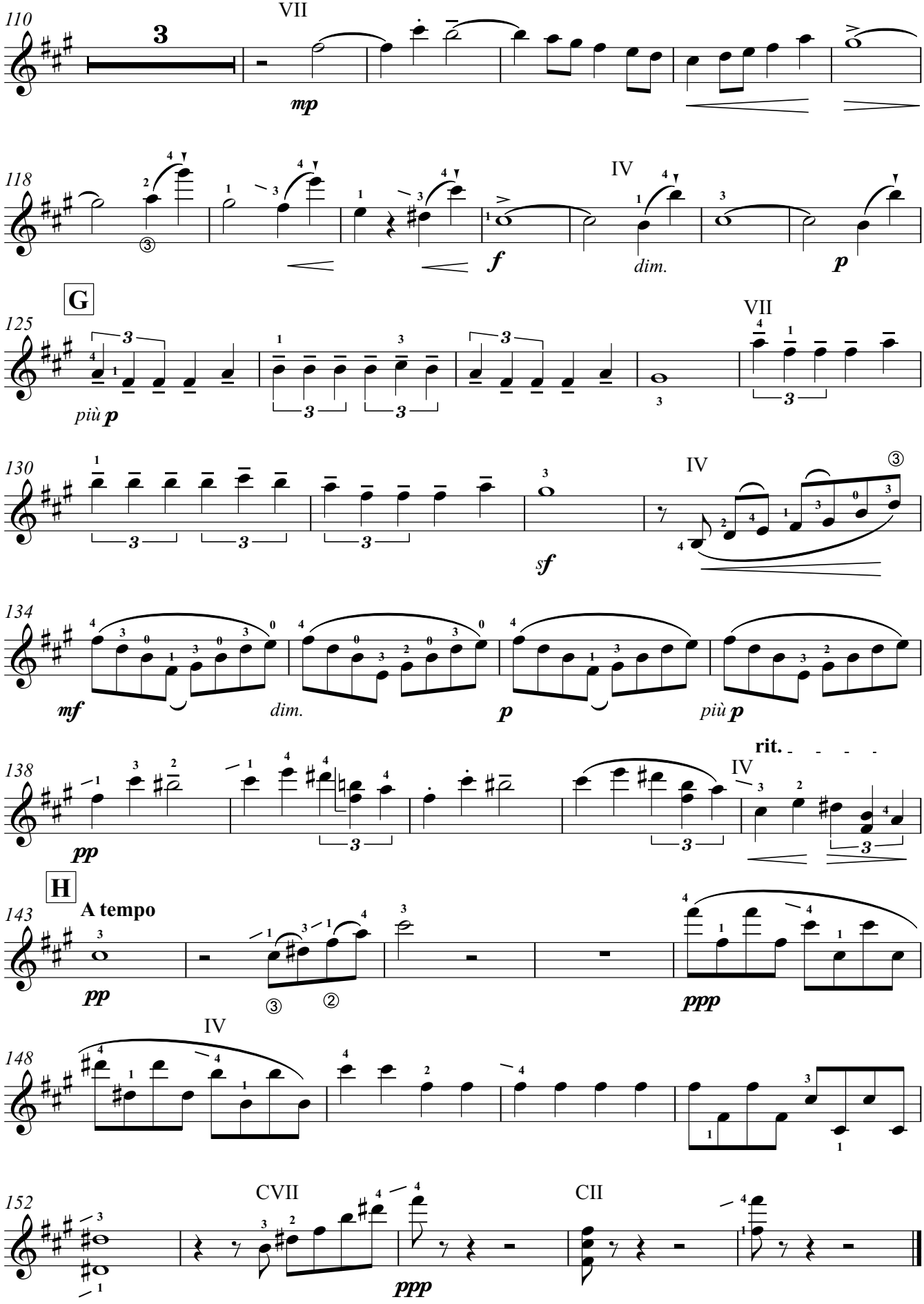
110
3
VII
mp
118
IV
f
dim.
p
G
125
più p
VII
130
IV
sf
134
mf
dim.
p
più p
138
rit.
IV
pp
H
143
A tempo
pp
ppp
148
IV
152
CVII
CII
ppp

Guitar 2

Passepied

from

Suite Bergamasque

Claude Debussy

Arranged for Guitar Quartet
by Andrew Forrest

Allegretto ma non troppo

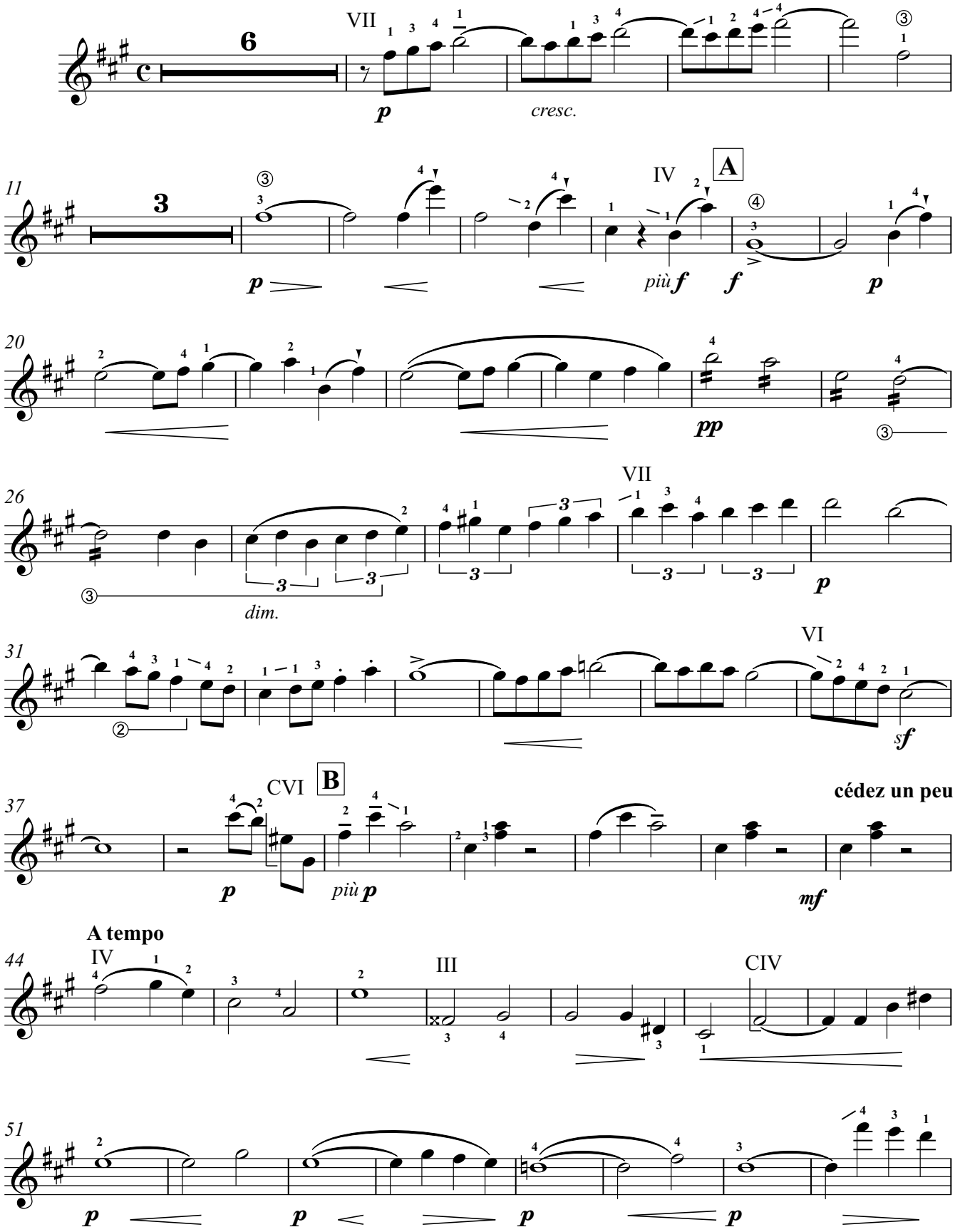

© Copyright Andrew Forrest 2015
http://www.forrestguitarensembles.co.uk

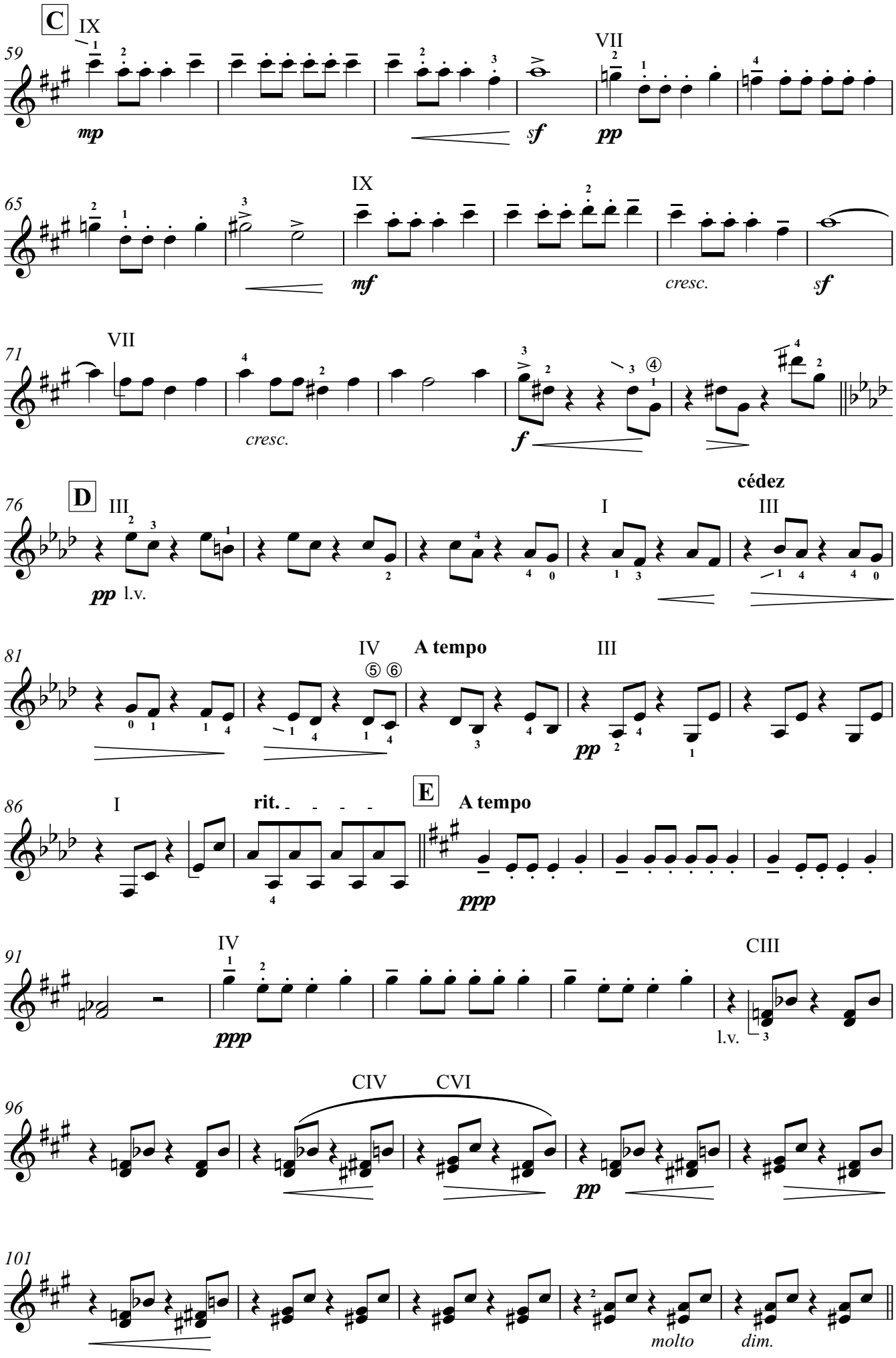
C
59
mp
sf
pp
65
mf
cresc.
sf
71
cresc.
f
D
76
pp l.v.
cédez
81
A tempo
pp
86
rit.
E
A tempo
ppp
91
ppp
l.v.
96
pp
101
molto
dim.

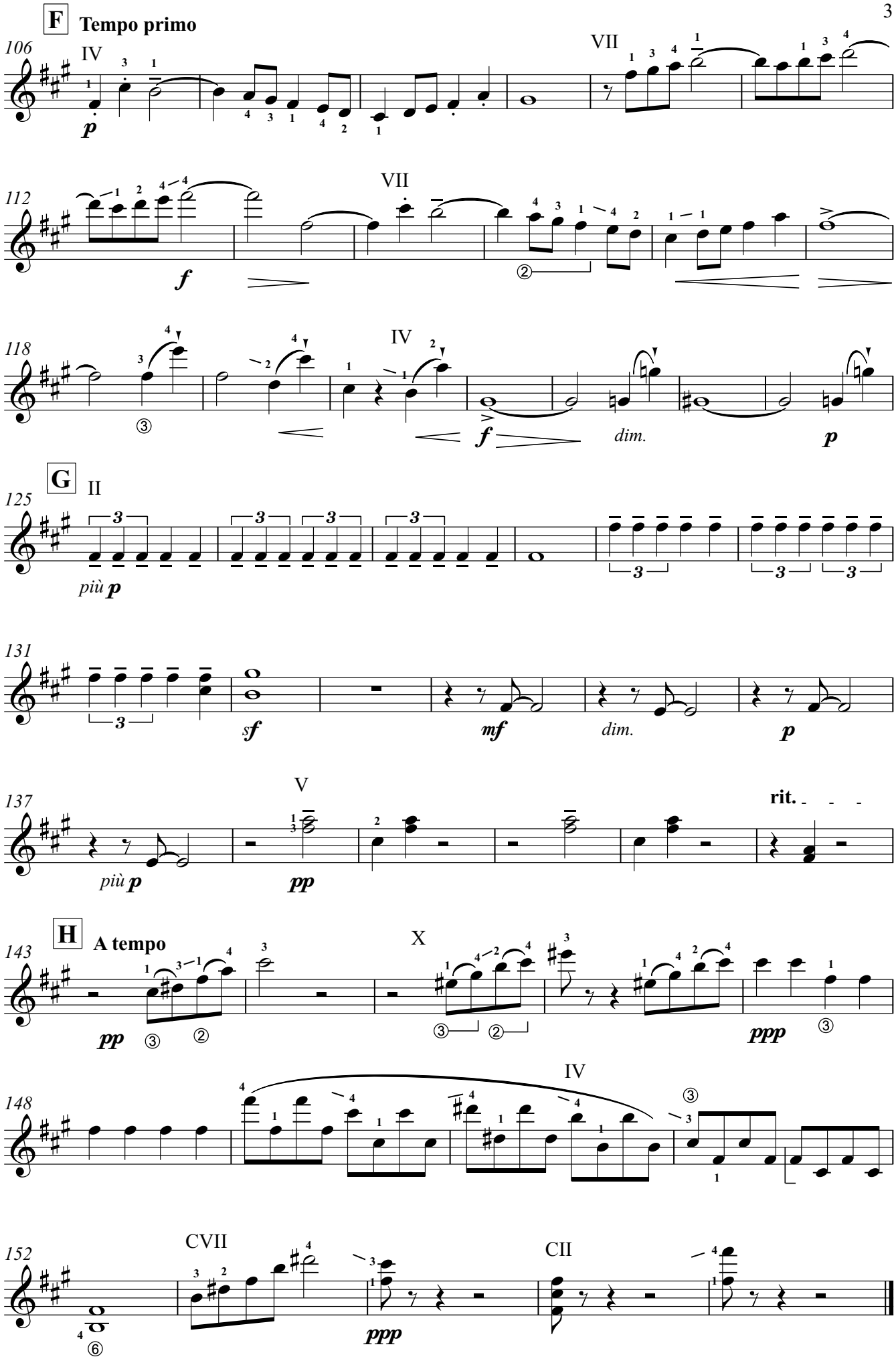
F
Tempo primo
106
IV
VII
112
VII
118
IV
dim.
G
II
125
più p
131
sf
mf
dim.
137
V
più p
pp
rit.
H
A tempo
143
pp
X
ppp
148
IV
152
CVII
CII
ppp

Guitar 3

Passepied

from

Suite Bergamasque

Claude Debussy
Arranged for Guitar Quartet
by Andrew Forrest

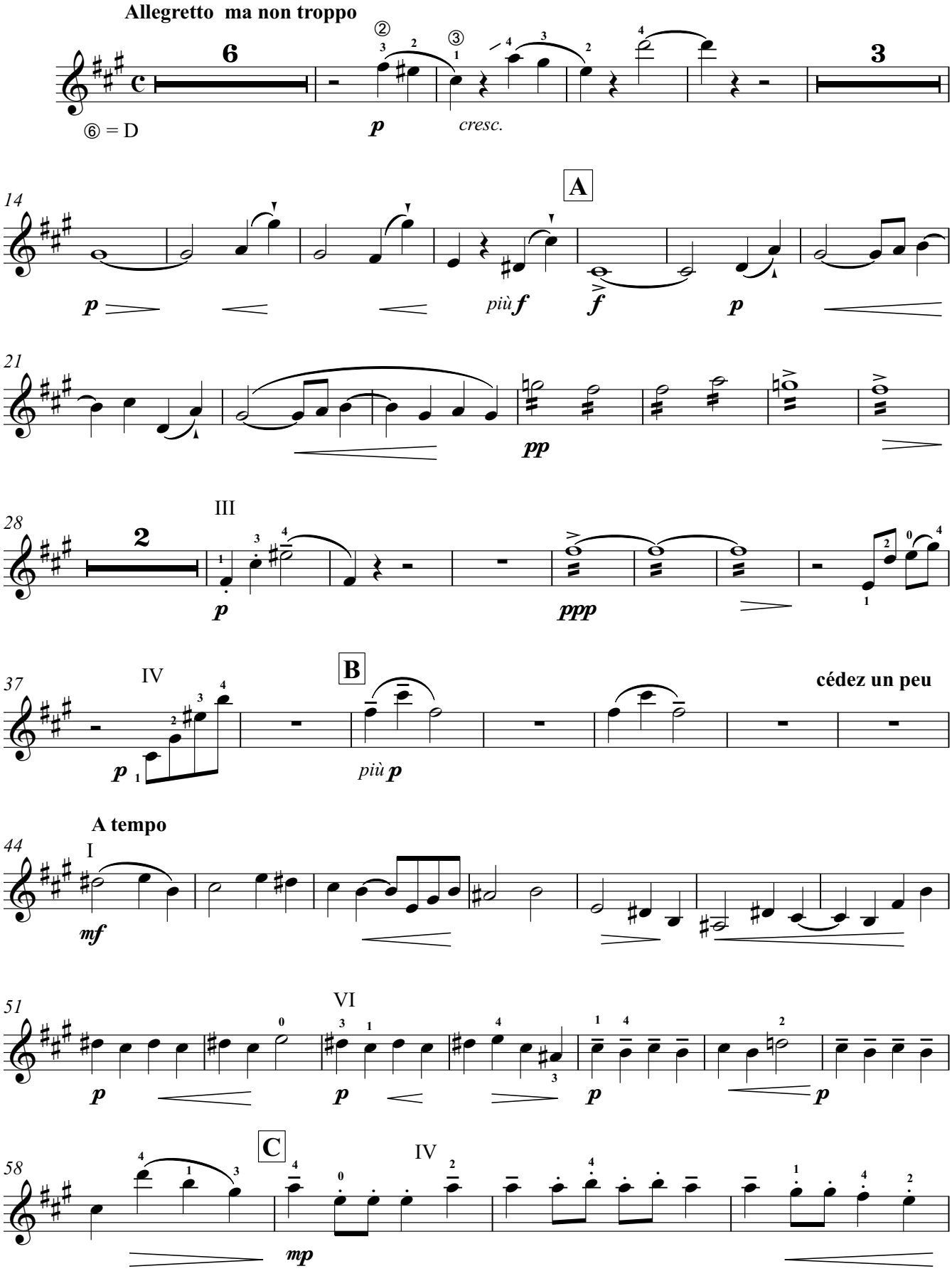

© Copyright Andrew Forrest 2015
http://www.forrestguitarensembles.co.uk

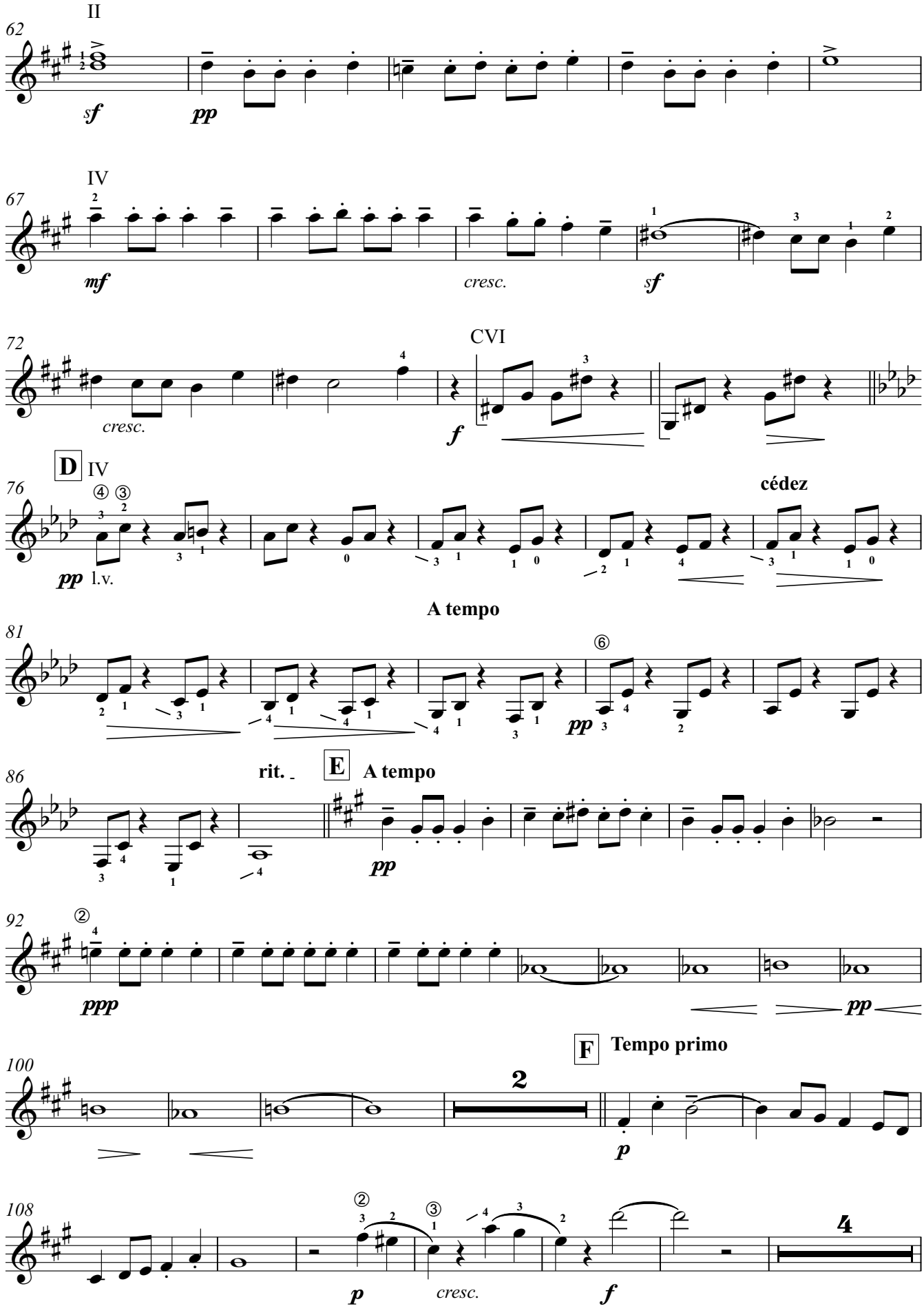
II
62
sf
pp
IV
67
mf
cresc.
sf
72
CVI
cresc.
f
D IV
76
pp l.v.
cédez
A tempo
81
pp
rit.
E A tempo
86
pp
92
ppp
pp
F Tempo primo
100
2
p
108
p
cresc.
f
4

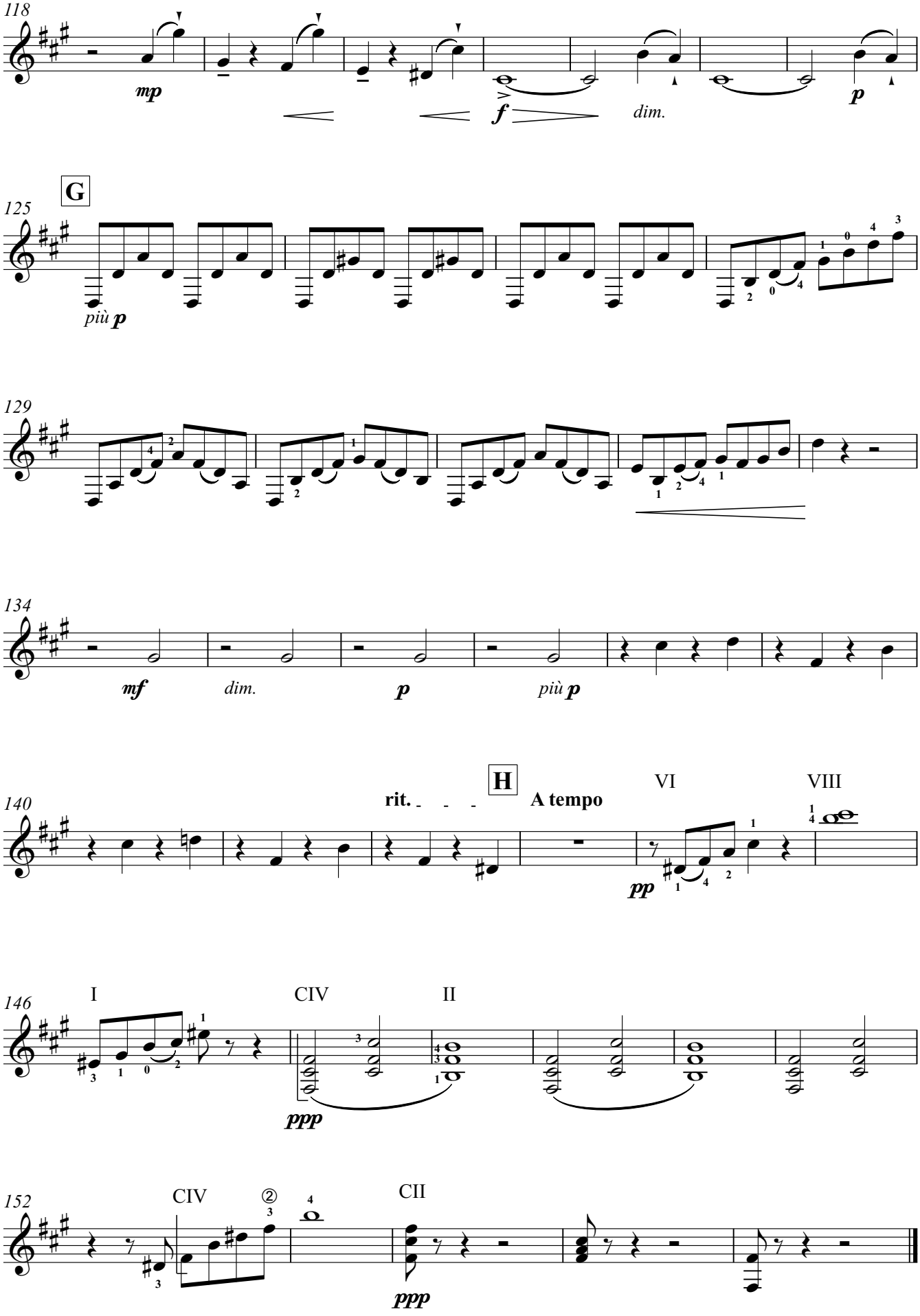
118
mp
f
dim.
p
G
125
più p
129
134
mf
dim.
p
più p
H
140
rit.
A tempo
VI
VIII
pp
146
I
CIV
II
ppp
152
CIV
②
CII
ppp

Passepied

from

Suite Bergamasque

Guitar 4

Claude Debussy

Arranged for Guitar Quartet
by Andrew Forrest

Allegretto ma non troppo

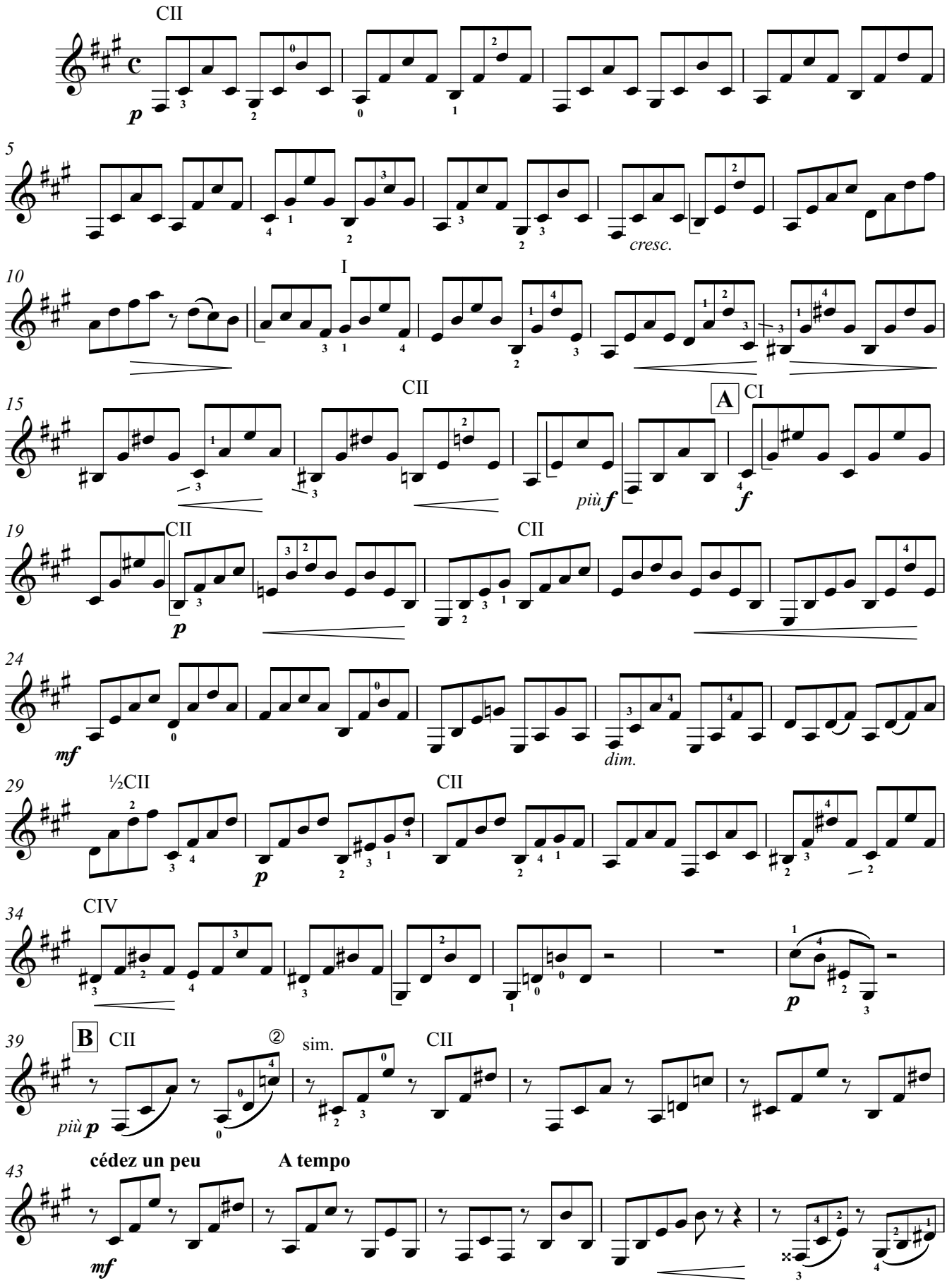

© Copyright Andrew Forrest 2015
http://www.forrestguitarensembles.co.uk

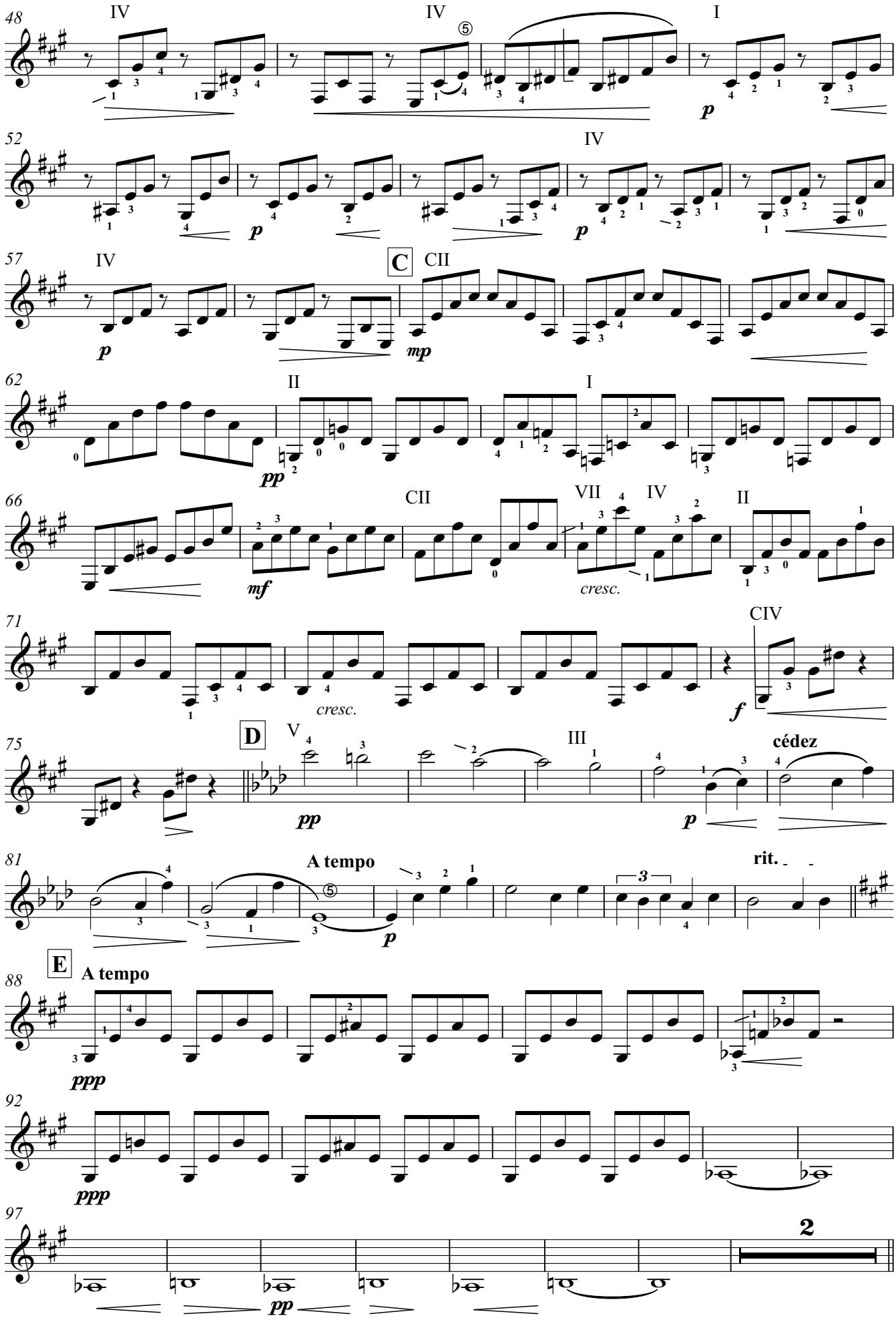
48
IV
IV
I
52
IV
57
IV
C
CII
62
II
I
66
CII
VII
IV
II
71
CIV
cresc.
75
D
V
III
cédez
81
A tempo
rit.
E
88
A tempo
92
97
2

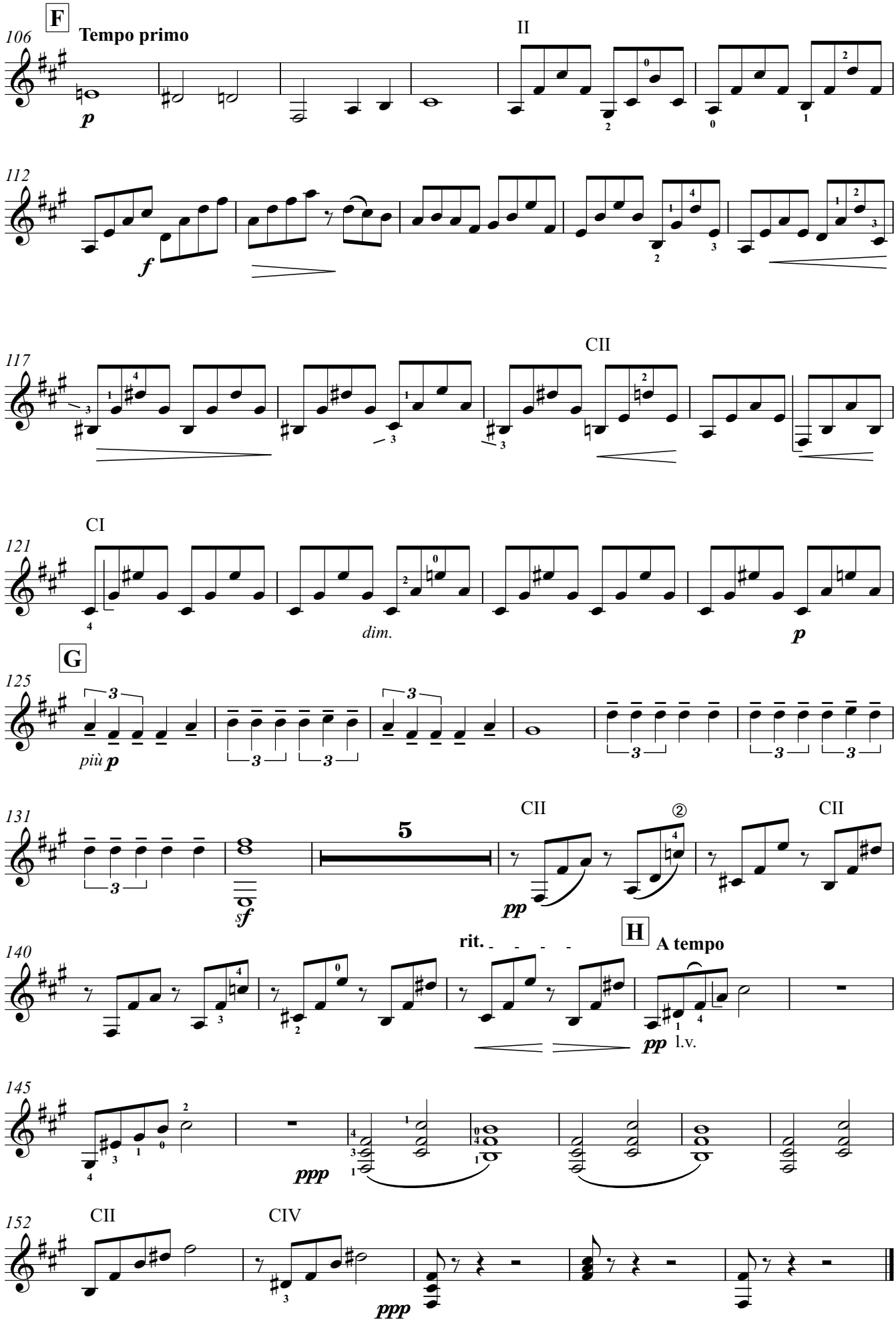
F
Tempo primo
106
II
112
117
CII
121
CI
dim.
G
125
più p
131
5
CII
CII
140
rit.
H
A tempo
l.v.
145
152
CII
CIV