

Twelve Carols

The Truth Sent From Above
Deck The Halls
O Little One Sweet, O Little One Mild
Good King Wenceslas
We three kings of orient are
Come, come, come to the manger
See amid the winter's snow
The Coventry Carol
The Holly And The Ivy
Lullay My Liking
Personent Hodie
Veni, Veni, Emmanuel

Arranged for guitar quartet
by
Andrew Forrest

*In the event of a public performance, please include
the arranger's name on the programme.*

© Copyright Andrew Forrest 2021
forrestguitarembles.co.uk

Arranged for guitar quartet
by Andrew Forrest

Twelve Carols

The Truth Sent From Above

Set by Ralph Vaughn Williams

♩ = c. 112

Deck The Halls

Welsh Traditional (c.16. Nos Galan)

$\text{♩} = \text{c. } 80$

Guitar 1

Guitar 2

Guitar 3

Guitar 4

6

12

O Little One Sweet, O Little One Mild

O Jesulein süß, O Jesulein mild - harmonised by J.S.Bach

♩ = c. 90

Guitar 1

Guitar 2

Guitar 3

Guitar 4

6

14

Good King Wenceslas

C.13 Tempus adest floridum

$\text{♩} = \text{c. } 88$

Guitar 1

Guitar 2

Guitar 3

Guitar 4

7

13

We three kings of orient are

J.H.Hopkins (1857)

♩. = c. 72

Guitar 1
mf *f*

Guitar 2
mf *f*

Guitar 3
mf *f*

Guitar 4
mf *f*

10

Chorus

p

21

Interlude

p

Come, come, come to the manger

Anonymous

♩ = c. 72

⌘

Guitar 1

Guitar 2

Guitar 3

Guitar 4

7

Fine

14

D.S. al Fine

See amid the winter's snow

Sir John Goss (1800-80)

♩ = c. 144

Guitar 1

Guitar 2

Guitar 3

Guitar 4

p

p

p

p

6

ff

ff

ff

ff

12

p

f

p

f

p

f

p

f

The Coventry Carol

C.16 English carol

Refrain

Guitar 1
Guitar 2
Guitar 3
Guitar 4

8

Repeat refrain at the end of the verses.

15

The Holly And The Ivy

English Traditional

♩ = 120

Guitar 1

Guitar 2

Guitar 3

Guitar 4

7

14

1. 2.

Lullay My Liking

Arranged from the English C.15 carol by Gustav Holst

Refrain

Guitar 1
Guitar 2
Guitar 3
Guitar 4

6

Guitar 1 has four verses
between repeats of the refrain.

11

Verses played between the refrains

solo

Guitar 1

Verse 2

p

5

Verse 3

mf

12

Verse 4

mf

18

Verse 5

p

24

Personent Hodie

C.16 - arranged by Gustav Holst

$\text{♩} = \text{c. } 120$

Guitar 1

Guitar 2

Guitar 3

Guitar 4

7

14

Veni, Veni, Emmanuel

(O Come, O come, Emmanuel - C.15 French melody)

♩ = c. 112

Guitar 1

Guitar 2

Guitar 3

Guitar 4

6

13

O Little One Sweet, O Little One Mild
O Jesulein süß, O Jesulein mild - harmonised by J.S.Bach

$\text{♩} = \text{c. } 90$
V

② ----- ③

6

Good King Wenceslas
C.13 Tempus adest floridum

$\text{♩} = \text{c. } 88$
V

7

12

See amid the winter's snow

Sir John Goss (1800-80)

♩ = c. 144

VII

The Coventry Carol

C.16 English carol

Refrain

The Holly And The Ivy

English Traditional

♩ = 120

Lullay My Liking

Arranged from the English C.15 carol by Gustav Holst

Refrain

Guitar 1 has four verses between repeats of the refrain.

Verses played between the refrains

Verse 2

Verse 3

Verse 4

Verse 5

Personent Hodie

C.16 - arranged by Gustav Holst

♩ = c. 120

2 X 3 1 4 4

③ ②

6 VII 3 4 1 4 1 3 4 3 1 4 3 1

11

16

Veni, Veni, Emmanuel

(O Come, O come, Emmanuel - C.15 French melody)

♩ = c. 112

VII 3 2 1 4 2 1 3 1

③ ②

6 4

13 3

Guitar 2

Twelve Carols

Arranged for guitar ensemble
by Andrew Forrest

The Truth Sent From Above

Set by Ralph Vaughn Williams

♩ = c. 112

Deck The Halls

Welsh Traditional (c.16. Nos Galan)

♩ = c. 80

O Little One Sweet, O Little One Mild

O Jesulein süß, O Jesulein mild - harmonised by J.S.Bach

♩ = c. 90

Good King Wenceslas

C.13 Tempus adest floridum

$\text{♩} = \text{c. } 88$

We three kings of orient are

J.H.Hopkins (1857)

$\text{♩} = \text{c. } 72$

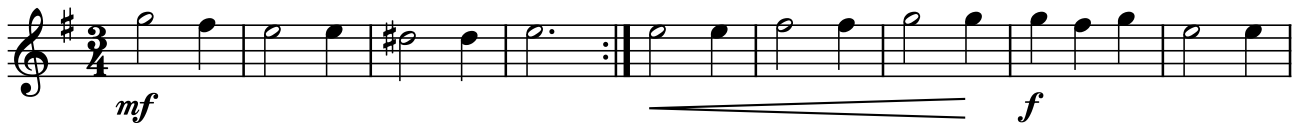

Come, come, come to the manger

Anonymous

♩ = c. 72

9

Fine

15

D.S. al Fine

See amid the winter's snow

Sir John Goss (1800-80)

♩ = c. 144

7

ff

12

p

f

The Coventry Carol

C.16 English carol

Refrain

8

Repeat refrain at the end of the verses.

16

The Holly And The Ivy

English Traditional

♩ = 120

Lullay My Liking

Arranged from the English C.15 carol by Gustav Holst

Refrain

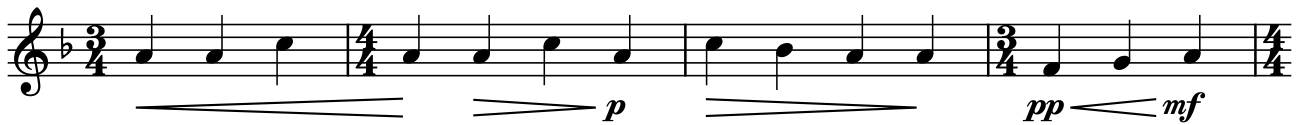

Guitar 1 has four verses between repeats of the refrain.

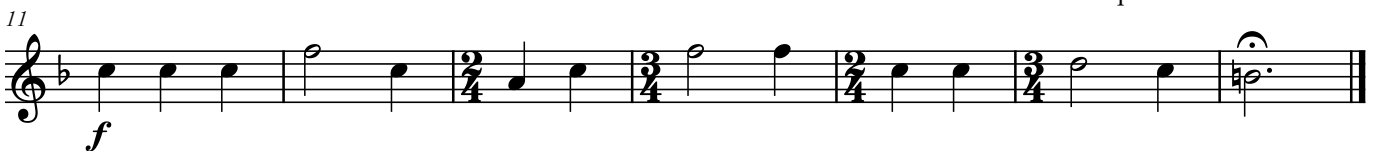

Personent Hodie

C.16 - arranged by Gustav Holst

$\text{♩} = \text{c. } 120$

2 IV 3 1 2 2 4

8

15

Veni, Veni, Emmanuel

(O Come, O come, Emmanuel - C.15 French melody)

$\text{♩} = \text{c. } 112$

7

14

Guitar 3

Twelve Carols

Arranged for guitar ensemble
by Andrew Forrest

The Truth Sent From Above

Set by Ralph Vaughn Williams

♩ = c. 112

Deck The Halls

Welsh Traditional (c.16. Nos Galan)

♩ = c. 80

O Little One Sweet, O Little One Mild

O Jesulein süß, O Jesulein mild - harmonised by J.S.Bach

♩ = c. 90

Good King Wenceslas

C.13 Tempus adest floridum

$\text{♩} = \text{c. } 88$

We three kings of orient are

J.H.Hopkins (1857)

$\text{♩} = \text{c. } 72$

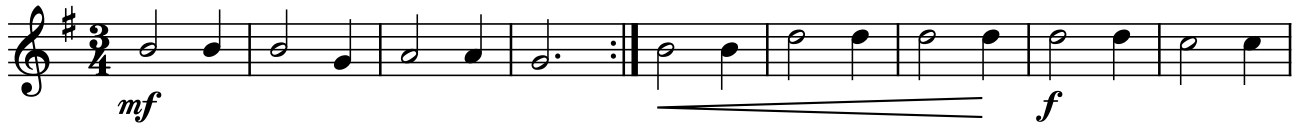

Chorus

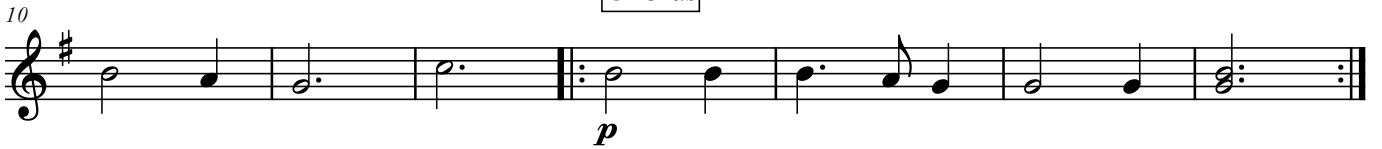

Interlude

Come, come, come to the manger

Anonymous

♩ = c. 72

See amid the winter's snow

Sir John Goss (1800-80)

♩ = c. 144

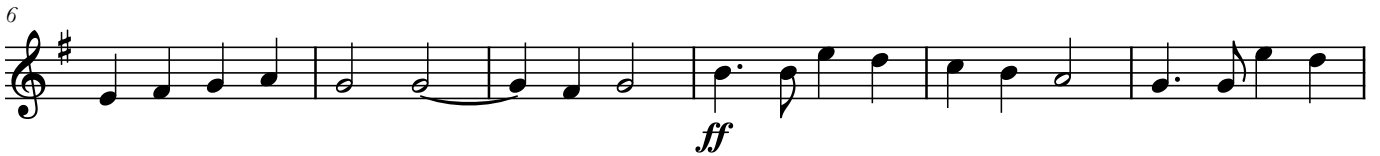

The Coventry Carol

C.16 English carol

Refrain

The Holly And The Ivy

English Traditional

♩ = 120

8

15

Lullay My Liking

Arranged from the English C.15 carol by Gustav Holst

Refrain

6

Guitar 1 has four verses between repeats of the refrain.

11

Personent Hodie

C.16 - arranged by Gustav Holst

♩ = c. 120

Veni, Veni, Emmanuel

(O Come, O come, Emmanuel - C.15 French melody)

♩ = c. 112

Guitar 4

Twelve Carols

Arranged for guitar ensemble
by Andrew Forrest

The Truth Sent From Above

Set by Ralph Vaughn Williams

♩ = c. 112

Deck The Halls

Welsh Traditional (c.16. Nos Galan)

♩ = c. 80

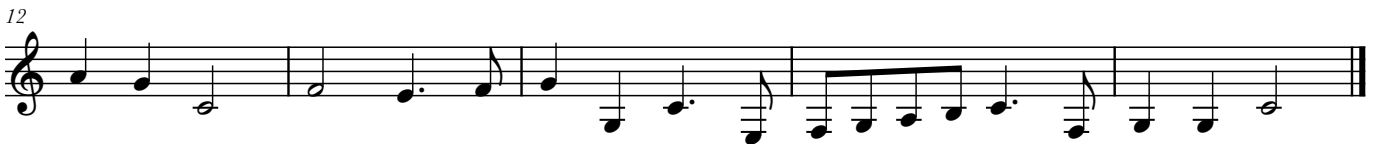

O Little One Sweet, O Little One Mild

O Jesulein süß, O Jesulein mild - harmonised by J.S.Bach

♩ = c. 90

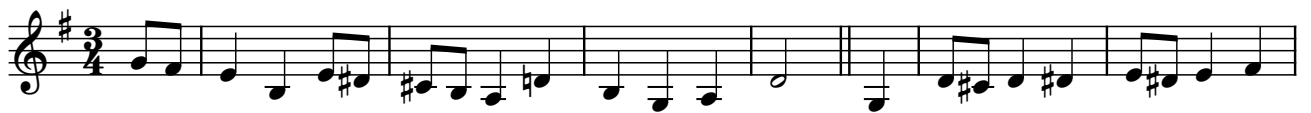

Good King Wenceslas

C.13 Tempus adest floridum

♩ = c. 88

We three kings of orient are

J.H.Hopkins (1857)

♩ = c. 72

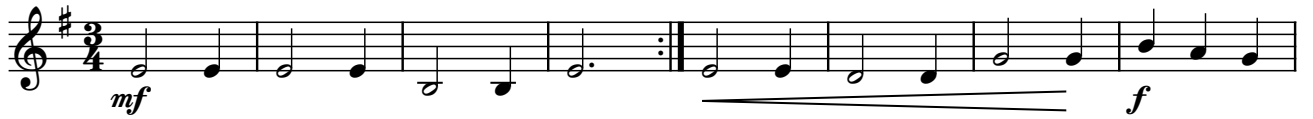

Chorus

Interlude

Come, come, come to the manger

Anonymous

♩ = c. 72

9

Fine

15

D.S. al Fine

See amid the winter's snow

Sir John Goss (1800-80)

♩ = c. 144

6

ff

12

p

f

The Coventry Carol

C.16 English carol

Refrain

8

15

Repeat refrain at the end of the verses.

The Holly And The Ivy

English Traditional

♩ = 120

Lullay My Liking

Arranged from the English C.15 carol by Gustav Holst

Refrain

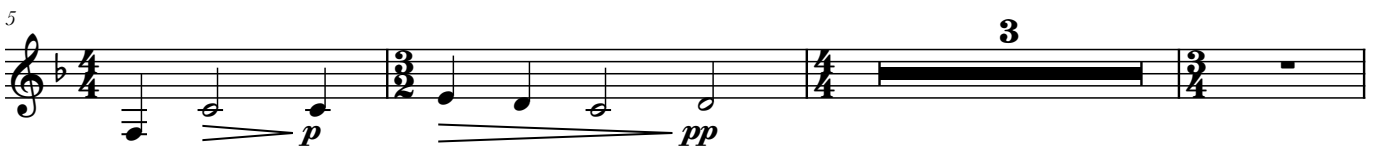

Guitar 1 has four verses between repeats of the refrain.

Personent Hodie
C.16 - arranged by Gustav Holst

♩ = c. 120

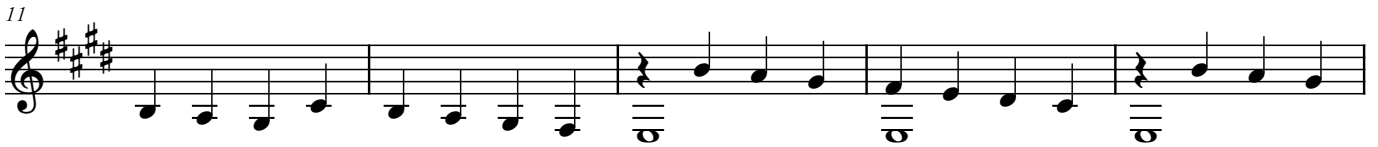

Veni, Veni, Emmanuel
(O Come, O come, Emmanuel - C.15 French melody)

♩ = c. 112

