

# Forrest Guitar Ensembles

## No. 7

Arranged for Guitar Quartet  
by  
Andrew Forrest

Bransle I (Attaignant Dances 1557) - Claude Gervaise  
Danza y Triple - Nesbitt & Forrest  
Now, Oh Now I Needs Must Part - John Dowland  
Aire (from the Water Music) - G.F.Handel  
Menuette - W.A.Mozart  
Impromptu No.3 (Opus 142) Thema - Franz Schubert  
The South Wind (An Gaogh Aneas) - An Irish Air  
Brian Boru - An Irish Air

In the event of a public performance, please include  
the composer's and arranger's names on the programme.

# Forrest Guitar Ensembles

## No. 7

Arranged for guitar quartet  
by Andrew Forrest

### 1. Bransle I (*Attaignant Dances 1557*)

Claude Gervaise

Vivace  $\text{♩} = \text{c. } 84$

## 2. Danza y Triple

Nesbitt & Forrest

$\text{♩} = \text{c. } 80$

Guitar 1  
*f(p)*

Guitar 2  
*f(p)*

Guitar 3  
*f(p)*

Guitar 4  
*f(p)*

6

A

*p(f)*

*p(f)*

*p(f)*

*p(f)*

12

1.

17 2. *d.* = 66 Triple

*f(p)*  
*f(p)*  
*f(p)*  
*f(p)*

23 B

*f(p)*  
*f(p)*  
*f(p)*  
*f(p)*

29 1. 2.

*f(p)*  
*f(p)*  
*f(p)*  
*f(p)*

### 3. Now, Oh Now I Needs Must Part John Dowland

Guitar 1

Guitar 2

Guitar 3

Guitar 4

10

C

25

4. Aire (from the Water Music)  
G.F.Handel

Guitar 1

Guitar 2

Guitar 3

Guitar 4

7

# 5. Menuette

W.A.Mozart

Guitar 1 *frum*

Guitar 2

Guitar 3 *nat.*

Guitar 4

6

D

11

*frum*

Trio

### 6. Impromptu No.3 (Opus 142) Thema Franz Schubert

Andante

Guitar 1 *p*

Guitar 2 *p*

Guitar 3 *p*

Guitar 4 *p* *sim.*

**F**

*mf*

*mf*

*mf*

*mf*

10

decresc. p

decresc. p

decresc. p

decresc. p

13

p p p p

cresc. cresc. cresc. cresc.

16

p pp dim. I dim. dim. dim. dim.

## 7. The South Wind (*An Gaogh Aneas*) An Irish Air

*Guitar 1 may add ornaments ad lib.*

♩ = c. 112

Guitar 1 *mp*

Guitar 2 *p*

Guitar 3 *p*

Guitar 4 *p*

8

1. 2.

*f*

*mp*

*mf*

*p*

*mf*

*p*

*mf*

*p*

G

17

Calmo, ♩ = 96

rit. ....

*mf*

*p*

*mp*

*pp*

*mp*

*pp*

*mp*

*pp*

# 8. Brian Boru

## An Irish Air

$\text{♩} = 96$

Guitar 1

Guitar 2

Guitar 3

Guitar 4

*p*

6

11

1. 2. H

16

1.

22

2.

I

27

1.

2.

Guitar 1

# Forrest Guitar Ensembles

Arranged for guitar ensemble  
by Andrew Forrest

## No. 7

### 1. Bransle I (*Attaignant Dances 1557*)

Claude Gervaise

Vivace  $\text{♩} = \text{c. } 84$

V

### 2. Danza y Triple

Nesbitt & Forrest

$\text{♩} = \text{c. } 80$

18 *♩* = 66  
**Triple**  

*f(p)*

23 **B**  

*f(p)*

29 **1.** **2.**  

### 3. Now, Oh Now I Needs Must Part

John Dowland

**IX**  

8 

14 **C**  

21 

27 

### 4. Aire (from the Water Music)

G.F.Handel

V

VIII

9

### 5. Menuette

W.A.Mozart

7

D

13

V

Trio

V

19

E

26

4242

D.C. Menuette

### 6. Impromptu No.3 (Opus 142) Thema

Franz Schubert

Andante

V

*p*

5

**F** V

*mf*

10

*decres.* *p* *p*

14

*cres.* *p* *pp* *dim.*

### 7. The South Wind (An Gaogh Aneas)

An Irish Air

$\text{♩} = c. 112$  Guitar 1 may add ornaments ad lib.

*mp*

7

1. 2. X *f* VII

14

**G** *mf*

20

Calmo,  $\text{♩} = 96$  V *p* rit.....

# 8. Brian Boru

An Irish Air

♩. = 96

VII

8

13

2.

I

H

18

1.

2.

VII

I

2

1

3

4

0

1

3

1

4

3

2

② - - 1

28

1.

2.

Guitar 2

# Forrest Guitar Ensembles

Arranged for guitar ensemble  
by Andrew Forrest

## No. 7

### 1. Bransle I (*Attaignant Dances 1557*)

Claude Gervaise

Vivace  $\text{♩} = \text{c. } 84$

### 2. Danza y Triple

Nesbitt & Forrest

$\text{♩} = \text{c. } 80$

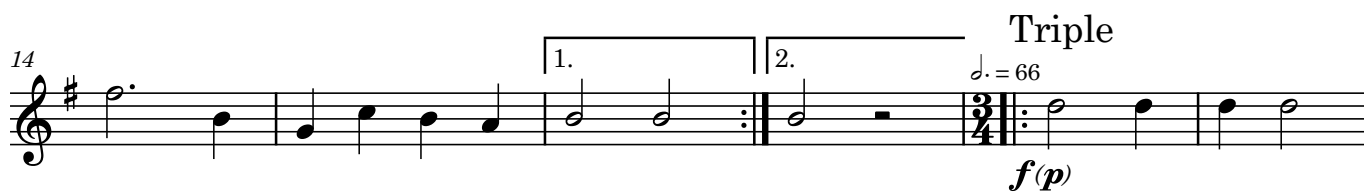

### 3. Now, Oh Now I Needs Must Part

John Dowland

VII

C

### 4. Aire (from the Water Music)

G.F.Handel

V

### 5. Menuette

W.A.Mozart

**D**

Trio

**E**

D.C. Menuette

### 6. Impromptu No.3 (Opus 142) Thema

Franz Schubert

Andante

**F**

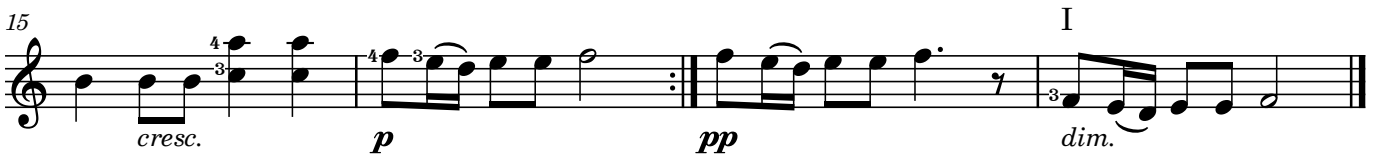

# 7. The South Wind (An Gaogh Aneas)

An Irish Air

♩ = c. 112

7

13

20

Calmo, ♩ = 96

# 8. Brian Boru

An Irish Air

♩ = 96

8

**H**

**I**

28

Guitar 3

# Forrest Guitar Ensembles

Arranged for guitar ensemble  
by Andrew Forrest

## No. 7

### 1. Bransle I (*Attaignant Dances 1557*)

Claude Gervaise

Vivace  $\text{♩} = \text{c. } 84$

### 2. Danza y Triple

Nesbitt & Forrest

$\text{♩} = \text{c. } 80$

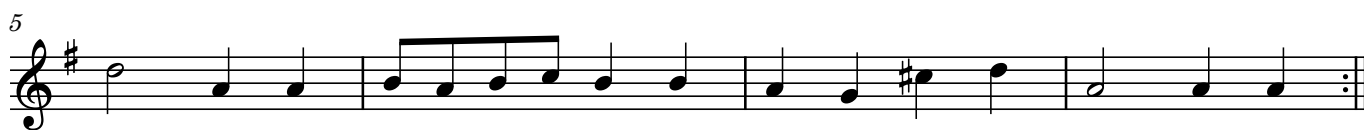

Triple

18  $\text{♩} = 66$

*f(p)*

**B**

*f(p)*

1. 2.

### 3. Now, Oh Now I Needs Must Part

John Dowland

8

**C**

15

22

28

Forrest Guitar Ensembles No. 7 - Guitar 3  
4. Aire (from the Water Music)  
G.F.Handel

5. Menuette  
W.A.Mozart

### 6. Impromptu No.3 (Opus 142) Thema

Franz Schubert

Andante

*p*

4

8 **F** *mf*

11 *decresc.* *p* *p*

15 *cresc.* *p* *pp* *dim.*

### 7. The South Wind (An Gaogh Aneas)

An Irish Air

$\text{♩} = \text{c. } 112$

*p*

6 1. 2. *mf*

13 **G** *p* *mp*

20 *Calmo, ♩ = 96* *rit.* *pp*

# 8. Brian Boru

An Irish Air

♩. = 96

Guitar 4

# Forrest Guitar Ensembles

Arranged for guitar ensemble  
by Andrew Forrest

## No. 7

### 1. Bransle I (*Attaignant Dances 1557*)

Claude Gervaise

Vivace  $\text{♩} = \text{c. } 84$

### 2. Danza y Triple

Nesbitt & Forrest

$\text{♩} = \text{c. } 80$

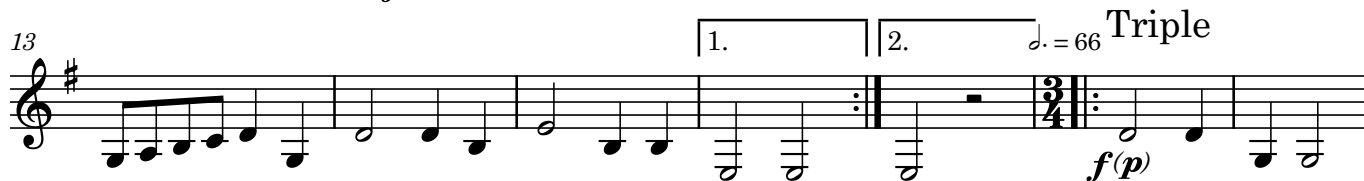

### 3. Now, Oh Now I Needs Must Part

John Dowland

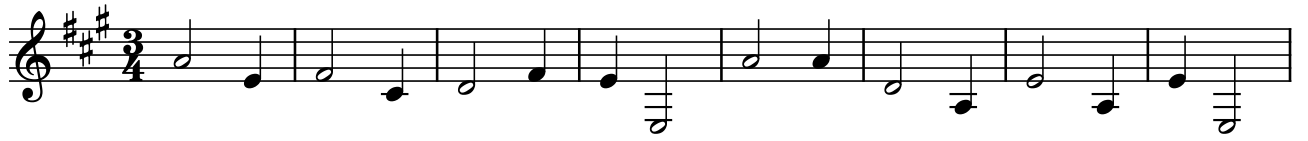

### 4. Aire (from the Water Music)

G.F.Handel

# 5. Menuette

W.A.Mozart

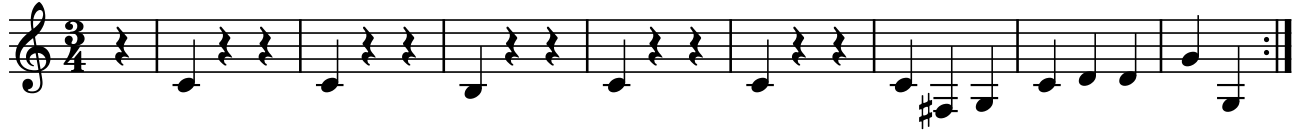

**D**

Trio

*pizz.*

**E**

*nat.*

D.C. Menuette

# 6. Impromptu No.3 (Opus 142) Thema

Franz Schubert

Andante

5

**F**

10

15

# 7. The South Wind (An Gaogh Aneas) An Irish Air

♩ = c. 112

8

17

**G** Calmo, ♩ = 96 rit.....

# 8. Brian Boru An Irish Air

♩ = 96

9

15

20

26