

# Antonio Vivaldi

(1678 - 1741)

## Sonata No. 8

per violino e basso continuo  
Opus 2 (RV23)

Arranged for violin & guitar  
by  
Andrew Forrest

*In the event of a public performance, please include  
the arranger's name on the programme.*

© Copyright Andrew Forrest 2016  
forrestguitarembles.co.uk

# Sonata No. 8

Arranged for violin & guitar  
by Andrew Forrest

per violino e basso continuo  
Opus 2 (RV23)

Antonio Vivaldi  
(1678 - 1741)

## 1. Preludio

Largo

Violin

Guitar

Sonata No. 8 - Antonio Vivaldi

2. Giga

Presto

Violin

Guitar

Violin: Treble clef, key signature of one sharp (F#), 3/8 time signature. Measures 1-2 show a continuous eighth-note melody: G4-A4-B4-C5-D5-E5-F#5-G5.

3

Violin: Treble clef, key signature of one sharp (F#), 3/8 time signature. Measure 3 starts with a triplet of eighth notes: G4-A4-B4. Measure 4 continues the eighth-note melody: C5-D5-E5-F#5-G5.

6

Violin: Treble clef, key signature of one sharp (F#), 3/8 time signature. Measures 5-6 show a continuous eighth-note melody: G4-A4-B4-C5-D5-E5-F#5-G5.

9

Violin: Treble clef, key signature of one sharp (F#), 3/8 time signature. Measures 7-8 show a continuous eighth-note melody: G4-A4-B4-C5-D5-E5-F#5-G5.

12

Violin: Treble clef, key signature of one sharp (F#), 3/8 time signature. Measures 9-10 show a continuous eighth-note melody: G4-A4-B4-C5-D5-E5-F#5-G5.

14

**B**

20

23

26

29

32

35

38

41

44

Segue

Sonata No. 8 - Antonio Vivaldi

3. Corrente

Allegro

Violin

Guitar

Violin

# Sonata No. 8

Arranged for violin & guitar  
by Andrew Forrest

*per violino e basso continuo*  
*Opus 2 (RV23)*

Antonio Vivaldi  
(1678 - 1741)

## 1. Preludio

Largo

Sonata No. 8 - Violin

2. Giga

Presto

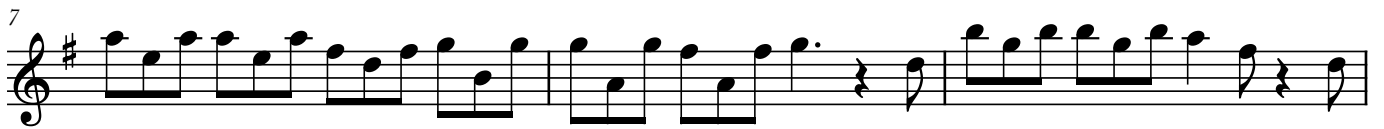

23

25

27

29

31

33

35

37

40

43

**Segue**

Sonata No. 8 - Violin

3. Corrente

Allegro

6

11

16

20

24

28

Guitar

# Sonata No. 8

Arranged for violin & guitar  
by Andrew Forrest

*per violino e basso continuo*  
*Opus 2 (RV23)*

Antonio Vivaldi  
(1678 - 1741)

Largo

## 1. Preludio

# 2. Giga

Presto

CIII

5

9

13

**B**

21

25

29

33

*m p*

V

III

II

III

V

III

V

CVII

CVII

I

CIV

II

CVII

1/2 CV

CIII

V

37

40

CIII

43

Segue

### 3. Corrente

Allegro

CIII

7

C

18

25
