

Antonio Vivaldi

(1678 - 1741)

Sonata No. 7

per violino e basso continuo

Opus 2 (RV8)

Arranged for violin & guitar

by

Andrew Forrest

*In the event of a public performance, please include
the arranger's name on the programme.*

© Copyright Andrew Forrest 2016
forrestguitarembles.co.uk

Sonata No. 7

Arranged for violin & guitar
by Andrew Forrest

per violino e basso continuo
Opus 2 (RV8)

Antonio Vivaldi
(1678 - 1741)

1. Preludio

Andante

Violin

Guitar

6

9

12

16

19

22

A

29

32

35

38

41

45

49

Sonata No. 7 - Antonio Vivaldi

2. Allemanda

Allegro

Violin

Guitar

4

8

tr

12

B

tr

18

22

25

29

33

Sonata No. 7 - Antonio Vivaldi

3. Corrente

Allegro

Violin

21

26

32

37

Violin

Sonata No. 7

Arranged for violin & guitar
by Andrew Forrest

per violino e basso continuo
Opus 2 (RV8)

Antonio Vivaldi
(1678 - 1741)

1. Preludio

Andante

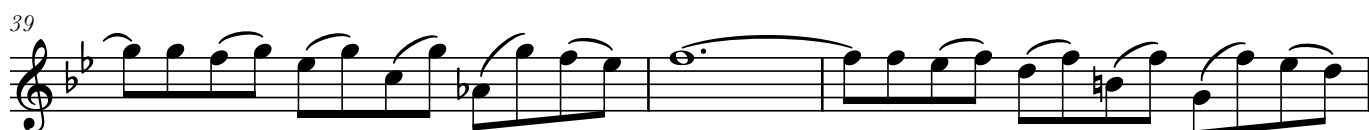
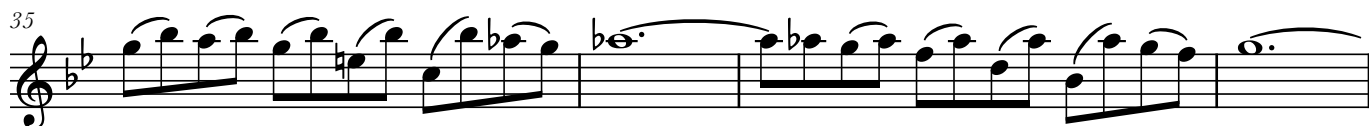

Sonata No. 7 - Violin

2. Allemanda

Allegro

Sonata No. 7 - Violin

3. Corrente

Allegro

5

10

15 **C**

20

25

30

35

39

Guitar

Sonata No. 7

Arranged for violin & guitar
by Andrew Forrest

per violino e basso continuo
Opus 2 (RV8)

Antonio Vivaldi
(1678 - 1741)

1. Preludio

Andante
Vln 8va

6

10

14

18

21

24

CIII

CI

CIV

CIII

II

CIII

I

CIII

CI

CI

A

28 CIII I III

31 CI

34 CIII I CI

38 CIV CIII

42 CIII

46 CIII I

49 CI CIII

2. Allemanda

Allegro

½CI

4

8

13

17

21

24

27

½CI

CVI

I

½CI

B

½CIII

½CIII

CI

CIII

CI

CI

CIII

CI

30 $\frac{1}{2}$ CI III CI

33 I

3. Corrente

Allegro

CI CIII

8 CI

I

C CIII I

22 CIII CI

29 CIII CIII

36
