Antonio Vivaldi
(1678 - 1741)

Sonata

per violino e basso continuo
Opus 2, No. 4
RV20

Arranged for Violin and Guitar
by
Andrew Forrest

In the event of a public performance, please include the arranger's name on the programme

http://www.forrestguitarensembles.co.uk

Sonata

per violino e basso continuo
Opus 2, No. 4

Arranged for Violin and Guitar
by Andrew Forrest

1. Andante

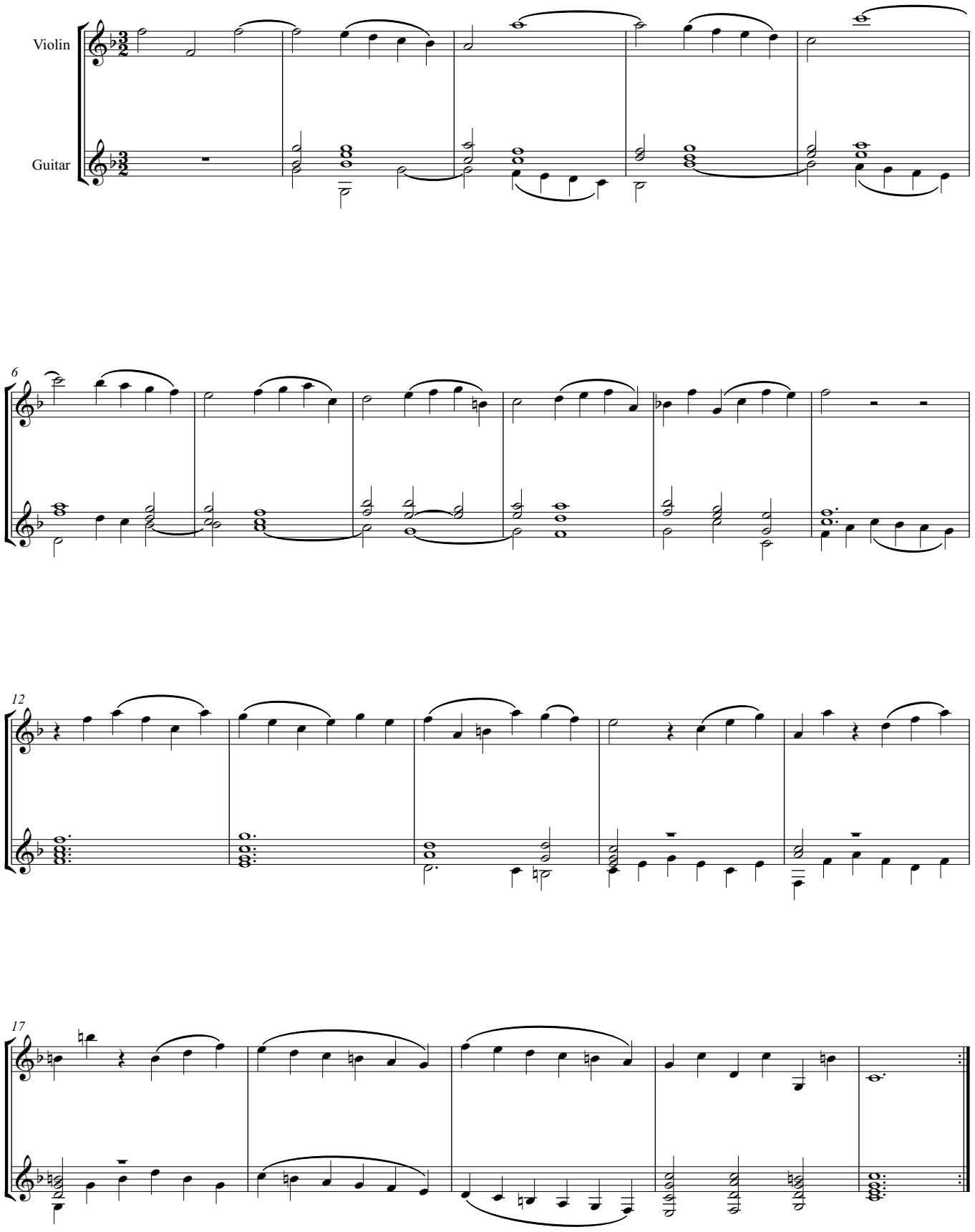

© Copyright Andrew Forrest 2015
http://www.forrestguitarensembles.co.uk

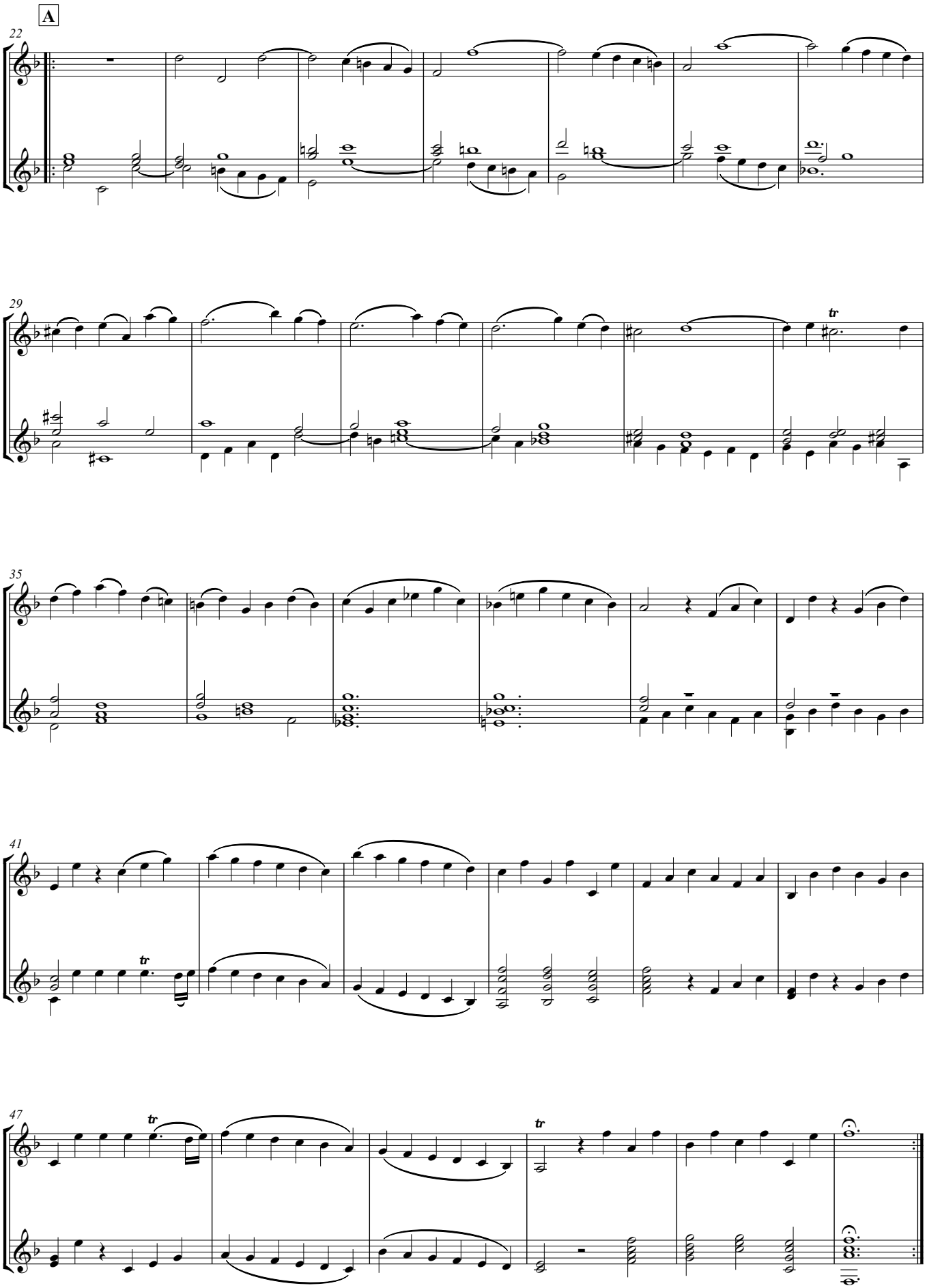
A
22
29
tr
35
41
tr
47
tr
tr

2. Allemanda

Allegro

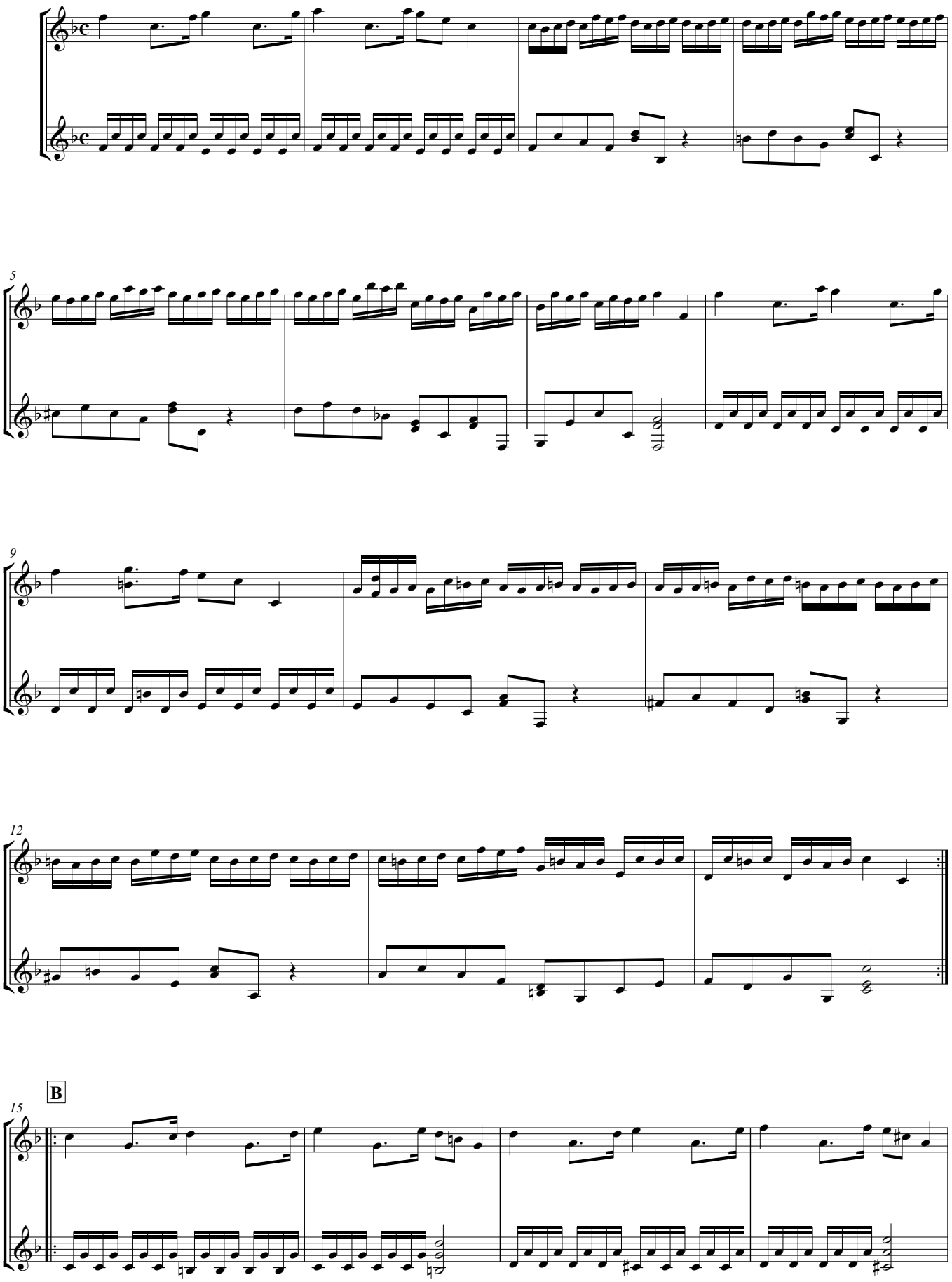

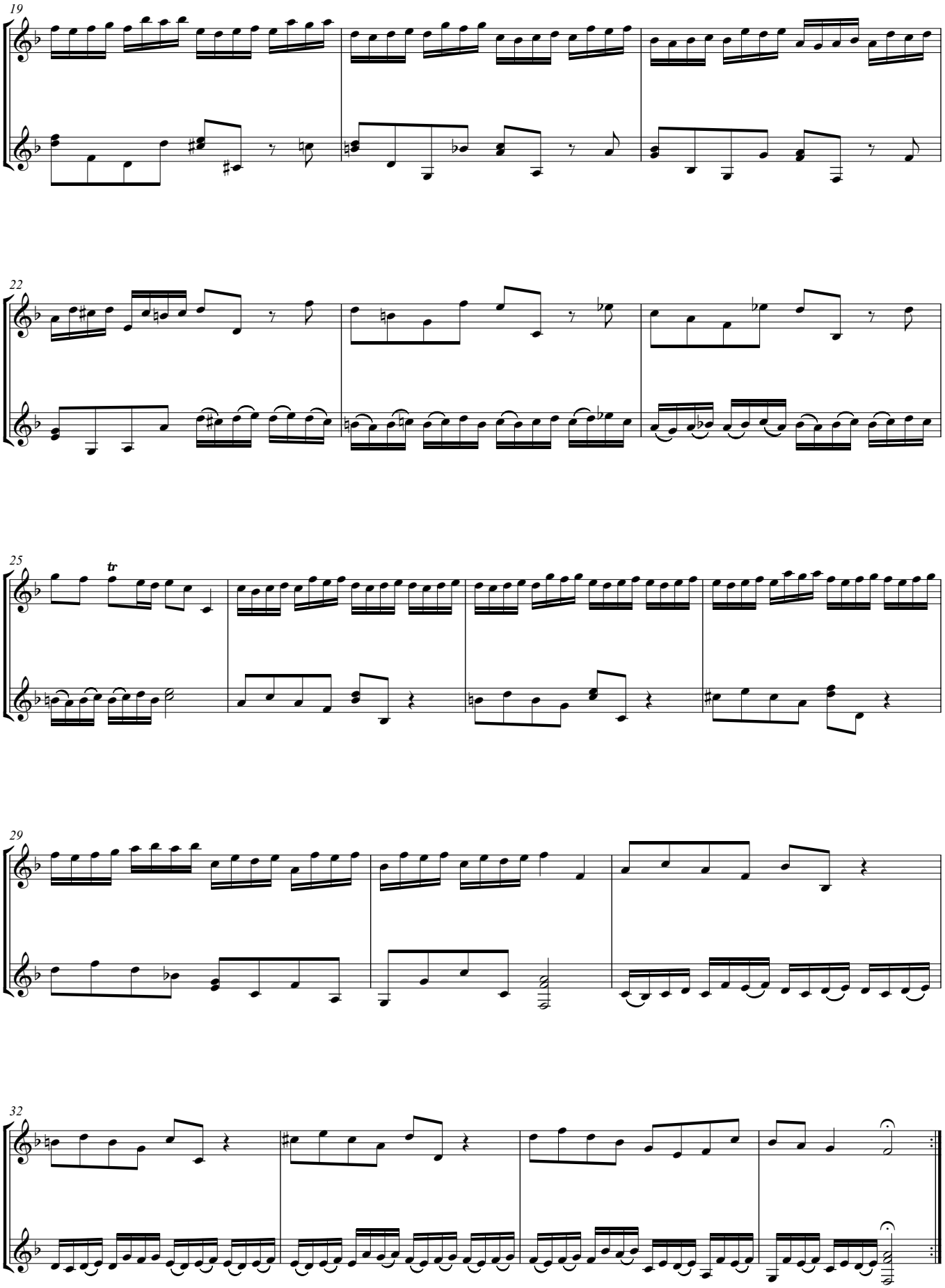
19
22
25
tr
29
32

3. Sarabanda

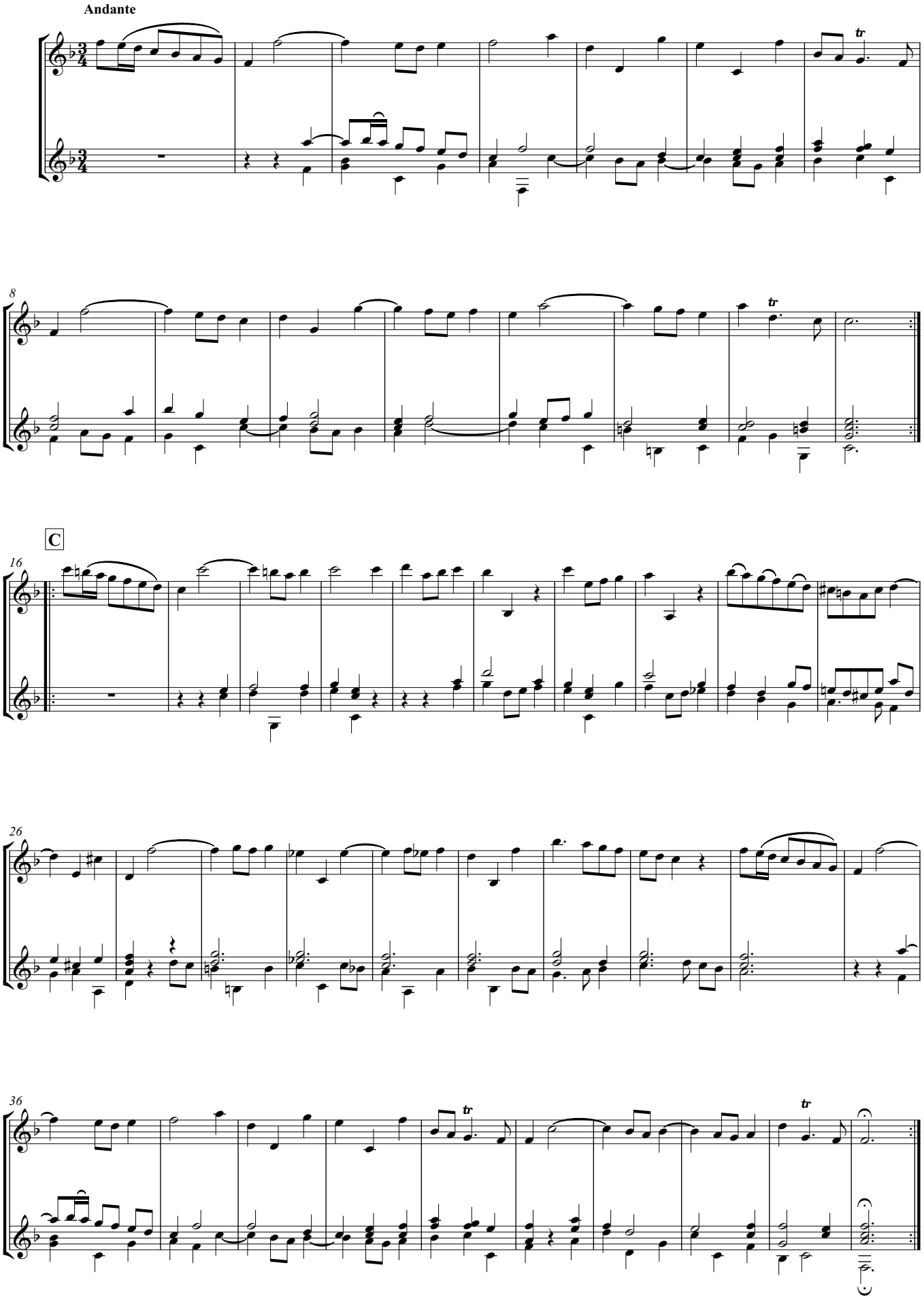

4. Corrente

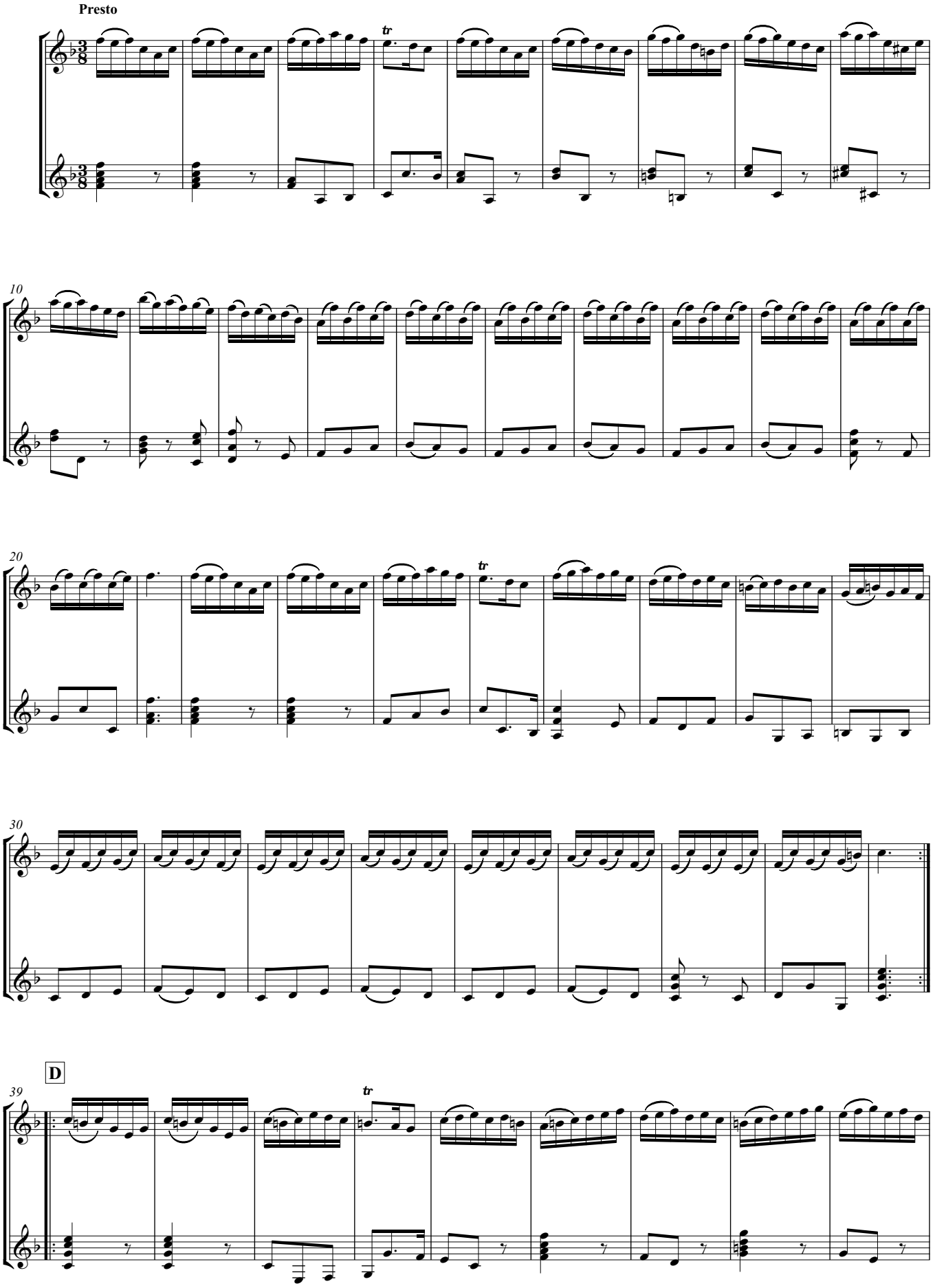

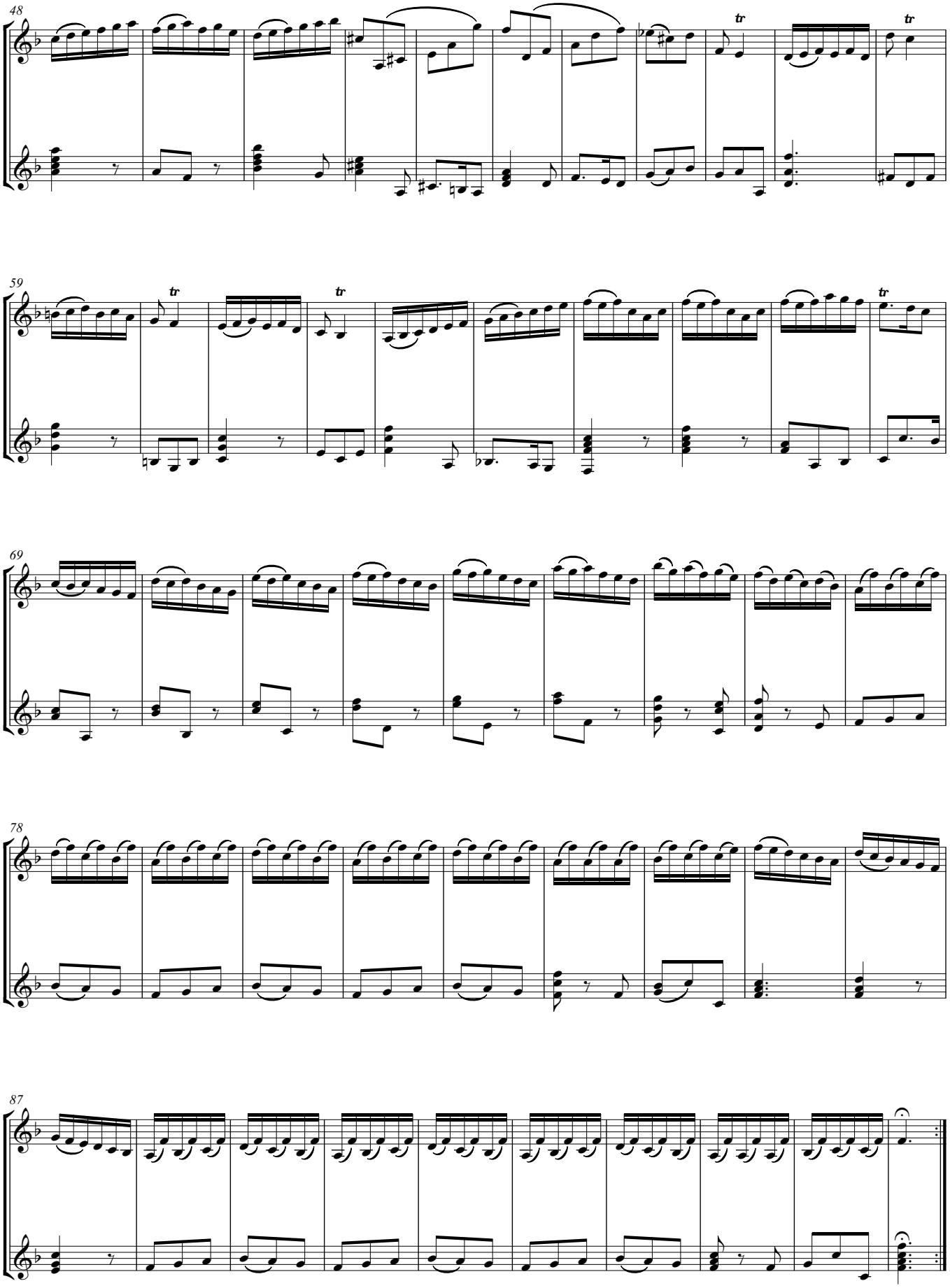
48
tr
tr
59
tr
tr
tr
69
78
87

Violin

Sonata

per violino e basso continuo
Opus 2, No. 4

Arranged for Violin and Guitar
by Andrew Forrest

1. Andante

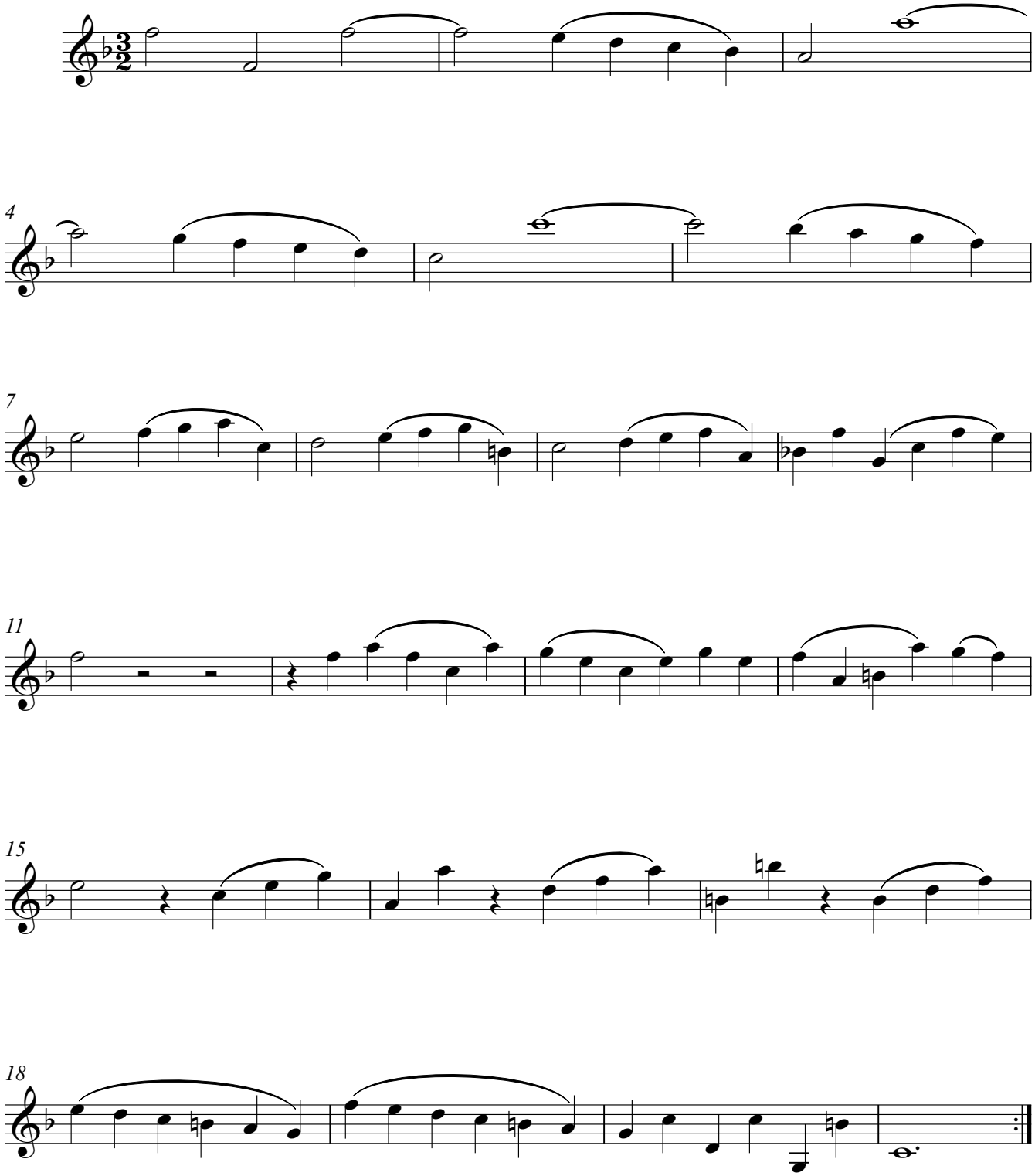

© Copyright Andrew Forrest 2015
http://www.forrestguitarensembles.co.uk

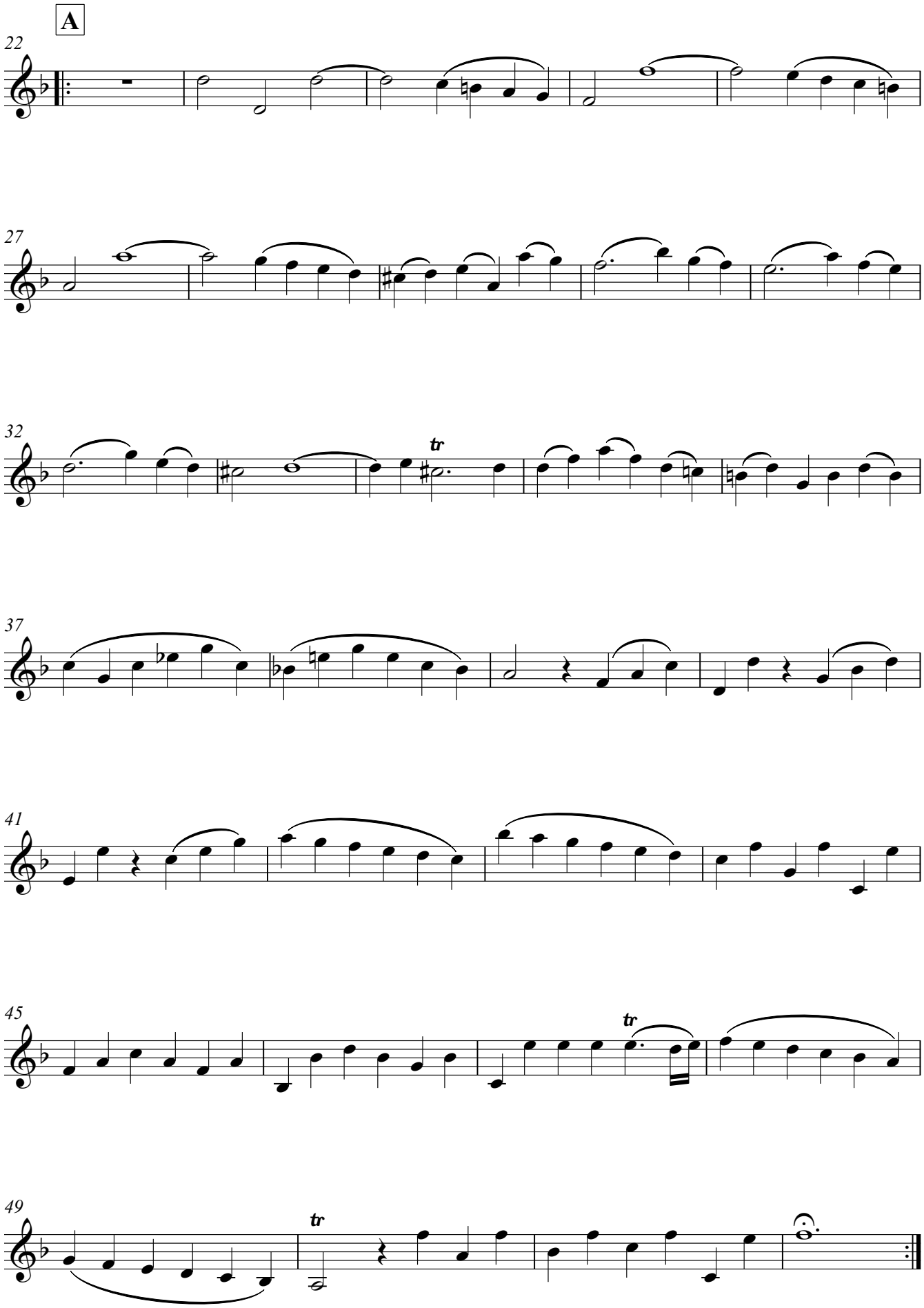
A
22
27
32
tr
37
41
45
tr
49
tr

2. Allemanda

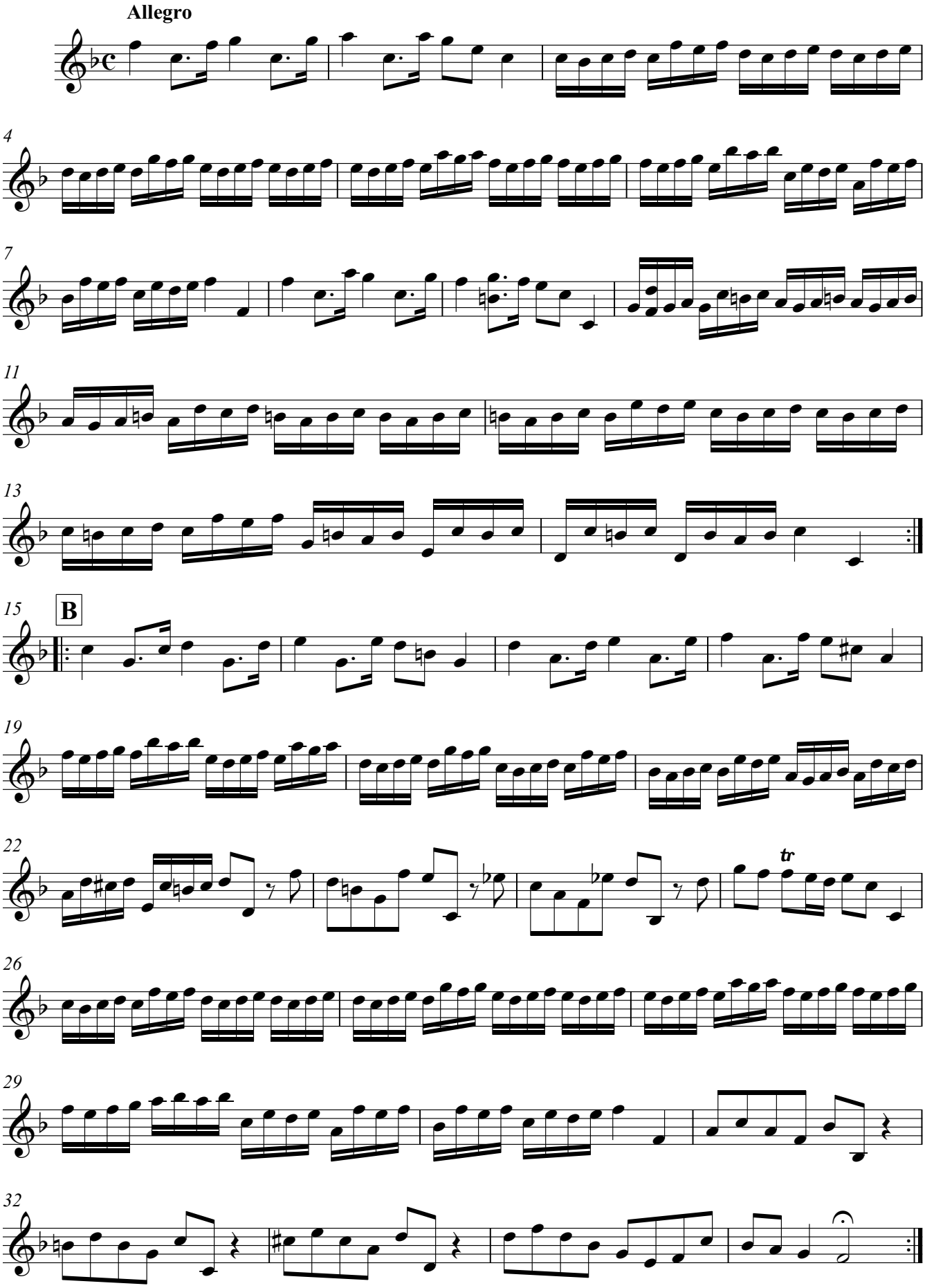

3. Sarabanda

Andante

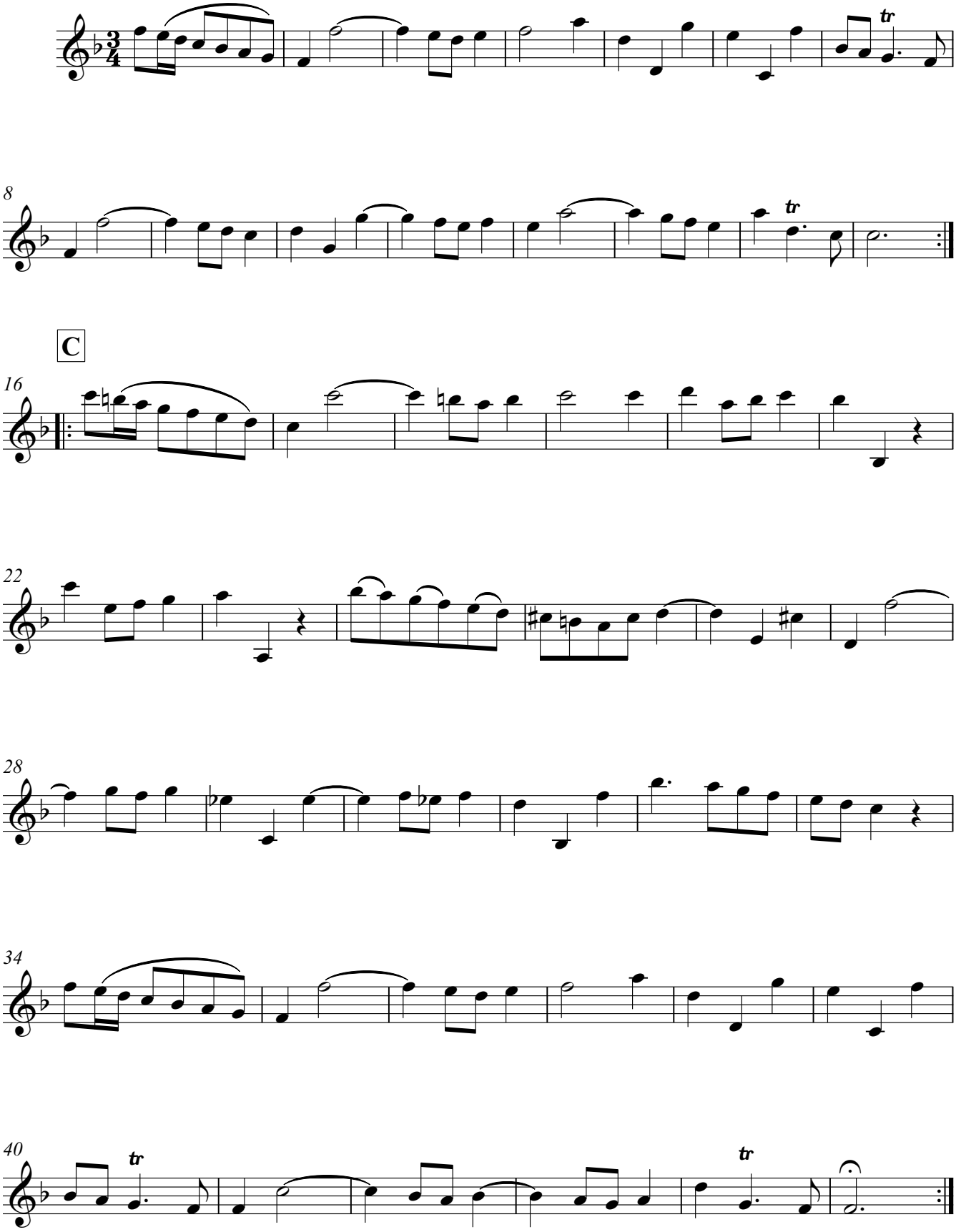

4. Corrente

Presto

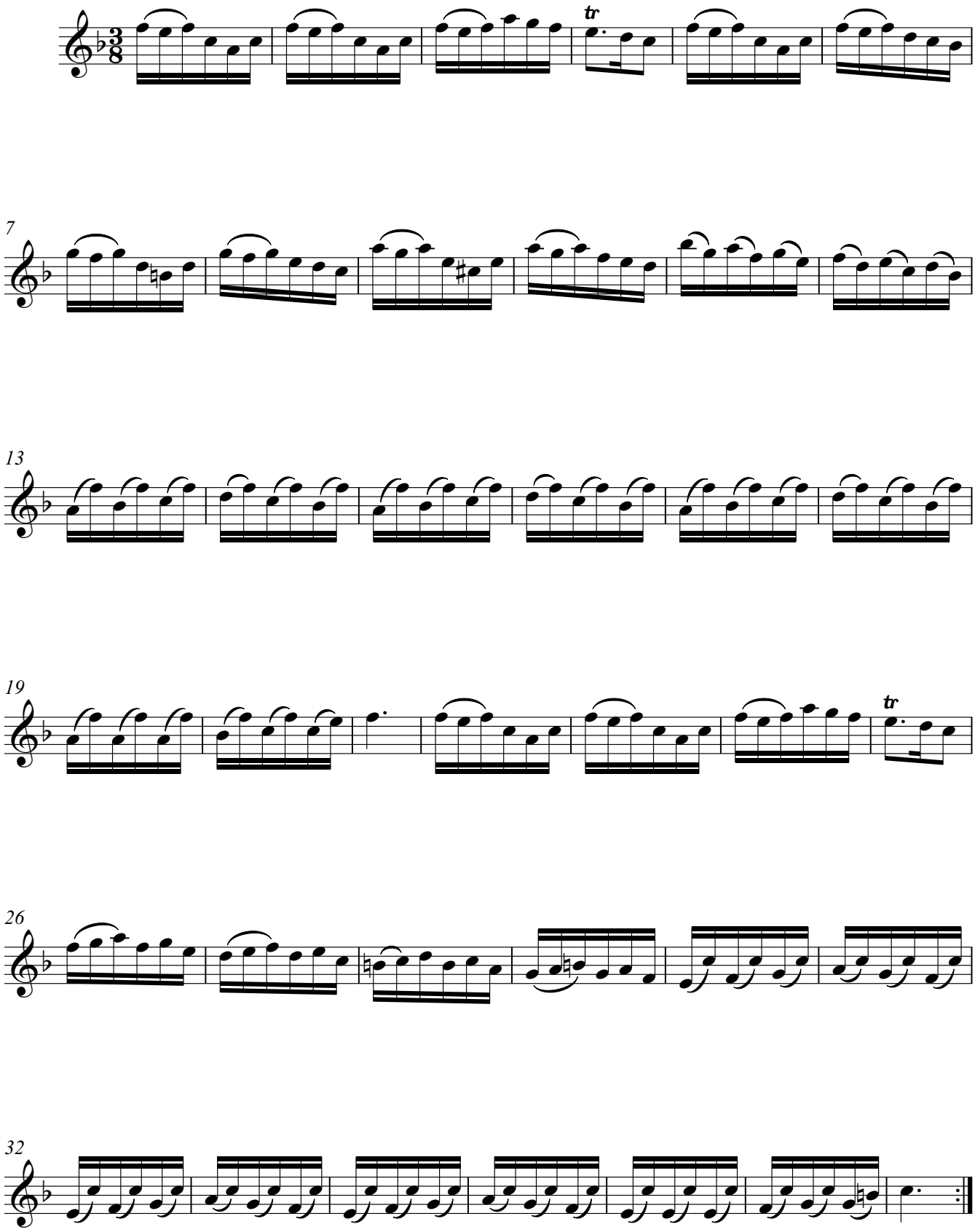

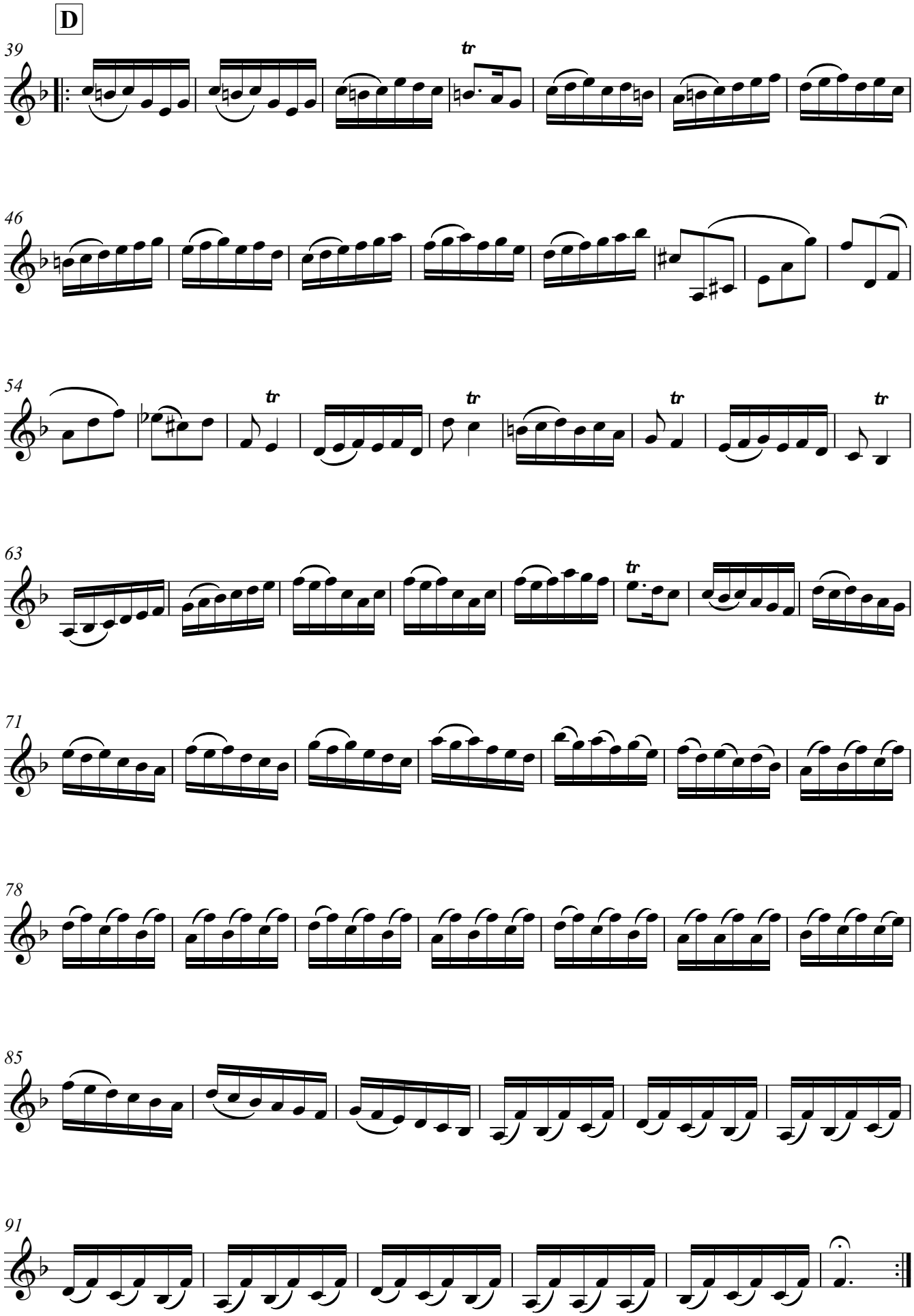
D
39
tr
46
54
tr
tr
tr
63
tr
71
78
85
91

Guitar

Sonata

per violino e basso continuo

Opus 2, No. 4

Arranged for Violin and Guitar
by Andrew Forrest

1. Andante

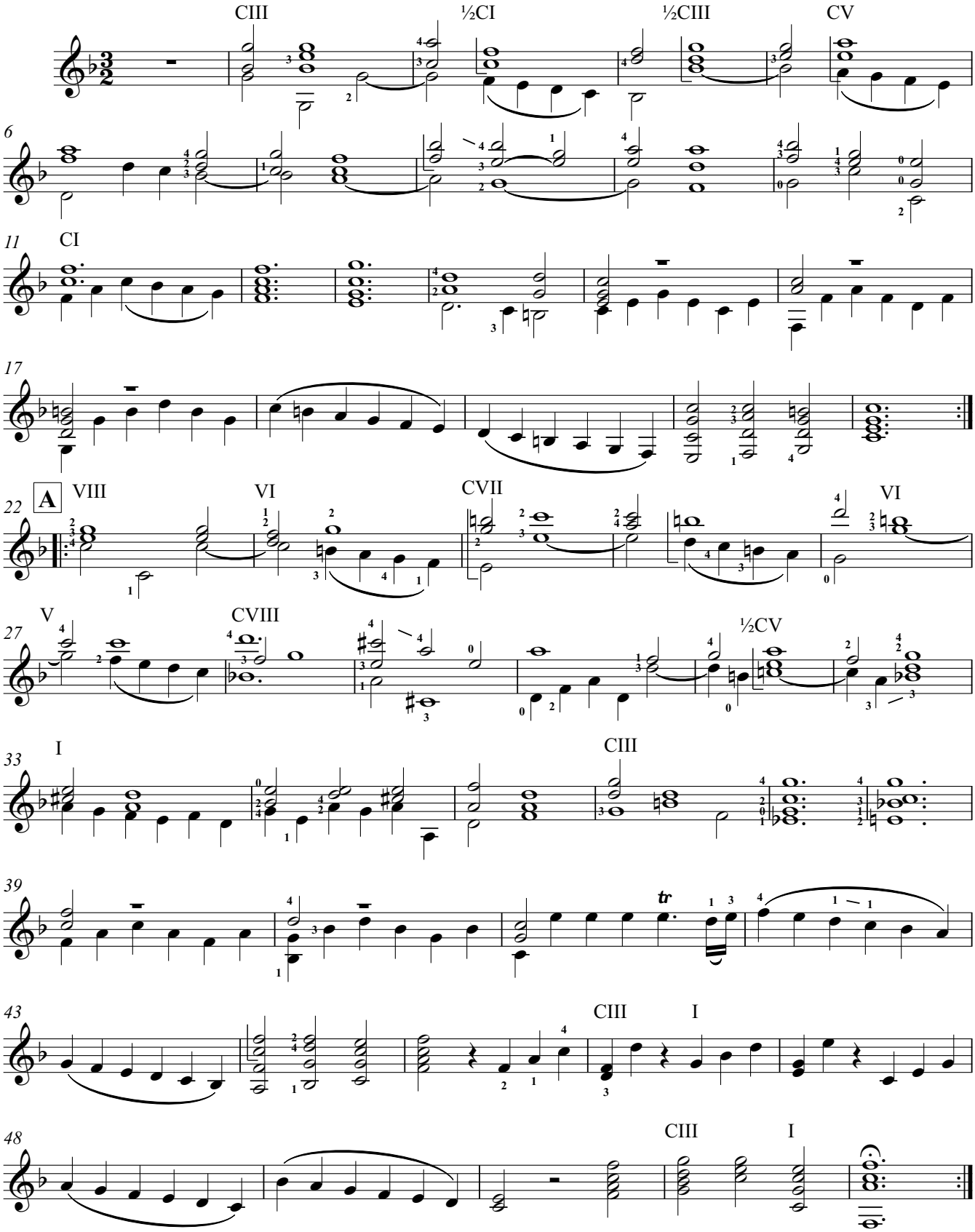

© Copyright Andrew Forrest 2015
http://www.forrestguitarensembles.co.uk

2. Allemanda

Allegro

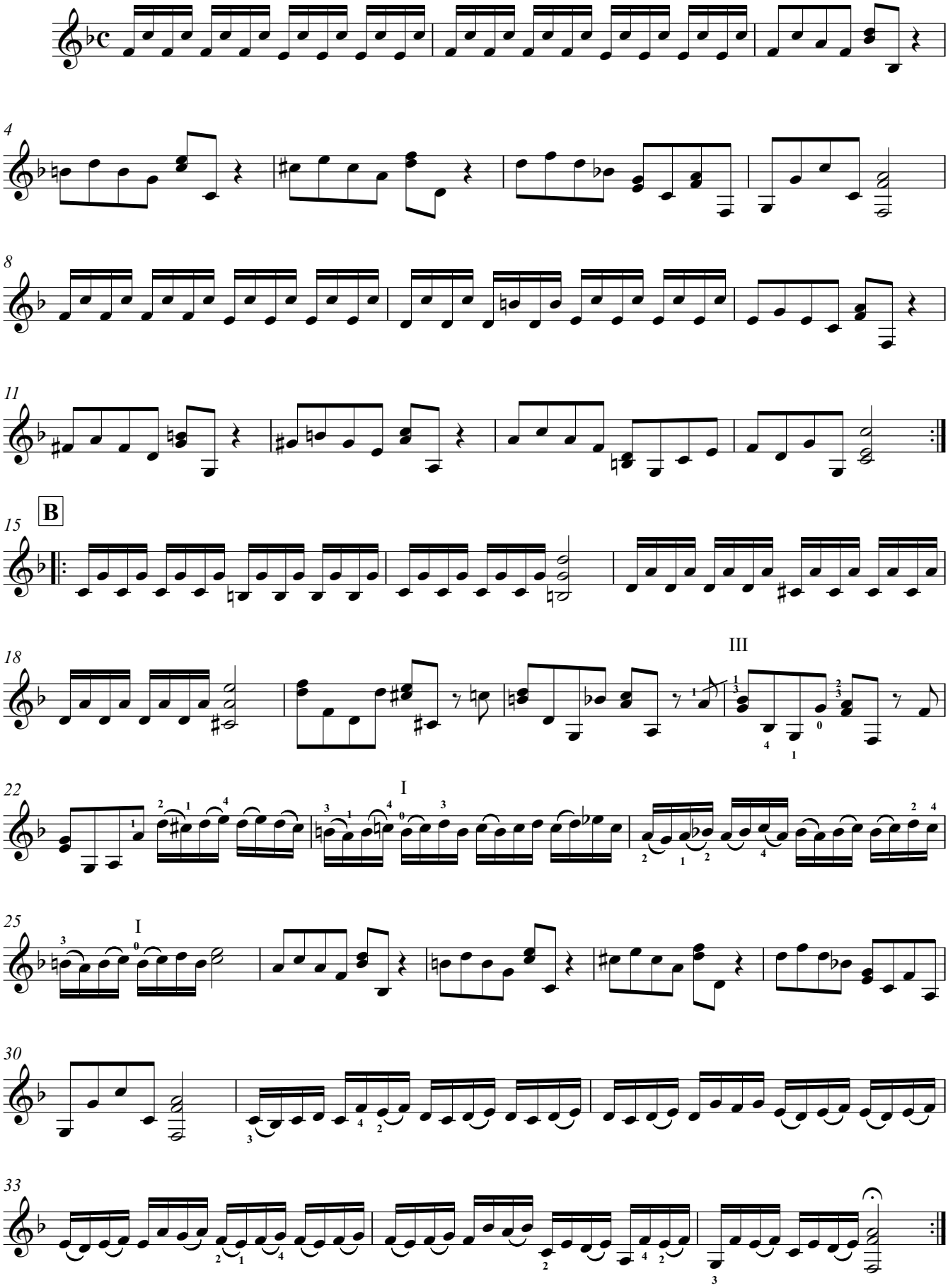

3. Sarabanda

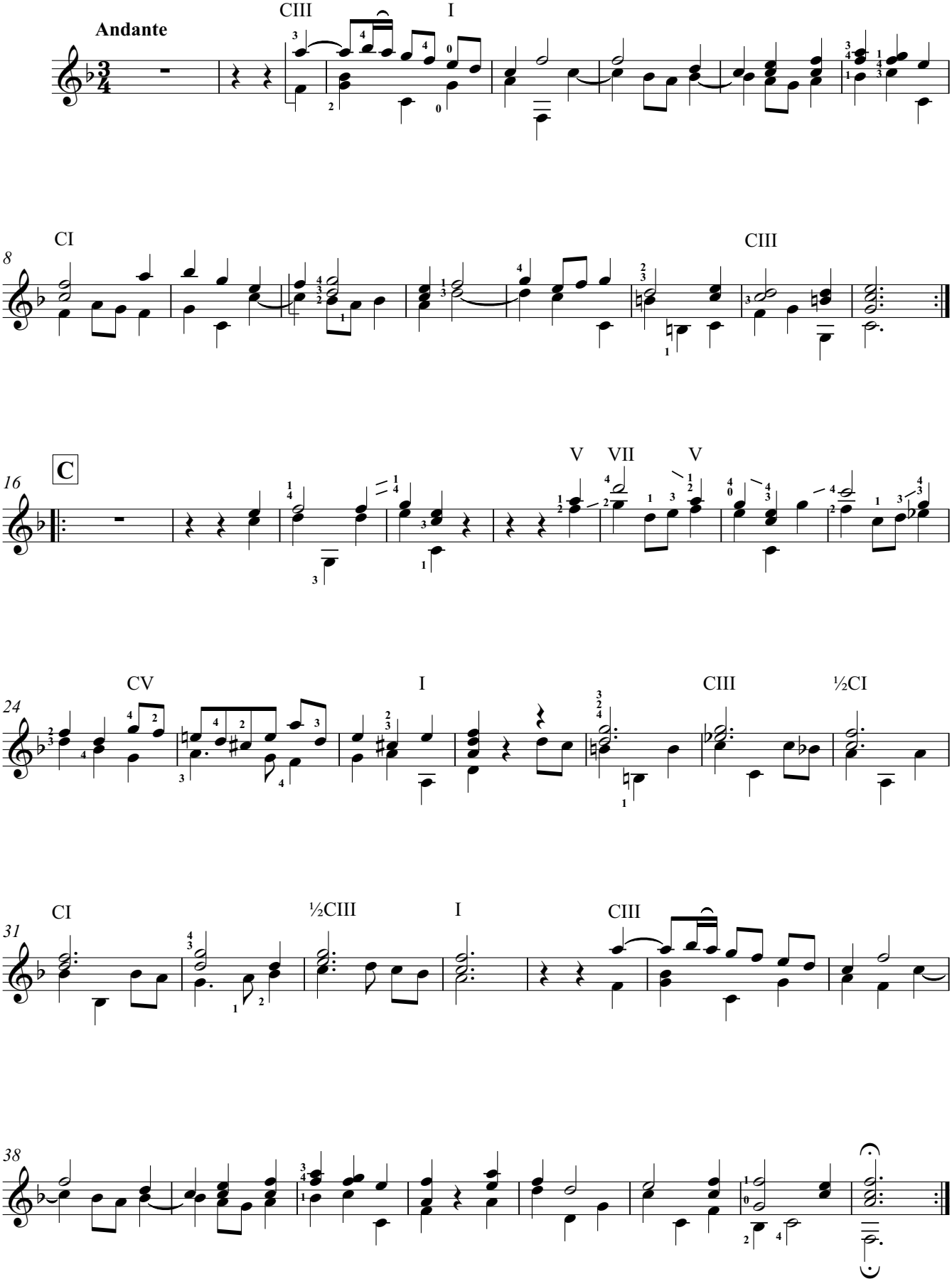
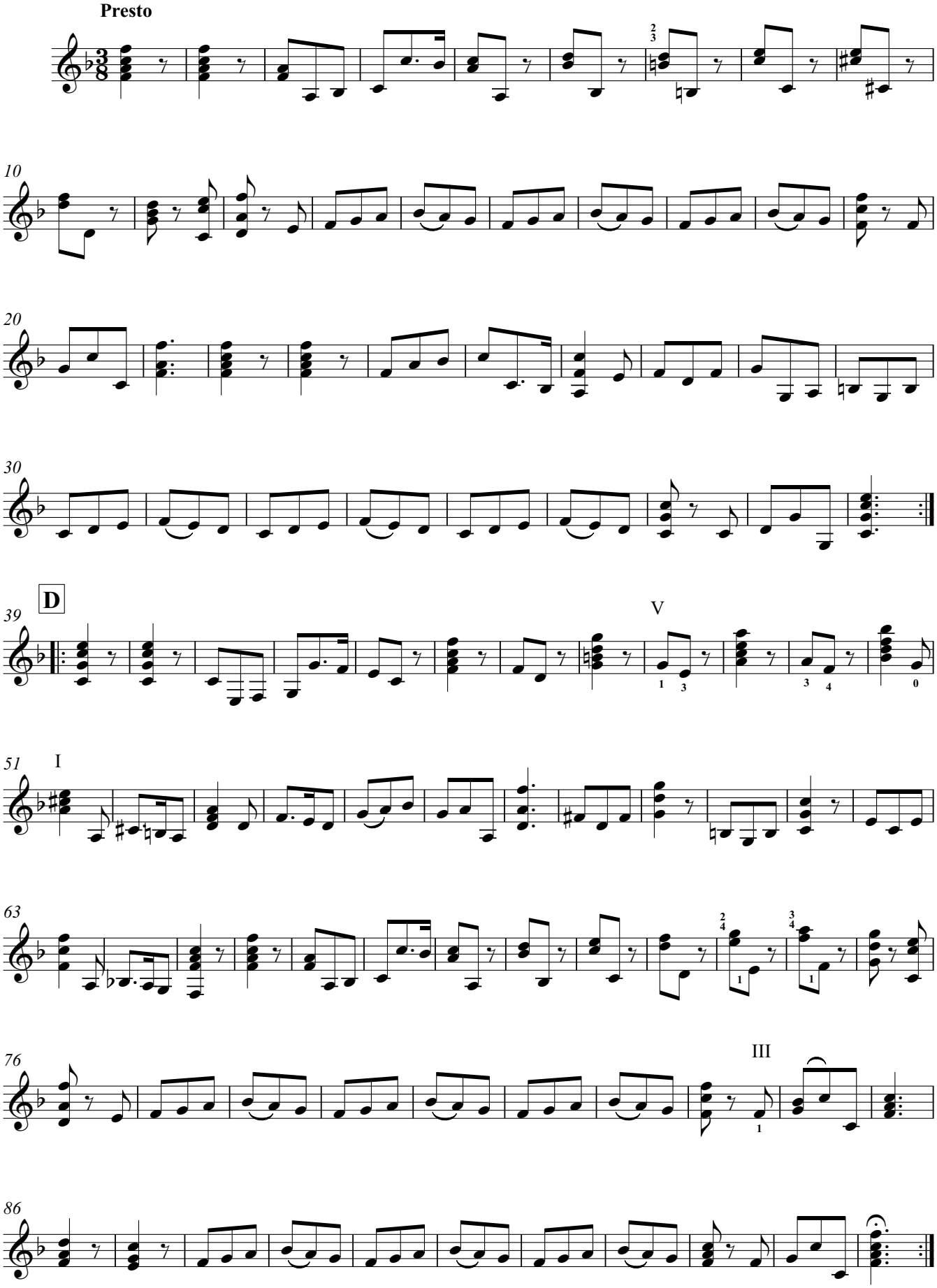
4. Corrente