

# Antonio Vivaldi

(1678 - 1741)

## Sonata No.2

per violino e basso continuo  
Opus 2 (RV31)

Arranged for violin & guitar  
by  
Andrew Forrest

*In the event of a public performance, please include  
the arranger's name on the programme.*

© Copyright Andrew Forrest 2016  
forrestguitarembles.co.uk

# Sonata No.2

Arranged for violin & guitar  
by Andrew Forrest

per violino e basso continuo  
Opus 2 (RV 31)

Antonio Vivaldi  
(1678 - 1741)

## 1. Preludio a capriccio

Presto

Violin

Guitar

Adagio

Presto

Adagio

**A** Presto

18

21

24

27

Sonata No.2 - Antonio Vivaldi

2. Corrente

Allegro

Violin

Guitar

49

59

3. Adagio

Violin

Guitar

4

6

Sonata No.2 - Antonio Vivaldi

4. Giga

Allegro

Violin

Guitar

18

21

**E**

27

30

34

Violin

# Sonata No.2

Arranged for violin & guitar  
by Andrew Forrest

*per violino e basso continuo*  
*Opus 2 (RV 31)*

Antonio Vivaldi  
(1678 - 1741)

## 1. Preludio a capriccio

**Presto**

**Presto**

Sonata No.2 - Violin

2. Corrente

Allegro

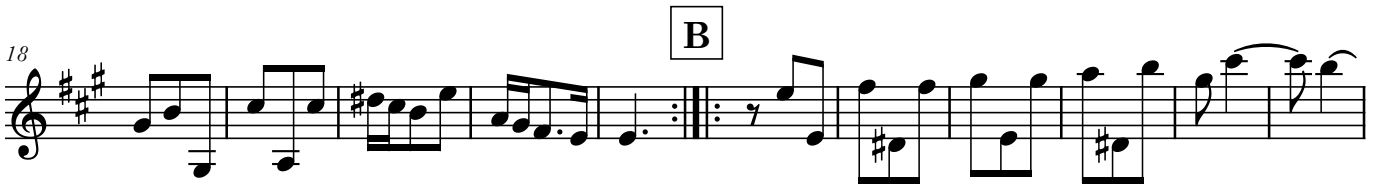

Sonata No.2 - Violin

3. Adagio

4. Giga

Allegro

**D**

17

20

**E**

23

26

29

32

35

Guitar

# Sonata No.2

Arranged for violin & guitar  
by Andrew Forrest

*per violino e basso continuo*  
*Opus 2 (RV 31)*

Antonio Vivaldi  
(1678 - 1741)

## 1. Preludio a capriccio

2. Corrente

Allegro

11

CIV CII

21

B

31

C

44

CII

54

1/2 CII

61

3. Adagio

1

CI CII

5

CII

# 4. Giga

Allegro

5

9

13

D

16

IV                      CIV

20

E

25

29

33

CV