

Antonio Vivaldi

(1678 - 1741)

Sonata No.8

per violino e basso continuo
Le Sonate di Manchester (RV22)

Arranged for violin & guitar
by
Andrew Forrest

Preludio
Allemanda
Andante
Corrente

*In the event of a public performance, please include
the arranger's name on the programme.*

© Copyright Andrew Forrest 2013
forrestguitarembles.co.uk

Sonata No.8

Arranged for violin & guitar
by Andrew Forrest

per violino e basso continuo
Le Sonate di Manchester (RV22)

Antonio Vivaldi
(1678 - 1741)

1. Preludio

Andante

Violin

Guitar

© = D

10

20

A

27

35

Sonata No.8 - Antonio Vivaldi

2. Allemanda

Allegro

Violin

Guitar

5

tr

tr

tr

p

10

f

mp

15

tr

19

tr

24

B

32

36

39

C

3. Andante

Sonata No.8 - Antonio Vivaldi

4. Corrente

Allegro

Violin

Guitar

46

56

66

76

85

92

Violin

Sonata No.8

Arranged for violin & guitar
by Andrew Forrest

per violino e basso continuo
Le Sonate di Manchester (RV22)

Antonio Vivaldi
(1678 - 1741)

1. Preludio

Andante

10

19

28

35

2. Allemanda

Allegro

5

10

14

18

22

27

31

35

38

42

46

50

Sonata No.8 - Violin

3. Andante

4. Corrente

Allegro

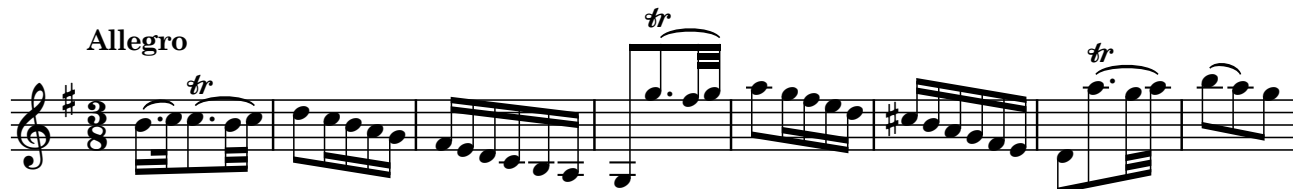

35

44

53

63

72

81

91

Guitar

Sonata No.8

Arranged for violin & guitar
by Andrew Forrest

per violino e basso continuo
Le Sonate di Manchester (RV22)

Antonio Vivaldi
(1678 - 1741)

1. Preludio

Andante

2. Allemanda

Allegro

B $\frac{1}{2}CV$ II

32 CV II

36 $\frac{1}{2}CII$ IV CVI I VI

40 V IV

C

46 *f*

50 *p* *f*

3. Andante

4. Corrente

Allegro

