

Arcangelo Corelli

Sonata VII  
Opus 5 No. 7

Arranged for Violin and Guitar  
by  
Andrew Forrest

*In the event of a public performance, please include  
the arranger's name on the programme*

<http://www.forrestguitarembles.co.uk>

# Sonata VII

Arcangelo Corelli

Opus 5 No. 7

Arranged for Violin and Guitar

by Andrew Forrest

## Preludio

Vivace

5

10

14

19

A

# Corrente

Allegro

D

## Sarabanda

Largo

# Giga

Allegro

F

36

42

G

49

57

63

Violin

# Sonata VII

Arcangelo Corelli

Opus 5 No. 7

Arranged for Violin and Guitar  
by Andrew Forrest

## Preludio

Vivace

5

10

14

19

## Corrente

Allegro

7

13

18

24

29

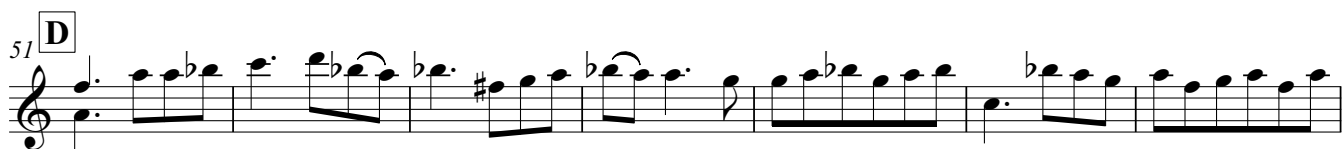
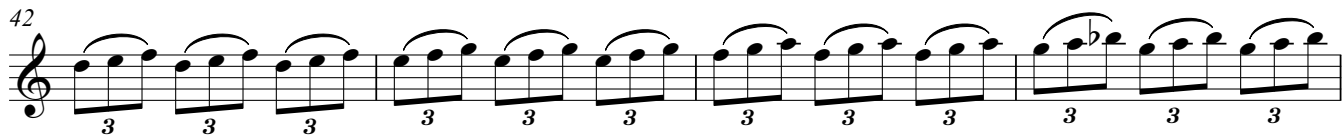
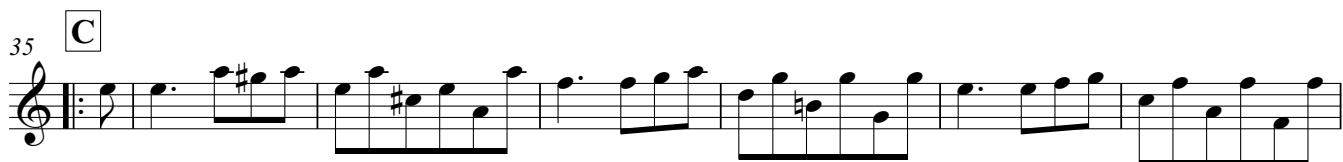

## Sarabanda

Largo

# Giga

Allegro

7

13

19 **E**

26 *p*

31

36 **F** 2

43

49 **G** *p*

57 *f*

63

# Sonata VII

Arcangelo Corelli  
Opus 5 No. 7

Arranged for Violin and Guitar  
by Andrew Forrest

## Preludio

Vivace

## Corrente

Allegro

**B** III V V

V

**C**

**D** III

I III I

V III

III II

### Sarabanda

Largo

V CIII I V CIII V (2a. II)

II I CIII

# Giga

Allegro

2

3 2 1

*m i p m i*

3 2 3 4 0 2 3 4

8

CII

II

1 3 1 3 4

15

I

E

2 4 3

22

*p m i a i m a*

4 3

29

*p*

36

F

②

4 3 2

3 2 1

3 2 4

42

0 2 3 4 0

50

G

II

2 4 1 4

*p*

57

CVI

3 4 4

2 2 2

*f*

64

III

4 1 2 3 2 1 1 3 2 1 1 3