

Arcangelo Corelli

(1653 – 1713)

Sonata V

Opus 5 No. 5

Sonate a violino e violone o cimbalò

Arranged for violin, guitar and/or bass viol

by

Andrew Forrest

*In the event of a public performance, please include
the arranger's name on the programme.*

© Copyright Andrew Forrest 2012
forrestguitarembles.co.uk

Sonata V

Arranged for violin & guitar
by Andrew Forrest

Opus 5 No. 5

Arcangelo Corelli
(1653 – 1713)

1. Adagio

Violin

Guitar

Bass Viol

4

A

9

crescendo

Sonata V - Arcangelo Corelli

2. Vivace

Violin

Guitar

Bass Viol

9

19

27

36 B

46

55 C

65

74 D

82

91

98 *Adagio Arpeggio*

Sonata V - Arcangelo Corelli

3. Adagio

Violin

Guitar

Bass Viol

7

13

E

20

25

30

4. Vivace

Violin

Guitar

Bass Viol

7

14

21

27

F

39

46

53

59

65

f

f

71

78

G

83

Sonata V - Arcangelo Corelli

5. Giga

Allegro

Violin

Guitar

Bass Viol

4

7

H

13

16

I

19

22

p

Violin

Sonata V

Arranged for violin & guitar
by Andrew Forrest

Opus 5 No. 5

Arcangelo Corelli
(1653 – 1713)

1. Adagio

4

A

9

2. Vivace

10

21

31

40 B

49

57 C

67

77 D

86

Adagio

Arpeggio

95

Sonata V - Violin

3. Adagio

4. Vivace

28 F

f

35

41

47 *f*

53 *p*

60 *f*

68

77 G

83

Sonata V - Violin

5. Giga

Allegro

3

6

9

12

15

17

20

23

Guitar

Sonata V

Arranged for violin & guitar
by Andrew Forrest

Opus 5 No. 5

Arcangelo Corelli
(1653 – 1713)

1. Adagio

⑥ = D

2. Vivace

Vln. 8va

34 B

44 III I

55 C

65

73 I

79 D II

86

94 CV CIII V *p*

99 CIII *Adagio* III *Arpeggio*

3. Adagio

CIII I

5 CIII

10 CIII I I

E CI

20 I III 1/2CV

25 CIII III

30 1/2CII 1/2CII

4. Vivace

CIII

f

p

CIII

F

I

CIII

I

45 CIII I

45 46 47 48 49 50

51 III I

51 52 53 54 55 56 57

58 1/2CII 1/2CIII

58 59 60 61 62 63

64

64 65 66 67 68

69

69 70 71 72 73

74 I II

74 75 76 77 78

79 G

79 80 81 82 83

84 II

84 85 86 87 88

5. Giga

Allegro

½CIII

½CI

4 CIII

8 *a i m a i m* H

11 III

15 I

19

22 CI

p

Bass Viol

Sonata V

Arranged for violin & guitar
by Andrew Forrest

Opus 5 No. 5

Arcangelo Corelli
(1653 – 1713)

1. Adagio

7

11

A

2. Vivace

Vln.

9

18

25

34

B

54

64

72

78

84

94

sul tasto

Adagio

Sonata V - Bass Viol

3. Adagio

7

E

22

30

4. Vivace

7

13

20

26

F

42

50

58

66

71

76

G

85

Sonata V - Bass Viol

5. Giga

Allegro

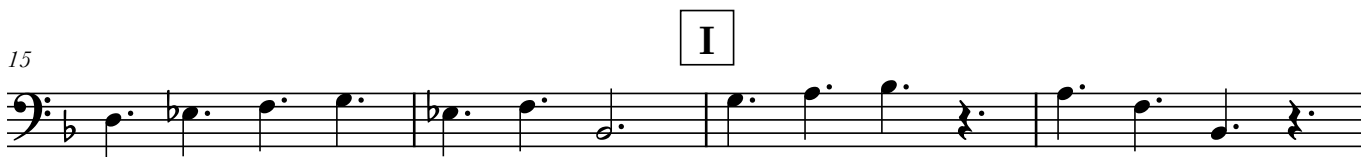
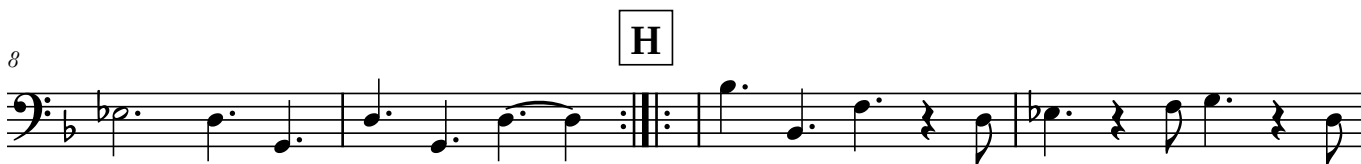

Violin (Corelli's graces)

Sonata V

Arranged for violin & guitar
by Andrew Forrest

Opus 5 No. 5

Arcangelo Corelli
(1653 – 1713)

1. Adagio

3

A

8

11

2. Vivace

10

22

32

42

B

51

59

C

70

79

D

89

97

Adagio Arpeggio

Sonata V - Violin (Corelli's graces)

3. Adagio

4. Vivace

24

p

32

F

f

39

46

f

53

p

60

f

69

79

G

Sonata V - Violin (Corelli's graces)

5. Giga

Allegro

