

Arcangelo Corelli

(1653 – 1713)

Sonata III

Opus 5 No. 3

Sonate a violino e violone o cimbalo

Arranged for violin, guitar and/or bass viol

by

Andrew Forrest

*In the event of a public performance, please include
the arranger's name on the programme.*

© Copyright Andrew Forrest 2012
forrestguitarembles.co.uk

Sonata III

Arranged for violin & guitar
by Andrew Forrest

Opus 5 No. 3

Arcangelo Corelli
(1653 – 1713)

1. Adagio

Violin 2

Guitar

Bass Viol

5

9

A

16

20

Sonata III - Arcangelo Corelli

2. Allegro

Violin 2

Guitar

Bass Viol

5

10

14

18

B

26

C

30

36

41

D

tasto

Tasto solo

45

Arpeggio

p a m i (or triplets if preferred)

47

Adagio

Sonata III - Arcangelo Corelli

3. Adagio

Violin 2

Guitar

Bass Viol

7

14

E

F

27

36

44

Sonata III - Arcangelo Corelli

4. Allegro

Violin 2

Guitar

Bass Viol

4

8

G

12

16

20

23

26

Adagio

14

H

20

23

I

26

30

34

37

Violin

Sonata III

Arranged for violin & guitar
by Andrew Forrest

Opus 5 No. 3

Arcangelo Corelli
(1653 – 1713)

1. Adagio

7

11

15

19

2. Allegro

5

9

13

17

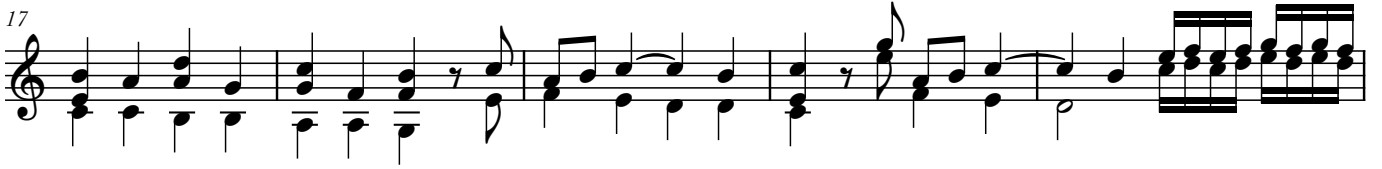

B

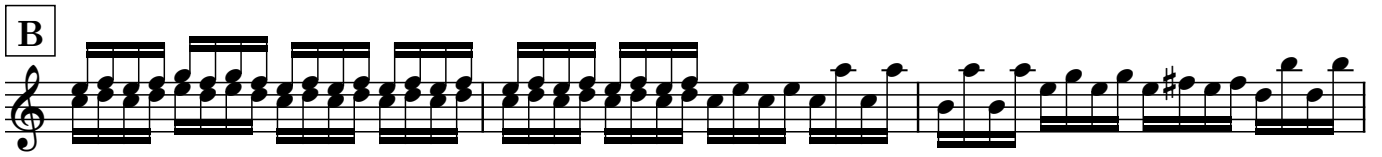

25

28

C

32

37

D

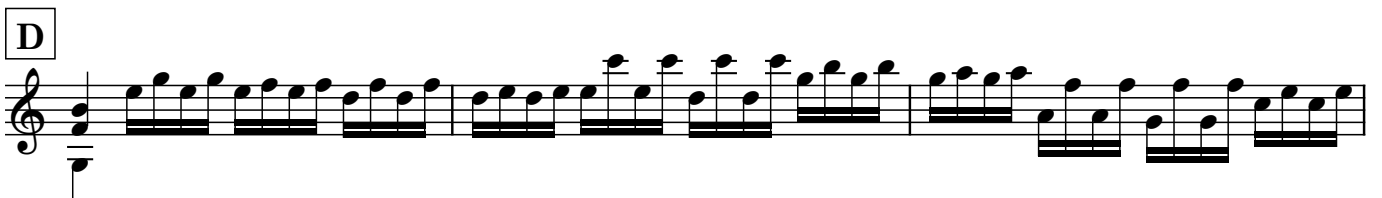

45

Arpeggio

Adagio

G

Sonata III - Violin

5. Giga

Allegro

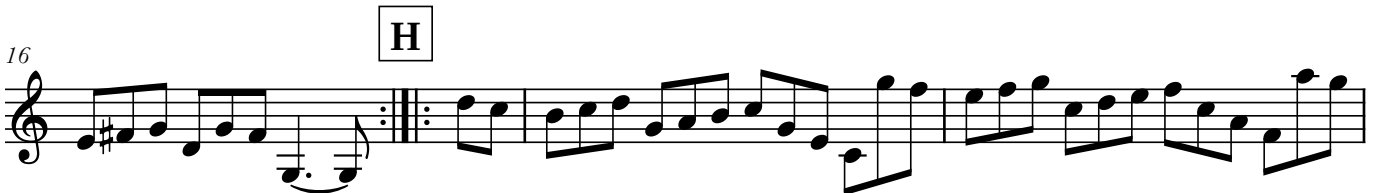

19

22

25

I

31

34

37

Guitar

Sonata III

Arranged for violin & guitar
by Andrew Forrest

Opus 5 No. 3

Arcangelo Corelli
(1653 – 1713)

1. Adagio

6 = D 3-----

sul tasto

$\frac{1}{2}$ CIII

5

9

$\frac{1}{2}$ CIII

A

CI CIII CV II CII CI

17

CIII

20

2. Allegro

CIII

6

11

17

21

26

C

36

41

46

p a m i (or triplets if preferred) *tasto*

47

Adagio

3. Adagio

8

16

23

30

36

41

47

E

F

4. Allegro

5

10

14

19

25

G

Adagio

5. Giga

Allegro

4

8 ½CIII

13 ½CV

H

21

25 **I**

29 ½CIII

34 CI CIII

37 CI CIII

Bass Viol

Sonata III

Arranged for violin & guitar
by Andrew Forrest

Opus 5 No. 3

Arcangelo Corelli
(1653 – 1713)

1. Adagio

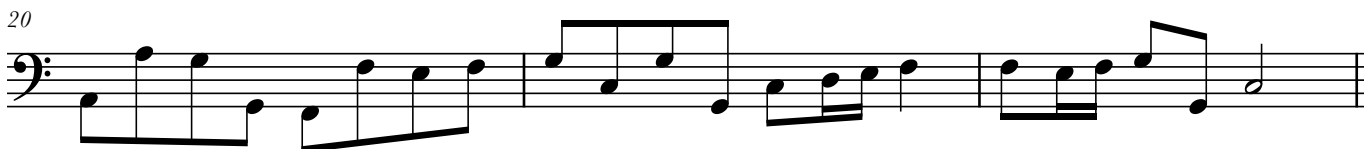
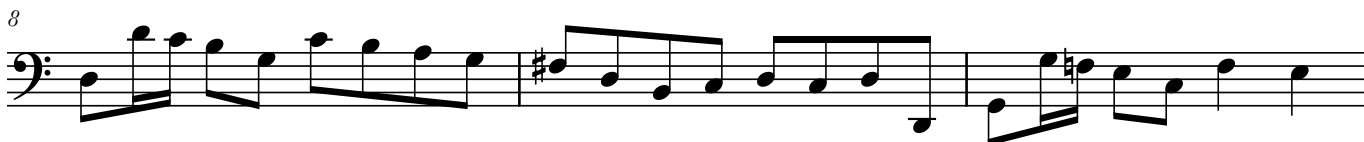

40 D

Tasto solo

44 **Adagio**

3. Adagio

8

17 E

25

33 F

42

47

Sonata III - Bass Viol

4. Allegro

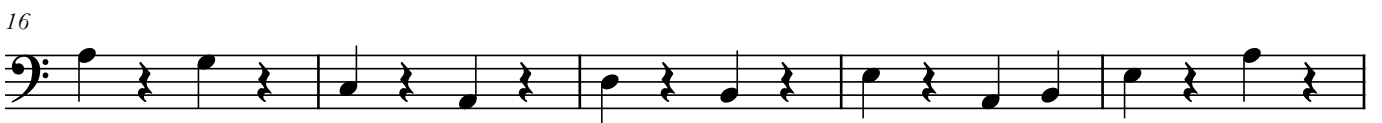

Sonata III - Bass Viol

5. Giga

Allegro

Violin (Corelli's graces)

Sonata III

Arranged for violin & guitar
by Andrew Forrest

Opus 5 No. 3

Arcangelo Corelli
(1653 – 1713)

1. Adagio

3

6

8

A

12

15

18

21

Sonata III - Violin (Corelli's graces)

2. Allegro

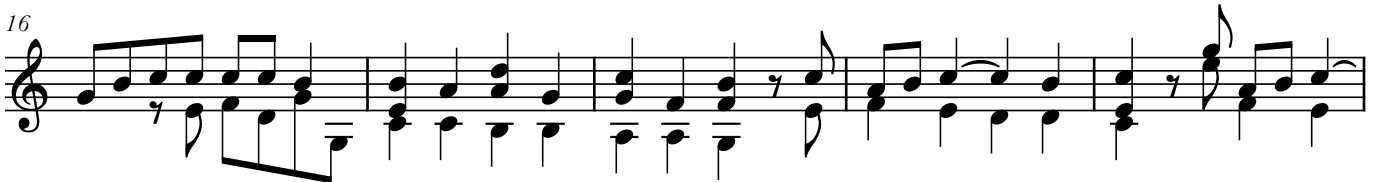

B

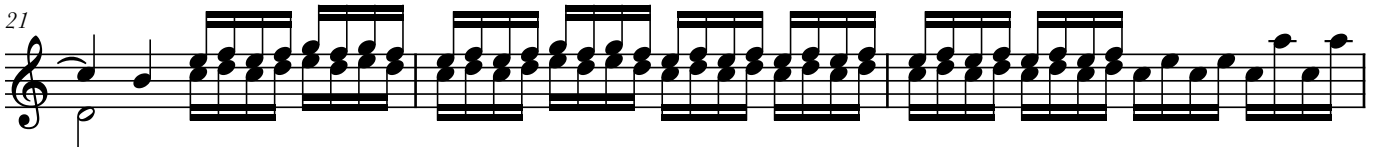

24

27

30

C

35

39

D

43

46

Arpeggio

Adagio

Sonata III - Violin (Corelli's graces)

3. Adagio

7

6

9

6

11

5

16

10

10

E

7

7

27

tr

tr

tr

F

42

6

48

13

tr

tr

25

27

Adagio

5. Giga

Allegro

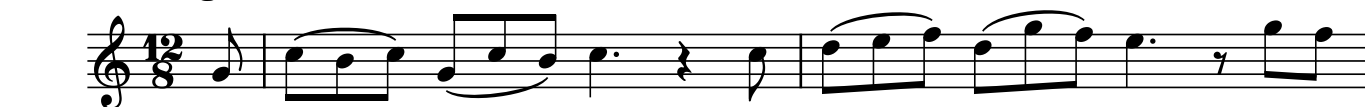

3

6

9

12

15

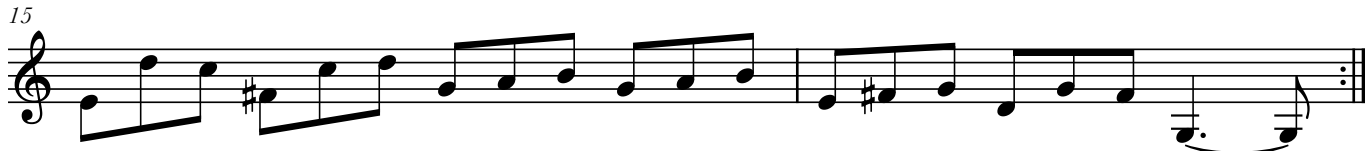

H

19

22

25

I

31

34

37
