

Arcangelo Corelli

(1653 – 1713)

Sonata I

Opus 5 No.1

Sonate a violino e violone o cimbalò

Arranged for violin, guitar and/or bass viol

by

Andrew Forrest

*Corelli's graces for the violin have been
added as a separate file at the end.*

*In the event of a public performance, please include
the arranger's name on the programme.*

Sonata I

Arranged by
Andrew Forrest

Opus 5 No.1

Arcangelo Corelli
(1653 – 1713)

1. Grave-Allegro-Adagio

Allegro

Violin

Guitar

Bass Viol

Adagio

A Grave

Allegro

19

23

Adagio

28

32

Sonata I - Arcangelo Corelli

2. Allegro

Violin

Guitar

Bass Viol

4

9

13

B

21

25

C Arpeggio

34

39

D

43

46

Sonata I - Arcangelo Corelli

49

52

56

Adagio

Arpeggio

Sonata I - Arcangelo Corelli

3. Allegro

Violin

Guitar

Bass Viol

3

6

9

E

11

14

17

20

23

26

29

Sonata I - Arcangelo Corelli

4. Adagio

Violin

Guitar

Bass Viol

This block contains the first five measures of the piece. The Violin part begins with a half rest in measure 1, followed by a half note G4 in measure 2, a half note A4 in measure 3, a half note B4 in measure 4, and a half note C5 in measure 5. The Guitar part provides a harmonic accompaniment with chords and single notes. The Bass Viol part follows the Violin line with a half note G3 in measure 2, a half note F3 in measure 3, a half note E3 in measure 4, and a half note D3 in measure 5. The key signature is one sharp (F#) and the time signature is common time (C).

6

This block contains measures 6 through 11. The Violin part continues with a half note D4 in measure 6, a half note E4 in measure 7, a half note F4 in measure 8, a half note G4 in measure 9, a half note A4 in measure 10, and a half note B4 in measure 11. The Guitar part continues with chords and single notes. The Bass Viol part continues with a half note C3 in measure 6, a half note B2 in measure 7, a half note A2 in measure 8, a half note G2 in measure 9, a half note F2 in measure 10, and a half note E2 in measure 11.

12

This block contains measures 12 through 16. The Violin part has a half note C5 in measure 12, a half note B4 in measure 13, a half note A4 in measure 14, a half note G4 in measure 15, and a half note F4 in measure 16. The Guitar part continues with chords and single notes. The Bass Viol part continues with a half note D3 in measure 12, a half note C3 in measure 13, a half note B2 in measure 14, a half note A2 in measure 15, and a half note G2 in measure 16.

17

F

This block contains measures 17 through 21. The Violin part has a half note E4 in measure 17, a half note D4 in measure 18, a half note C4 in measure 19, a half note B3 in measure 20, and a half note A3 in measure 21. The Guitar part continues with chords and single notes. The Bass Viol part continues with a half note F2 in measure 17, a half note E2 in measure 18, a half note D2 in measure 19, a half note C2 in measure 20, and a half note B1 in measure 21. A dynamic marking 'F' (Forte) is placed above the Violin staff in measure 17.

Sonata I - Arcangelo Corelli

23

29

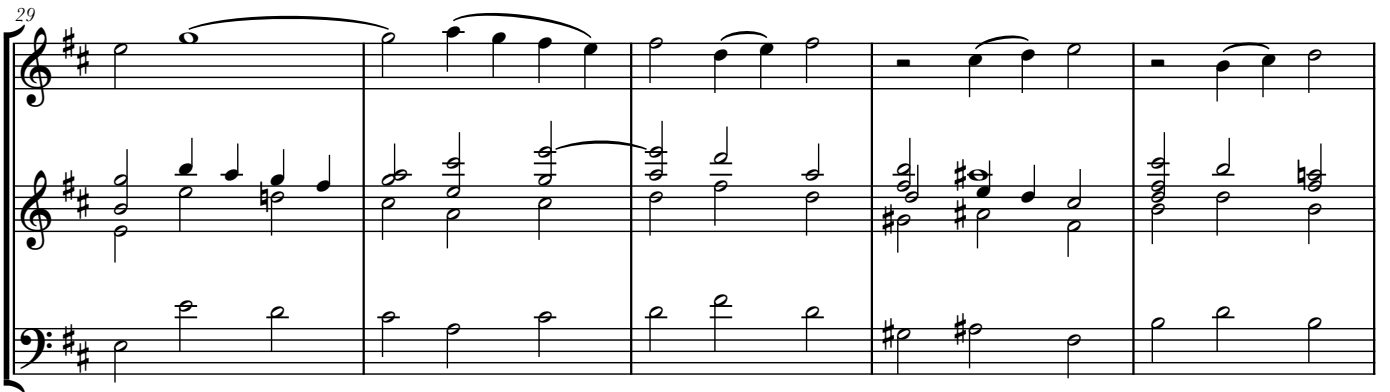

34

40

Sonata I - Arcangelo Corelli

5. Allegro

Violin

Guitar

Bass Viol

4

9

14

G

18

22

26

H

34

38

I

42

46

Violin

Arranged for violin & guitar
by Andrew Forrest

Sonata I

Opus 5 No. 1

Arcangelo Corelli
(1653 – 1713)

1. Grave-Allegro-Adagio

Allegro

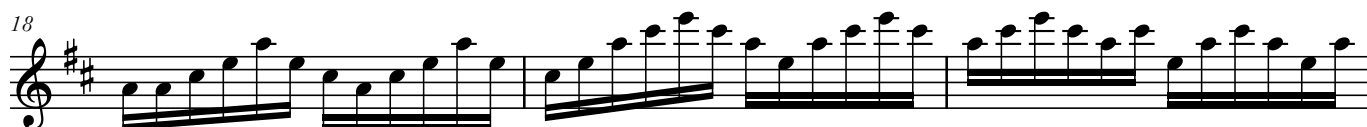
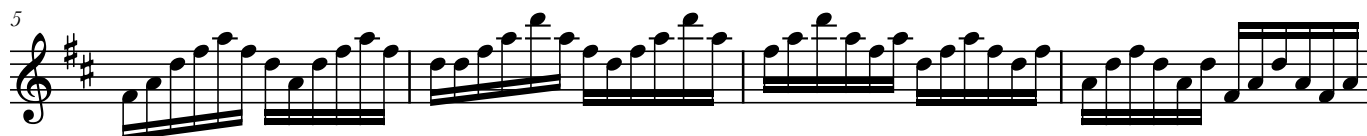

32

2. Allegro

4

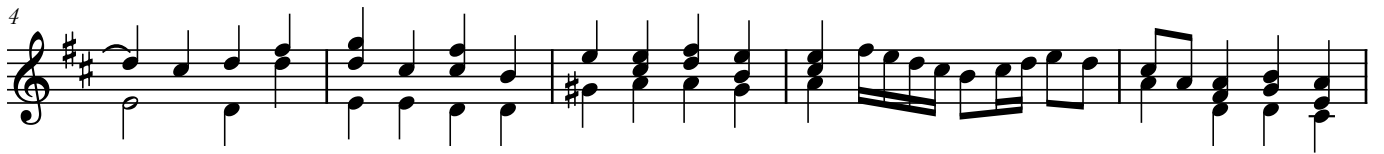

9

14

B

18

22

26

C

Arpeggio

32

39

D

43

46

49

51

54

Adagio

Arpeggio

59

Sonata I - Violin

3. Allegro

25

28

4. Adagio

6

13

18

24

30

35

40

Sonata I - Violin

5. Allegro

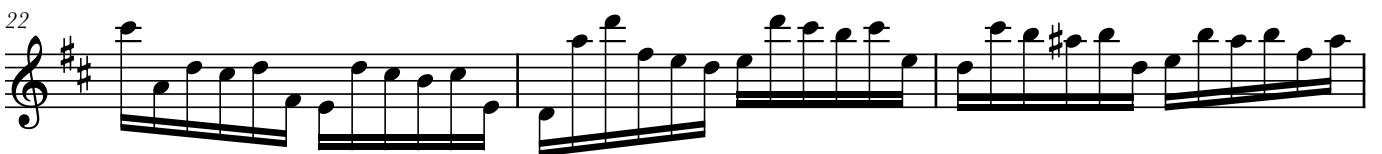
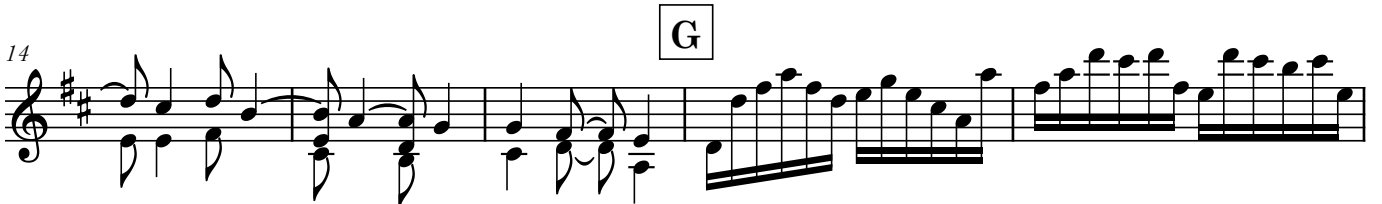
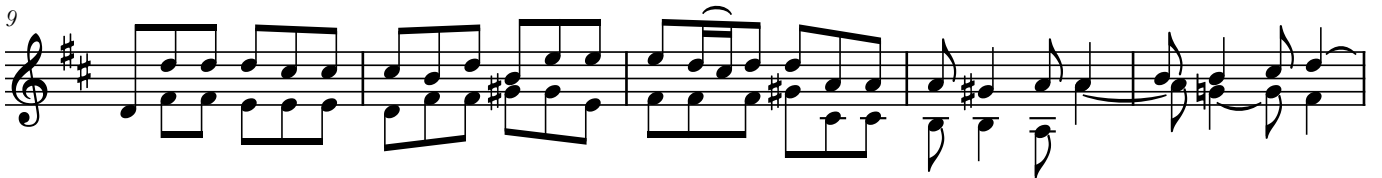

25

28

H

31

34

37

I

41

45

Guitar

Arranged for violin & guitar
by Andrew Forrest

Sonata I

Opus 5 No. 1

Arcangelo Corelli
(1653 – 1713)

1. Grave-Allegro-Adagio

Allegro V

8 Adagio 1/2 CVII

13 1/2 CV 1/2 CVII A Grave 1/2 CII

17 Allegro IX

24 Adagio V 1/2 CIV 1/2 CII

28 CII

32 CII

2. Allegro

2 II V

6 $\frac{1}{2}$ CVII V II

11 CII

15 III **B** V II

20 V VII IV III

25

C

29

33

37

D

46

51

Adagio
sul tasto

55

3. Allegro

II

6 V II CII

11 1/2CIV CII E

16

20 p i p

24 V

27 1/2CIII 1/2CII CII

4. Adagio

CII CII

6 I IV VII V III

12 II CII V

17 VII V II **F** II

22 IV CI IV II VII

27 II VII V VII V

32 III VII II

37 V II

41 CII

5. Allegro

7 12 CII

17

23

G

34

H

45

39 I

45

Bass Viol

Arranged for violin & guitar
by Andrew Forrest

Sonata I

Opus 5 No. 1

Arcangelo Corelli
(1653 – 1713)

1. Grave-Allegro-Adagio

Allegro

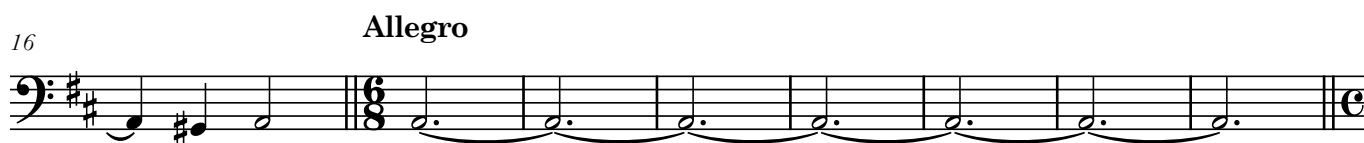

2. Allegro

11

15

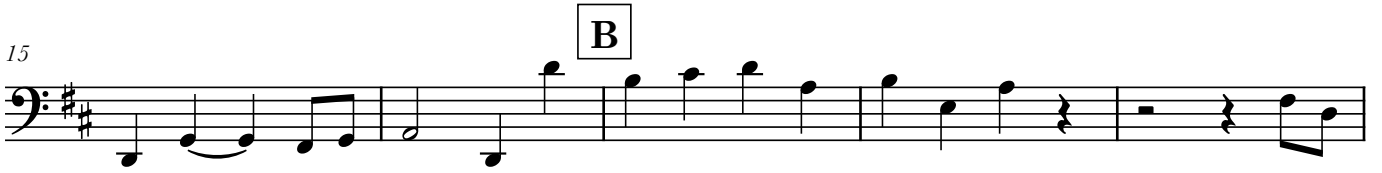

20

25

29

32

36

40

45

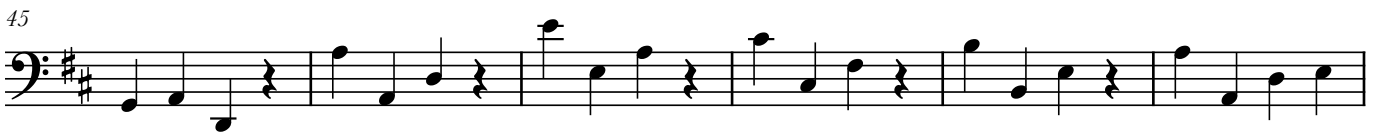

51

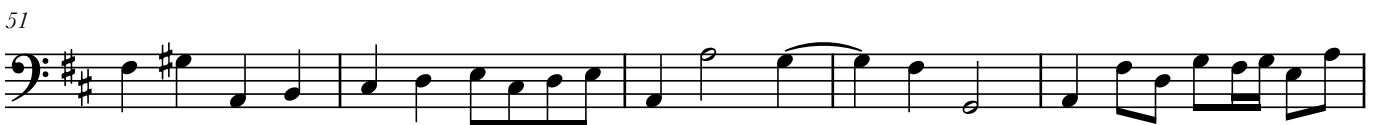

Adagio

56

3. Allegro

6

E

18

23

27

Sonata I - Bass Viol

5. Allegro

2

6

12

G

23

H

I

41

45

Violin (Corelli's graces)

Arranged for violin & guitar
by Andrew Forrest

Sonata I

Opus 5 No. 1

Arcangelo Corelli
(1653 – 1713)

1. Grave-Allegro-Adagio

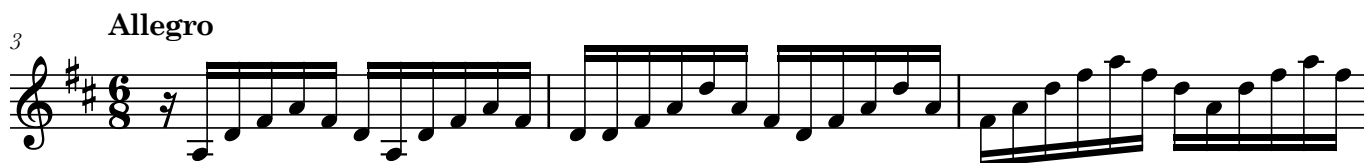
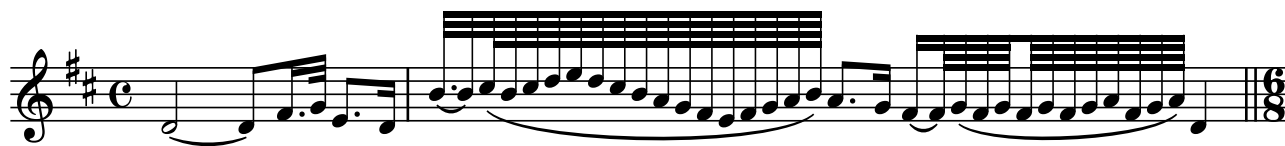

A Grave

17 Allegro

20

23 Adagio

25

27

29

31

34

Sonata I - Violin (Corelli's graces)

2. Allegro

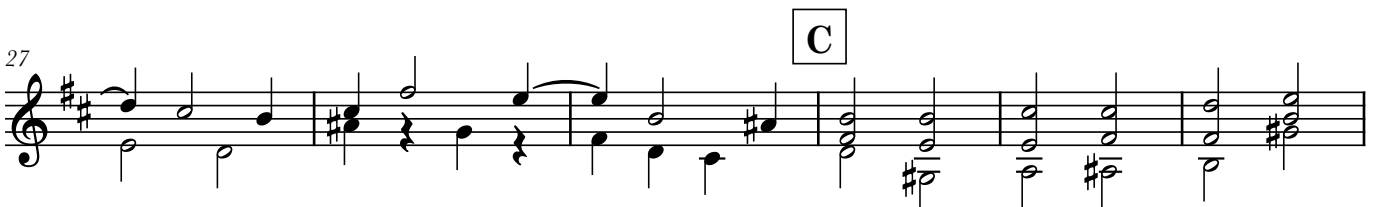
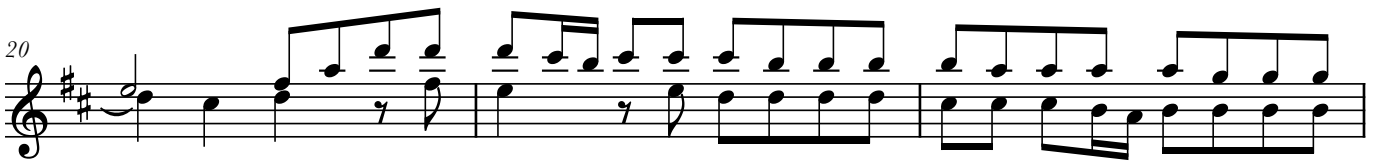
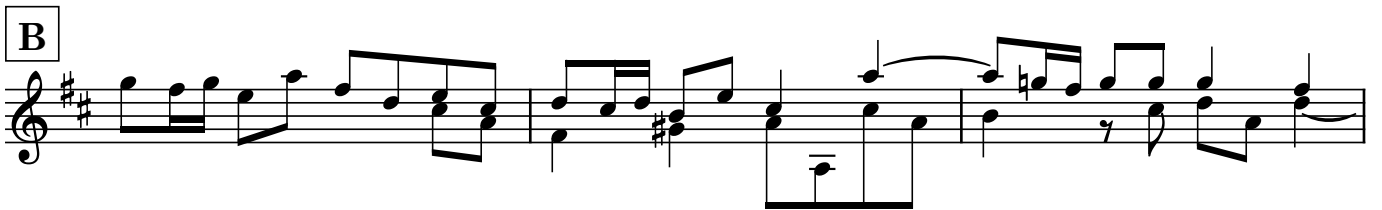

Arpeggio

33

39

D

42

44

46

48

50

52

56

Adagio

Arpeggio

Sonata I - Violin (Corelli's graces)

3. Allegro

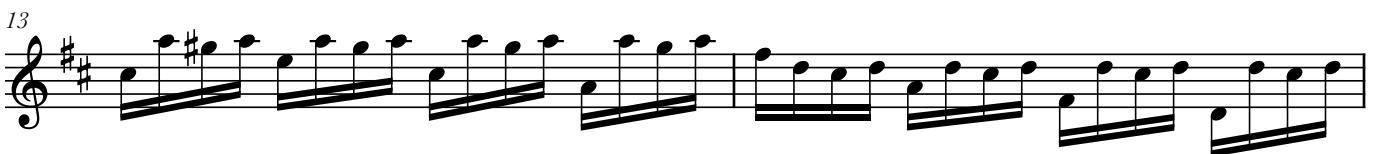
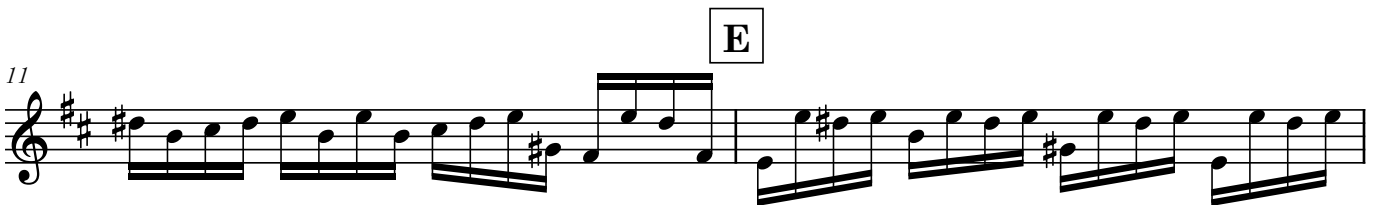
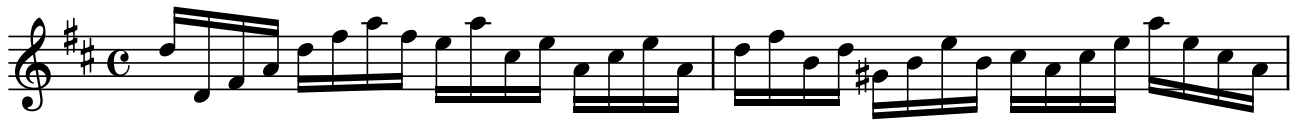

15

17

19

21

23

25

27

29

Sonata I - Violin (Corelli's graces)

4. Adagio

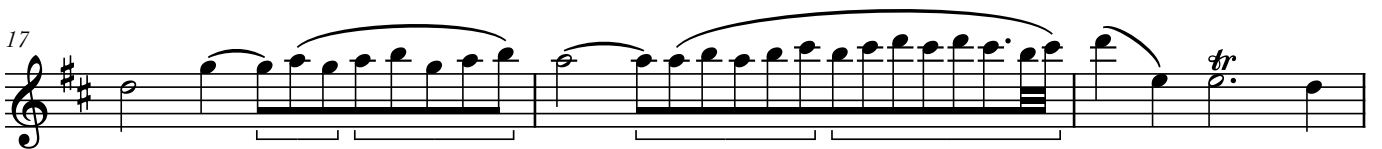
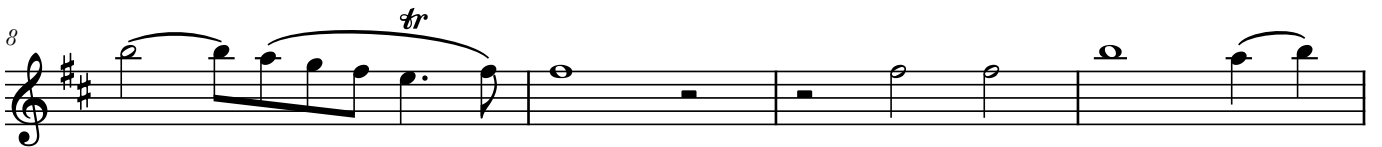
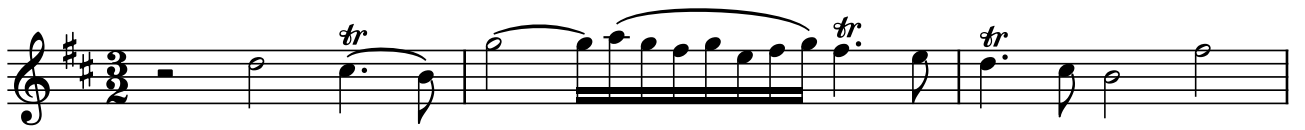

F

23

27

31

34

37

40

42

Sonata I - Violin (Corelli's graces)

5. Allegro

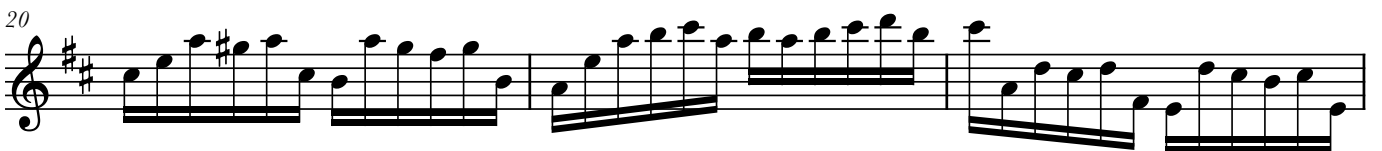
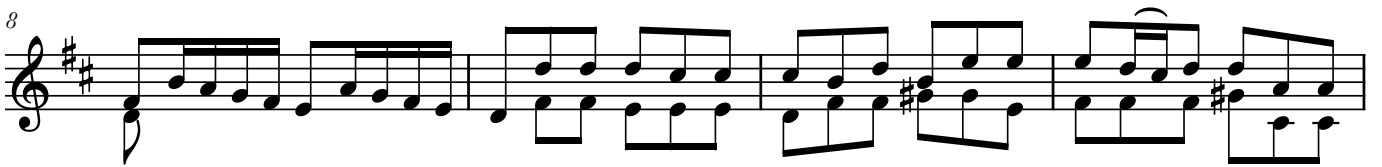

26

29

H

32

35

38

I

42

46