

G.F.Handel

(1685 – 1759)

Sonata in G major

(HWV 358)

Arranged for violin & guitar

by

Andrew Forrest

*In the event of a public performance, please include
the arranger's name on the programme.*

© Copyright Andrew Forrest 2011
forrestguitarembles.co.uk

Sonata in G major

Arranged for violin & guitar
by Andrew Forrest

(HWV 358)

G.F.Handel
(1685 - 1759)

1. Allegro

Allegro

13

16

B

20

23

Sonata in G major - G.F.Handel

2. Adagio

Violin

Guitar

4

3. Allegro

Violin

Guitar

4

7

10

13

16

18

C

23

26

29

32

Violin

Sonata in G major

Arranged for guitar ensemble
by Andrew Forrest

(HWV 358)

G.F. Handel
(1685 – 1759)

1. Allegro

Allegro

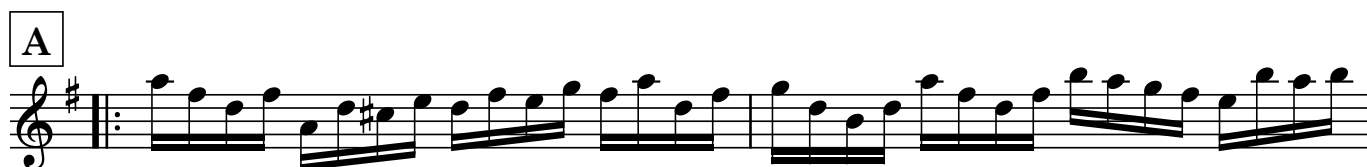

16

B

20

22

24

2. Adagio

4

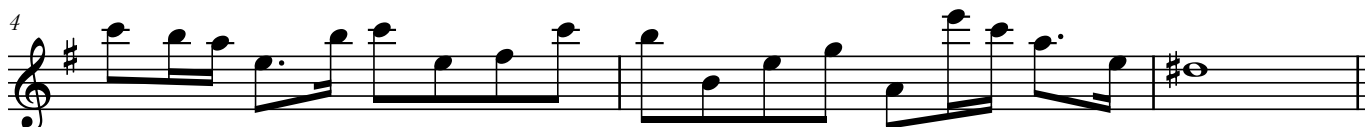

Sonata in G major - Violin

3. Allegro

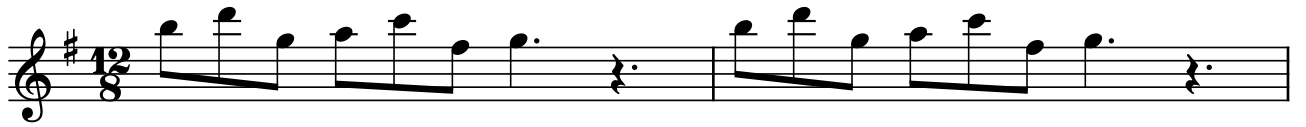

C

Guitar

Sonata in G major

Arranged for guitar ensemble
by Andrew Forrest

(HWV 358)

G.F. Handel
(1685 – 1759)

1. Allegro

Allegro

4

8 $\frac{1}{2}$ CII

m i m i m i a i m **A**

11

15

B

22

Sonata in G major - Guitar

2. Adagio

3. Allegro

14

17

CII

C

23

26

Ossia

IV

Ossia

29

32