

Arcangelo Corelli

(1653-1713)

Sonata III

Opus 4

Arranged for Guitar Orchestra

by

Andrew Forrest

*In the event of a public performance, please include
the arranger's name on the programme.*

© Copyright Andrew Forrest 2013
forrestguitarembles.co.uk

Sonata III

Arranged for guitar orchestra
by Andrew Forrest

Opus 4

Arcangelo Corelli
(1653-1713)

1. Preludio

Largo

A

Rqt 1 *f* *mp*

Rqt 2 *f* *mp*

Gtr 1 *mf* *p*

Gtr 2 *mf* *p*

Gtr 3 *mf* *p*

Gtr 4 *mf* *p*

Bass *mf* *p*

15

Rqt 1 *f* *mp* 1. 2.

Rqt 2 *f* *mp*

Gtr 1 *mf* *p*

Gtr 2 *mf* *p*

Gtr 3 *p*

Gtr 4 *mf* *p*

Bass *mf* *p*

Sonata III - Arcangelo Corelli

2. Corrente

Allegro

Requinto 1 *f*

Requinto 2 *f*

Guitar 1 *mf*

Guitar 2 *mf*

Guitar 3 *mf*

Guitar 4 *mf*

Bass Guitar *mf*

Rqt 1

Rqt 2

Gtr 1

Gtr 2

Gtr 3

Gtr 4

Bass

B

Rqt 1
mf *f*

Rqt 2
mf *f*

Gtr 1
p *mf*

Gtr 2
p *mf*

Gtr 3
p *mf*

Gtr 4
p *mf*

Bass
mf

18

Rqt 1

Rqt 2

Gtr 1

Gtr 2

Gtr 3

Gtr 4

Bass

C

Rqt 1
Rqt 2
Gtr 1
Gtr 2
Gtr 3
Gtr 4
Bass

D

30

Rqt 1
Rqt 2
Gtr 1
Gtr 2
Gtr 3
Gtr 4
Bass

36 E

Rqt 1

Rqt 2

Gtr 1

Gtr 2

Gtr 3

Gtr 4

Bass

p *p* *cresc.*

p *p* *cresc.*

p *p* *cresc.*

p *p* *cresc.*

p *p* *cresc.*

42

Rqt 1

Rqt 2

Gtr 1

Gtr 2

Gtr 3

Gtr 4

Bass

f *f*

f *f*

f *f*

f *f*

f *f*

Sonata III - Arcangelo Corelli

3. Sarabande

Largo

Requinto 1 *p dolce*

Requinto 2 *p dolce*

Guitar 1 *p dolce*

Guitar 2 *p dolce*

Guitar 3 *pp dolce*

Guitar 4 *pp dolce*

Bass Guitar *pp dolce*

Rqt 1 *cresc.*

Rqt 2 *cresc.*

Gtr 1 *cresc.*

Gtr 2 *cresc.*

Gtr 3 *cresc.*

Gtr 4 *cresc.*

Bass *cresc.* *p*

F

Rqt 1
p *cresc.* *mf* *p*

Rqt 2
p *cresc.* *mf* *p*

Gtr 1
p *cresc.* *mf* *p*

Gtr 2
p *cresc.* *mf* *p*

Gtr 3
p *cresc.* *mf* *p*

Gtr 4
pp *cresc.* *mp* *pp*

Bass
pp *cresc.* *mp* *pp*

¹³

Rqt 1

Rqt 2

Gtr 1

Gtr 2

Gtr 3

Gtr 4

Bass

Sonata III - Arcangelo Corelli

4. Tempo di ~Gavotta

Allegro

Requinto 1 *f*

Requinto 2 *f*

Guitar 1 *mf*

Guitar 2 *mf*

Guitar 3 *mf*

Guitar 4 *mf*

Bass Guitar *mf*

G

8

Rqt 1

Rqt 2

Gtr 1

Gtr 2

Gtr 3

Gtr 4

Bass

H

Rqt 1
mf *f* *mf* *f*

Rqt 2
mf *f* *mf* *f*

Gtr 1
mp *mf* *mp* *mf*

Gtr 2
mp *mf* *mp* *mf*

Gtr 3
mp *mf* *mp* *mf*

Gtr 4
mp *mf* *mp* *mf*

Bass
mp *mf* *mp* *mf*

I

22

Rqt 1
p *f* *p* *f*

Rqt 2
p *f* *p* *f*

Gtr 1
p *mf* *p* *mf*

Gtr 2
mf *mf*

Gtr 3
p *mf* *p* *mf*

Gtr 4
p *mf* *p* *mf*

Bass
p *mf* *p* *mf*

29 J

Rqt 1 *f*

Rqt 2 *f*

Gtr 1 *mf*

Gtr 2 *mf*

Gtr 3 *mf*

Gtr 4 *mf*

Bass *mf*

36

Rqt 1 *p*

Rqt 2 *p*

Gtr 1 *pp*

Gtr 2 *pp*

Gtr 3 *pp*

Gtr 4 *pp*

Bass *pp*

Requinto 1

Sonata III

Arranged for guitar ensemble
by Andrew Forrest

Opus 4

Arcangelo Corelli
(1653-1713)

1. Preludio

Largo

f

mf *cresc.* *f* *f*

A *f* *mp*

f *mp*

2. Corrente

Allegro

f

B *mf* *f*

C

D

E

3. Sarabande

Largo

F

Sonata III - Requinto 1
4. Tempo di ~Gavotta

Allegro

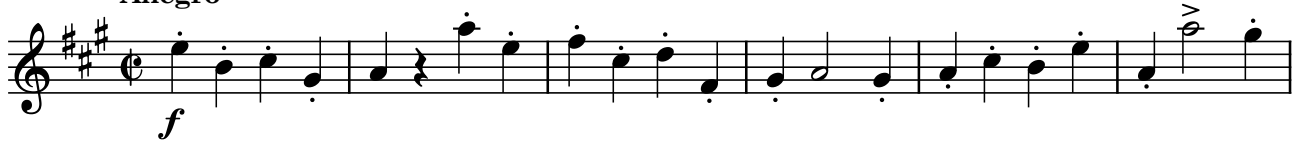

G

H

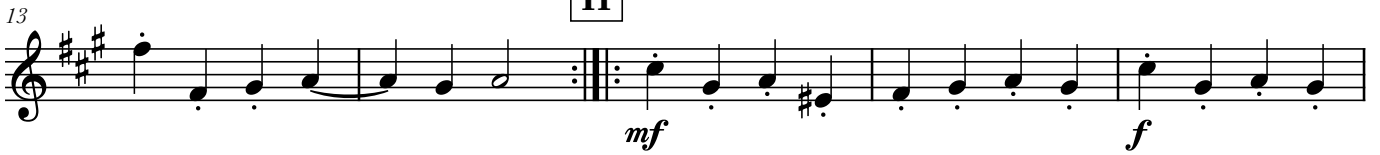

I

J

Requinto 2

Sonata III

Arranged for guitar ensemble
by Andrew Forrest

Opus 4

Arcangelo Corelli
(1653-1713)

1. Preludio

Largo

f

cresc.

f

f

A

f

mp

14

f

17

mp

2. Corrente

Allegro

f

B

mf

f

19

C

28 D

35 E

3. Sarabande

Largo

F

Sonata III - Requinto 2
4. Tempo di ~Gavotta

Allegro

Guitar 1

Sonata III

Arranged for guitar ensemble
by Andrew Forrest

Opus 4

Arcangelo Corelli
(1653-1713)

1. Preludio

Largo

mf *mp*

6 *cresc.* *mf* *f* *mf*

12 *p*

16 *mf* *p*

2. Corrente

Allegro

mf

7 *p* *mf*

18

C

D

38 E

3. Sarabande

Largo

F

4. Tempo di ~Gavotta

Allegro

mf

G

13

H

mp *mf* *mp*

19

I

mf *p* *mf*

25

p *mf* *mf*

31

J

37

pp

Guitar 2

Sonata III

Arranged for guitar ensemble
by Andrew Forrest

Opus 4

Arcangelo Corelli
(1653-1713)

1. Preludio

Largo

mf *mp*

6 *cresc.* *mf* *f* *mf* **A**

12 *p*

16 *mf* *p* 1. 2.

2. Corrente

Allegro

mf

8 **B** *p*

16 *mf*

C

f

D

mf *p* *f*

37

E

p *p* *cresc.*

43

f

3. Sarabande

Largo

p dolce

4

cresc.

F

p *cresc.* *mf* *p*

14

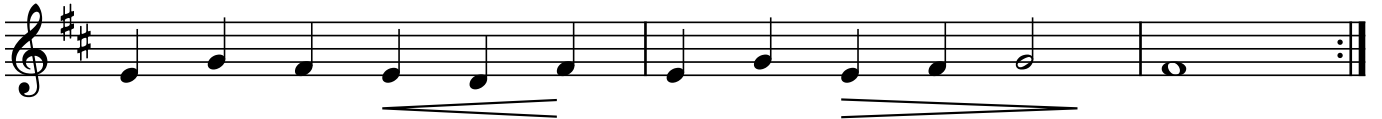

4. Tempo di ~Gavotta

Allegro

G

13

H

19

I

26

32

J

37

Guitar 3

Sonata III

Arranged for guitar ensemble
by Andrew Forrest

Opus 4

Arcangelo Corelli
(1653-1713)

1. Preludio

Largo

mf

5 *mp* *cresc.* *mf* *f*

A *mf* *p* 2

16 *p*

2. Corrente

Allegro

mf

6 *p* *mf*

18 *mf*

C

f

29

D

mf *p*

35

E

f *p* *cresc.*

42

f

3. Sarabande

Largo

pp dolce

4

cresc.

F

p *cresc.* *mf*

12

p

4. Tempo di ~Gavotta

Allegro

G

13 H

19 I

32 J

Guitar 4

Sonata III

Arranged for guitar ensemble
by Andrew Forrest

Opus 4

Arcangelo Corelli
(1653-1713)

1. Preludio

Largo

mf mp

6 1. 2. A

cresc. mf f mf

12 p

16 mf p

2. Corrente

Allegro

mf

8 B

16 mf

C

D

E

3. Sarabande

Largo

4

F

12

4. Tempo di ~Gavotta

Allegro

G

H

19

I

26

J

37

Bass Guitar

Sonata III

Arranged for guitar ensemble
by Andrew Forrest

Opus 4

Arcangelo Corelli
(1653-1713)

1. Preludio

Largo

mf *mp*

6 *cresc.* *mf* *f* *mf*

11 *p*

16 *mf* *p*

2. Corrente

Allegro

mf

8 **B** 4

17 *mf*

C

f

30

D

mf *f*

37

E

p *p* *cresc.*

43

f

3. Sarabande

Largo

pp dolce

4

cresc. *p*

8

F

pp *cresc.* *mp*

12

pp

4. Tempo di ~Gavotta

Allegro

G

13

H

19

I

25

31

J

37
