

Maurice Ravel
(1875 - 1937)

Laideronnette
Impératrice des Pagodes
from
Ma Mère l'Oye

Arranged for Guitar Orchestra
by
Andrew Forrest

This arrangement is dedicated to
La Orquesta de Guitarras del Conservatorio
de Música Simón Bolívar, Venezuela
Director: Ignacio Ornés

*In the event of a public performance, please include
the arranger's name on the programme*

<http://www.forrestguitaresembles.co.uk>

Laideronnette, Impératrice des Pagodes

(Ma Mère l'Oye)

Maurice Ravel

Arranged for La Orquesta de Guitarras
del Conservatorio de Música Simón Bolívar
by Andrew Forrest

Mouvement de Marche, $\text{♩} = 116$

1

Requinto 1

Requinto 2

Guitar 1

Guitar 2

Guitar 3

Guitar 4

Bass Guitar

pp

pp

pp

ppp

ppp

ppp

11

2

3

4

38 5 6 nat.

p *nat.* *p* *p* *p* *pp*

pp *mf* *pp*

47

p *gliss.* *p* *p* *p* *p*

p

56 7 sul tasto nat.

pp sul tasto nat.

pizz. pp

pp pizz.

pp pizz.

pp pizz. nat.

pp nat.

p

64 8 sul pont.

ff sul pont.

ff

nat. ff

nat. ff

nat. ff

ff

ff

9

76

f *f* *pp* *ppp* *mp, expressif* *sim.* *sul tasto* *sul tasto* *sul tasto* *sul tasto* *pp* *sul tasto*

10

93

p *p* *mp, expressif* *sul tasto* *arm.*

11

12

109

pp très expressif *p* *p* *nat.* *p*

13

125

pp *ppp* *mp* en dehors et expressif *nat.* *pp*

sul tasto

14

142

pp sans nuances

pp sans nuances

mf

pp

nat.

p, en dehors et expressif

p, en dehors et expressif

15

151

pp

ff

pp

pp

ppp

p

p

ff

nat.

nat.

nat. golpe

nat.

pp

sul tasto

sul tasto

p

p

ff

p

16

17

177 18

nat. *p* *pp* *pp* *mf* *pizz.*

183

p *p* *p* *p* *p* *gliss.*

189 **19** sul tasto nat.

pp sul tasto nat.

pp sul tasto nat.

pizz. pp

pizz. pp

pizz. pp

pizz. pp nat.

pizz. nat.

p

197 sul pont. ff

ff sul pont. nat.

ff sul pont. nat.

ff nat.

ff nat.

ff

ff

ff

ff

ff

Laideronnette, Impératrice des Pagodes

(Ma Mère l'Oye)

Maurice Ravel

Requinto 1

Arranged for La Orquesta de Guitarras
del Conservatorio de Música Simón Bolívar
by Andrew Forrest

Mouvement de Marche, ♩ = 116

8 **1** CV **II**
pp

15 **2** CV **II** **3**

24 **3** *ff* *pp* *ff* *pp* *ff*

30 **4** V sul tasto *pp*

38 **5** **6** V nat. *mp ip p*

51 **7** II sul tasto *p pp i m i m*

57 nat. *p p*

63 sul pont. XII **8** *ff* **13**

Laideronnette, Impératrice des Pagodes

(Ma Mère l'Oye)

Maurice Ravel

Requinto 2

Arranged for La Orquesta de Guitarras
del Conservatorio de Música Simón Bolívar

by Andrew Forrest

Mouvement de Marche, ♩ = 116

123 nat. **12** *p*

137 **13** **14** CV II *pp* *pp sans nuances*

148 *pp*

156 **15** *ff* *pp* *ff* *pp* *ff*

162 **16** **17** sul tasto *pp*

173 nat. **18** *p* *p*

181 nat. *p*

188 gliss. **19** sul tasto nat. *pp*

194 sul pont. *ff*

199 *ff*

Laideronnette, Impératrice des Pagodes

(Ma Mère l'Oye)

Maurice Ravel

Guitar 1

Arranged for La Orquesta de Guitarras
del Conservatorio de Música Simón Bolívar
by Andrew Forrest

Mouvement de Marche, ♩ = 116

- Section 3:** Features a melodic line with accents and trills. Dynamics: *mf*, *ff*, *pp*, *ff*, *pp*, *ff*. Includes a *nat.* marking and a trill (*tr*).
- Section 7:** A melodic line with a glissando (*gliss.*) and a *VII₄* marking. Dynamics: *p*, *pp pizz.*

104 11 2

pp *p*

117 12

p

131 13 sul tasto 14

pp *ppp*

145 15 nat. *p, en dehors et expressif* *p* *ff*

p, en dehors et expressif *p* *ff*

158 *tr~* *tr~* 16 sul tasto 3

pp *ff* *pp* *ff* *pp*

169 nat. 17 2

p

177 18 2 *gliss.*

pp *p*

19 pizz.

pp

197 nat. *ff*

ff

Laideronnette, Impératrice des Pagodes

(Ma Mère l'Oye)

Maurice Ravel

Guitar 2

Arranged for La Orquesta de Guitarras
del Conservatorio de Música Simón Bolívar
by Andrew Forrest

Mouvement de Marche, ♩ = 116

100 11

pp p

114 12

p

128 13

mp en dehors et expressif

142 14

mf p, en dehors et expressif ppp IV sul tasto

155 15

nat. tr~ ff pp ff pp ff f 2

165 16 17

sul tasto IV nat. V III IV pp p

176 18

pp p

188 19

pizz. pp

196 nat.

ff

Laideronnette, Impératrice des Pagodes

(Ma Mère l'Oye)

Maurice Ravel

Guitar 3

Arranged for La Orquesta de Guitarras
del Conservatorio de Música Simón Bolívar
by Andrew Forrest

Mouvement de Marche, ♩ = 116

109 **11**

122 **12**

135 **13** **14** II **IV**

147 **15** nat.

158 **16** sul tasto nat. sul tasto nat. sul tasto

168 **17** nat.

177 **18**

189 **19** pizz.

197 **CII**

Laideronnette, Impératrice des Pagodes

(Ma Mère l'Oye)

Maurice Ravel

Guitar 4

Arranged for La Orquesta de Guitarras
del Conservatorio de Música Simón Bolívar
by Andrew Forrest

Mouvement de Marche, $\text{♩} = 116$

1

12

2

24

3

4

nat. golpe sul tasto nat. sul tasto nat. sul tasto

ff *p* *ff* *p* *ff* *f* *pp*

34

5

46

6

7

gliss. pizz.

p *pp*

59

nat.

ff

67

8

5

82 **9** sul tasto **10**
ppp

97 **11**
pp

111 **12**
p *p*

125 **13**

139 **14**

152 **15** nat. golpe sul tasto nat. sul tasto nat.
ff *p* *ff* *p* *ff* *f*

163 **16** sul tasto **17** nat.
p *pp* *p*

175 **18**
p

188 *gliss.* **19** pizz.
pp

196 nat.
ff

Laideronnette, Impératrice des Pagodes

(Ma Mère l'Oye)

Maurice Ravel

Bass Guitar

Arranged for La Orquesta de Guitarras
del Conservatorio de Música Simón Bolívar
by Andrew Forrest

Mouvment de Marche, ♩ = 116

ppp

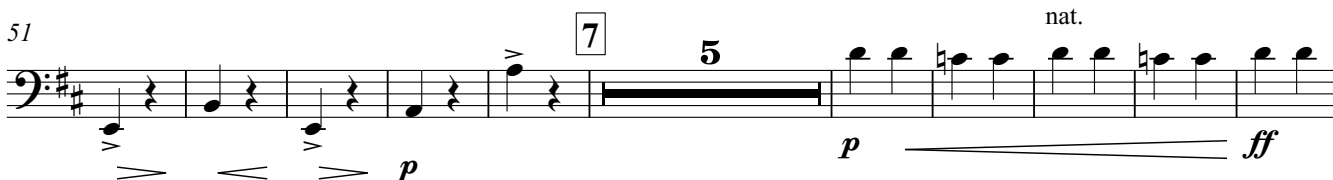
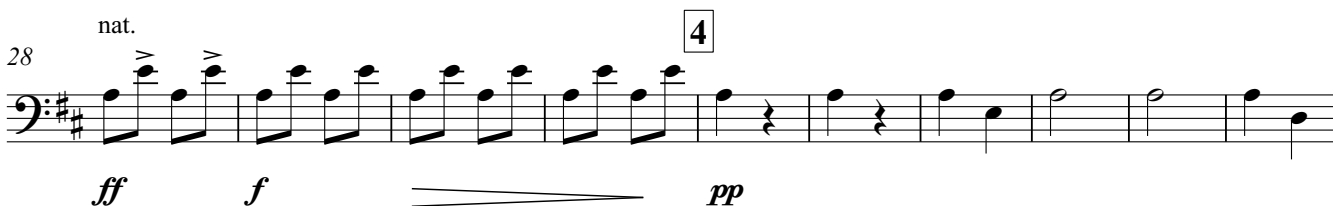

81 sul tasto **9** **10**

pp

96 **11**

pp

111 **12** pizz.

p *p*

124 **5** **7** **13** nat. **14**

pp

145 **15** nat.

ff

158 sul tasto nat. sul tasto nat. **16** sul tasto

p *ff* *p* *ff* *f* *p* *pp*

168 **17** nat. **18** pizz.

pp *mf* *mf* *pp*

181 **19** **5**

p

194 pizz. nat.

p *ff*