

Tielmann Susato
(c.1510-c.1570)

Seven Pieces from the Danserye (1551)

Arranged for Guitar Orchestra
by
Andrew Forrest

*In the event of a public performance, please include
the arranger's name on the programme*

<http://www.forrestguitarembles.co.uk>

Seven Pieces from the Danserye (1551)

All dynamics are editorial and can be omitted if desired.

1. Ronde 9

Tielmann Susato
Arranged for Guitar Ensemble
by Andrew Forrest

$\text{♩} = \text{c.}120$

Requinto *f(p)*

Guitar 1 *f(p)*

Guitar 2 *f(p)*

Guitar 3 *f(p)*

Guitar 4 *f(p)*

Bass Guitar *f(p)*

A

f *p*

f *p*

f *p*

f *p*

f *p*

f *p*

2. Allemande

♩ = c.120

B

C

3. Mille Ducas (Pavane)

$\text{♩} = 50$

Rqt1
mf

Gtr1
mf

Gtr2
mf

Gtr3
mf

Gtr4
mf

Bass
mf

D

p

p

p

p

p

p

4. Shepherd's Dance

$\text{♩} = \text{c.}54$

E

F

G

H

5. King's Dance

♩ = c.144

6. Ronde "Warum"

$\text{♩} = c.144$ J

Rqt1 *f(p)* *f*

Gtr1 *f(p)* *f*

Gtr2 *f(p)* *f*

Gtr3 *f(p)* *f*

Gtr4 *f(p)* *f*

Bass *f(p)* *f*

mp *f*

mp *f*

mp *f*

mp *f*

mp *f*

mp *f*

K

7. Mohrentanz

$\text{♩} = \text{c.}100$

2. Fine L

p

p

p

p

p

p

D.C. la Fine

1. 2.

Seven Pieces from the Danserye (1551)

Requinto

All dynamics are editorial and can be omitted if desired.

Tielmann Susato
Arranged for Guitar Ensemble
by Andrew Forrest

1. Ronde 9

$\text{♩} = \text{c.}120$

A

f *p* *ppp*

2. Allemande

$\text{♩} = \text{c.}120$

B

C VII

3. Mille Ducas (*Pavane*)

$\text{♩} = 50$

mf *p* *f*

D

V

4. Shepherd's Dance

$\text{♩} = \text{c.}54$

5. King's Dance

$\text{♩} = \text{c.}144$

6. Ronde "Warum"

$\text{♩} = \text{c.}144$

7. Mohrentanz

$\text{♩} = \text{c.}100$

D.C. la Fine

Seven Pieces from the Danserye (1551)

1. Ronde 9

Tielmann Susato
 Arranged for Guitar Ensemble
 by Andrew Forrest

All dynamics are editorial and can be omitted if desired.

$\text{♩} = \text{c.}120$

f(*p*)

A

f *p* *f*

p *ppp*

2. Allemande

$\text{♩} = \text{c.}120$

B

C

3. Mille Ducas (*Pavane*)

$\text{♩} = 50$

mf

D

p

f

4. Shepherd's Dance

$\text{♩} = \text{c.}54$

5. King's Dance

♩ = c.144

6. Ronde "Warum"

♩ = c.144

7. Mohrentanz

♩ = c.100

D.C. la Fine

Seven Pieces from the Danserye (1551)

1. Ronde 9

All dynamics are editorial and can be omitted if desired.

Tielmann Susato
Arranged for Guitar Ensemble
by Andrew Forrest

♩ = c.120

2. Allemande

♩ = c.120

3. Mille Ducas (*Pavane*)

♩ = 50

4. Shepherd's Dance

$\text{♩} = \text{c.}54$

5. King's Dance

♩ = c.144

6. Ronde "Warum"

♩ = c.144

7. Mohrentanz

♩ = c.100

D.C. la Fine

Seven Pieces from the Danserye (1551)

Guitar 3

1. Ronde 9

Tielmann Susato

Arranged for Guitar Ensemble

by Andrew Forrest

All dynamics are editorial and can be omitted if desired.

♩ = c.120

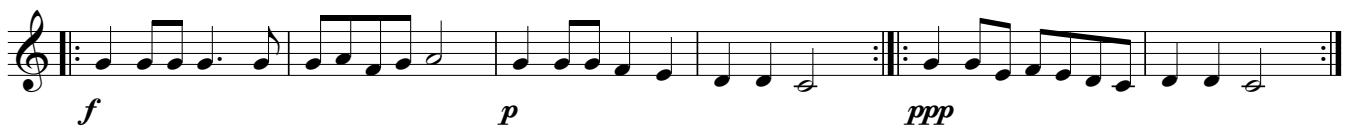
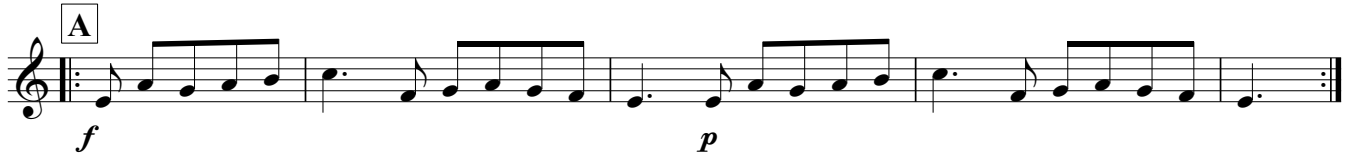

2. Allemande

♩ = c.120

3. Mille Ducas (*Pavane*)

♩ = 50

4. Shepherd's Dance

♩. = c.54

5. King's Dance

♩ = c.144

6. Ronde "Warum"

♩ = c.144

7. Mohrentanz

♩ = c.100

D.C. la Fine

Seven Pieces from the Danserye (1551)

Guitar 4

1. Ronde 9

All dynamics are editorial and can be omitted if desired.

Tielmann Susato
Arranged for Guitar Ensemble
by Andrew Forrest

♩ = c.120

2. Allemande

♩ = c.120

3. Mille Ducas (*Pavane*)

♩ = 50

4. Shepherd's Dance

$\text{♩} = \text{c.}54$

f(p)

f

mf

mp

f

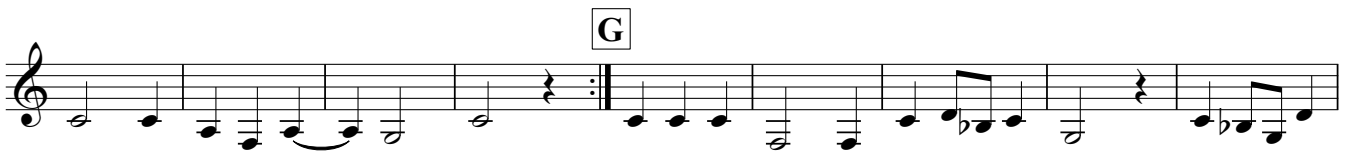

mp

p

pp

mp

mf

H

mf

p

f

5. King's Dance

$\text{♩} = \text{c.144}$

6. Ronde "Warum"

$\text{♩} = \text{c.144}$

7. Mohrentanz

$\text{♩} = \text{c.100}$

Seven Pieces from the Danserye (1551)

Bass Guitar

1. Ronde 9

All dynamics are editorial and can be omitted if desired.

Tielmann Susato
Arranged for Guitar Ensemble
by Andrew Forrest

$\text{♩} = \text{c.}120$

f(p)

A

f *p*

f *p* *ppp*

2. Allemande

$\text{♩} = \text{c.}120$

p

B

p

C

p

3. Mille Ducas (*Pavane*)

$\text{♩} = 50$

mf

D

p

f

4. Shepherd's Dance

$\text{♩} = \text{c.}54$

E

F

G

2

H

5. King's Dance

♩ = c.144

6. Ronde "Warum"

♩ = c.144

7. Mohrentanz

♩ = c.100
