

Forrest Ensemble Series

No.6

Dance & Nachtanz - Valentin Haussmann
La Réjouissance - G.F.Handel
Serenade (Ständchen) - Franz Schubert
Mexican Hat Dance - Traditional

Arranged for Guitar Orchestra
by
Andrew Forrest

*In the event of a public performance, please include
the arranger's name on the programme*

<http://www.forrestguitaresembles.co.uk>

Forrest Ensemble Series No. 6

Dance & Nachtanz - Valentin Haussmann

9

p *mf* *f*

p *mf* *f*

p *mf* *f*

p *mf* *f*

p *mf* *f*

14

1. 2.

Nachtanz

19

28

La Réjouissance - G.F.Handel

Allegro

A

9

15

Serenade (Ständchen) - Franz Schubert

Moderato

B

C

33

2.

mp cresc.

pp

p cresc.

p cresc.

p cresc.

41

f

mp

p

f

f

mp

p

f

f

p

f

f

p

f

49

decresc. *mf*

decresc. *mf*

decresc. *mf*

decresc. *mp*

decresc.

56

p rit.

p

p

p *dim.* *pp*

p *dim.* *pp*

p *dim.* *pp*

Mexican Hat Dance - Traditional

♩ = c.66

E

17 ^{2.}

pp *p*

24 rit. *ff*

mf *ff*

F

♩. = c. 100

30

ff

ff

G

36

1. 2.

VII₄

mf

mf

mf

mp

mp

43

IX

f *ff* *f* *ff* *f* *ff* *ff* *ff*

49

f *ff* *f* *ff* *f* *ff* *ff* *ff*

Forrest Ensemble Series No. 6

Dance & Nachtanz - Valentin Haussmann

f

6

f *p* *mf*

13

f

Nachtanz

mp, dolce *p*

24

f *p* *mf*

31

f

La Réjouissance - G.F.Handel

Allegro

Serenade (Ständchen) - Franz Schubert

Moderato

VII

4

mp 3

9

p 3 *mp* 3 *p* 3 optional 8va

17 **B** VI *mp* 3 *p* 3 IV

23 VIII *mf* 3 *f* 3 ②

29 **C** 1. VII *mf* *p*

37 2. *mp cresc.* *f* *mp*

43 2 *p* 3 *f*

50 *decresc.* *mf*

56 *p* 3

Mexican Hat Dance - Traditional

♩ = c.66

Measure 1: **X** *mp*

Measure 6: **D** *f*

Measure 12: **IX**

Measure 18: **E** *rit.* *ff* **F** *♩ = c. 100*

Measure 33: **G**

Measure 38: **G** *mf*

Measure 44: **IX** *f* *ff*

Measure 50

Forrest Ensemble Series No. 6

Dance & Nachtanz - Valentin Haussmann

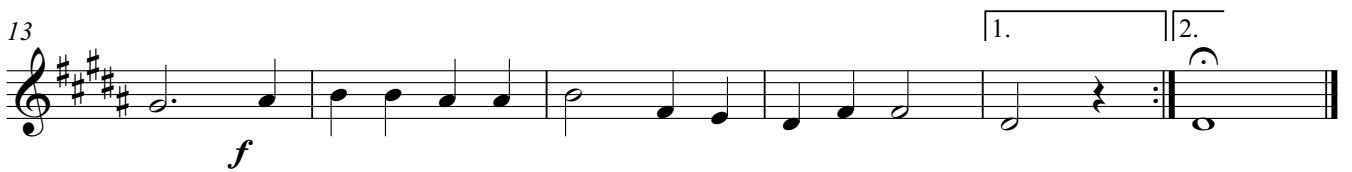
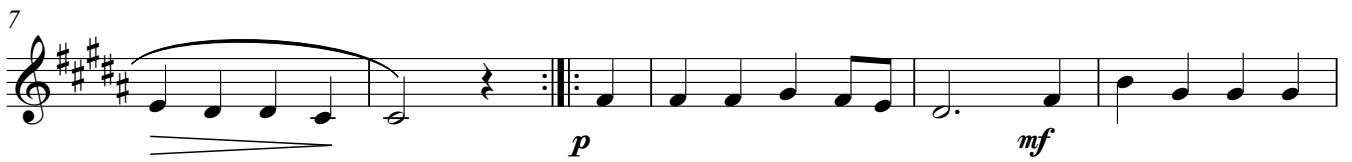
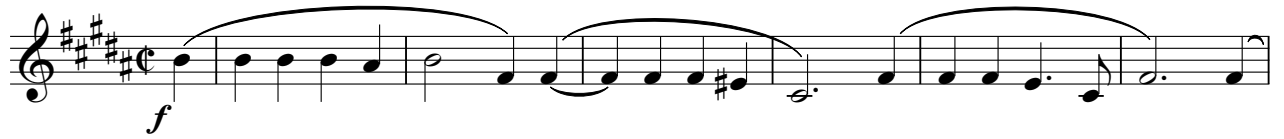

Nachtanz

La Réjouissance - G.F.Handel

Allegro

f

5

9

mp *mf*

A

13

16

mp *f*

Serenade (Ständchen) - Franz Schubert

Moderato

VII

Mexican Hat Dance - Traditional

$\text{♩} = \text{c. } 66$

IX **D** VII

f

13 IX **E**

pp

20 IV VII

p

27 *rit.* **F** $\text{♩} = \text{c. } 100$

mf *ff*

32 **G**

38 *mf*

44 *f* *ff*

50

Forrest Ensemble Series No. 6

Dance & Nachtanz - Valentin Haussmann

Nachtanz

La Réjouissance - G.F.Handel

Allegro

Serenade (Ständchen) - Franz Schubert

Moderato

Mexican Hat Dance - Traditional

♩ = c.66

mp

D

7

f

14

E **11** *ff* rit.

F

♩ = c. 100

30

34

G

38

mf

44

f *ff*

50

Forrest Ensemble Series No. 6

Dance & Nachtanz - Valentin Haussmann

Nachtanz

La Réjouissance - G.F.Handel

Allegro II

A

Serenade (Ständchen) - Franz Schubert

Moderato

4

mp

9

p *mp* *p*

B

17

mp *p* *mf*

C 1. V VI

25

f *mf* *p*

33

2.

40

f *mp* *p*

47

f *decresc.* *mf*

V

55

p 3

Mexican Hat Dance - Traditional

♩ = c.66

D

13

1.

2.

E

20

27

F

rit.

♩ = c. 100

33

1.

G

38

2.

44

50

Forrest Ensemble Series No. 6

Dance & Nachtanz - Valentin Haussmann

IV
f

6 IV
p *mf*

13
f

Nachtanz

mp, dolce *p*

25
f *p* *mf*

32
f

La Réjouissance - G.F.Handel

Allegro

II

5

11

15

f

mp

mf

mp

f

A

Serenade (Ständchen) - Franz Schubert

Moderato

7

13

18

p

p

p

pp

p

B

24

1 2 1 1 2 1 2 1

f

C

29

1.

mp *pp*

35

2.

p *cresc.*

41

f *p*

47

f *decresc.*

53

mp *p*

58

rit.

dim. *pp*

Mexican Hat Dance - Traditional

♩ = c.66

7

D

f

14

1. 2.

E

pp

22

p *mf*

F

rit. ♩ = c. 100

29

ff

35

1. 2.

G

mf

42

f *ff*

49

Forrest Ensemble Series No. 6

Dance & Nachtanz - Valentin Haussmann

Nachtanz

La Réjouissance - G.F.Handel

Allegro

⑥ = D *f*

mp

mf **A**

mp *f*

Serenade (Ständchen) - Franz Schubert

Moderato

⑥ = E *p* ③ IV ⑥

I IV ⑥

CIII CIII **B** ⑥

20 II

3 3 1 2 1 1 2 3 1

pp *p*

27 **C** 1.

2 4 3 2 1 2 3 1 2 3 1

f *mp* *pp*

34 2.

p *cresc.*

39

f *p*

45

p *f* *decresc.*

52

p

58 rit. dim. p pp

p *dim.* *p* *pp*

Mexican Hat Dance - Traditional

$\text{♩} = c.66$
mp

D

7
f

E

15
1. 2.
pp *p*

rit. $\text{♩} = c. 100$

26
mf *ff* rasgueado

1. 2.

33

G

39
mp

44
ff

50

Forrest Ensemble Series No. 6

Dance & Nachtanz - Valentin Haussmann

Nachtanz

La Réjouissance - G.F.Handel

Allegro

Serenade (Ständchen) - Franz Schubert

Moderato

p

11

pp

22

p *f* *p*

33

p *p cresc.* *f* *p*

45

p *f* *decresc.*

55

p *rit.* *dim.* *pp*

Mexican Hat Dance - Traditional

♩ = c.66

D

mp f

11

E

pp

20

rit. .

p mf

30

F ♩ = c. 100

1.

2.

ff

39

G

mp ff

47