

Thomas Simpson  
(1582-1630?)

# Galliarde

Arranged for Guitar Orchestra  
by  
Andrew Forrest

*In the event of a public performance, please include  
the arranger's name on the programme*

<http://www.forrestguitarembles.co.uk>

# Galliarde

Thomas Simpson  
(1582-1630?)

Arranged for Guitar Ensemble  
by Andrew Forrest

Requinto

Guitar 2

Guitar 3

Guitar 4

Bass Guitar

5

A

**B**

9

13

Requinto

# Galliarde

Thomas Simpson  
(1582-1630?)

Arranged for Guitar Ensemble  
by Andrew Forrest

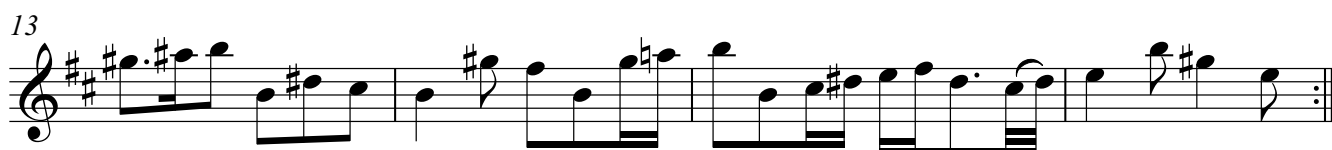
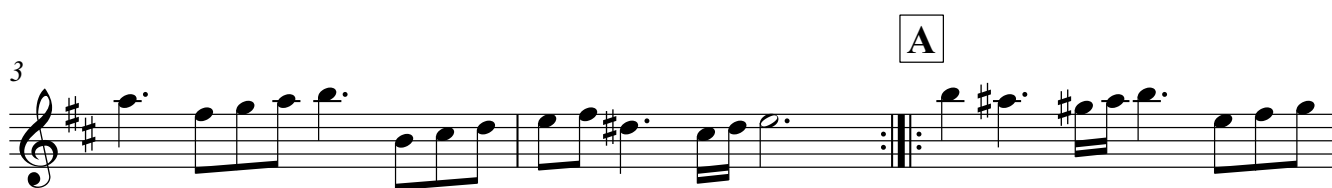
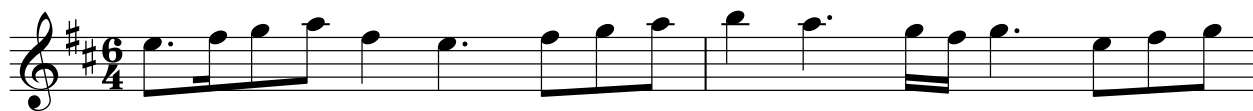

Guitar 2

# Galliarde

Thomas Simpson  
(1582-1630?)

Arranged for Guitar Ensemble  
by Andrew Forrest

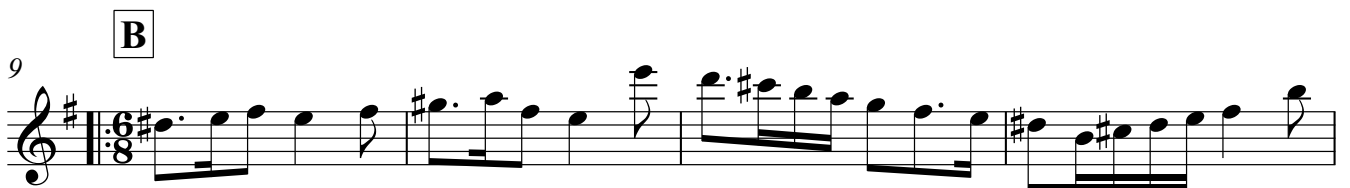

# Galliarde

Thomas Simpson  
(1582-1630?)

Arranged for Guitar Ensemble  
by Andrew Forrest

**A**

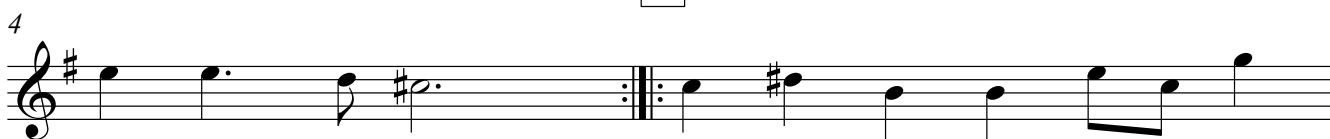

**B**

# Galliarde

Thomas Simpson  
(1582-1630?)

Arranged for Guitar Ensemble  
by Andrew Forrest

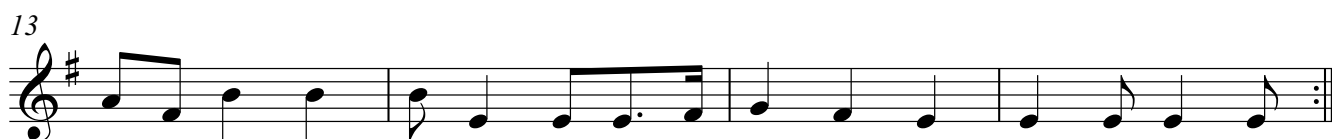
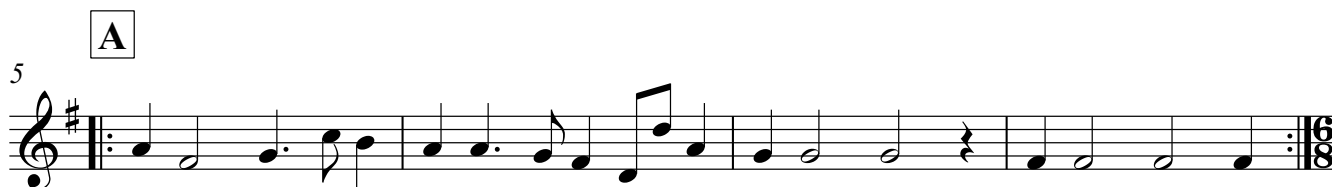

# Galliarde

Thomas Simpson  
(1582-1630?)

Arranged for Guitar Ensemble  
by Andrew Forrest

