

Eleno Mome

Hey, Elena

A traditional Bulgarian Song

Arranged for Guitar Orchestra

by

Andrew Forrest

*In the event of a public performance, please include
the arranger's name on the programme*

<http://www.forrestguitarembles.co.uk>

Eleno Mome

Trad. Bulgarian
Arranged for Guitar Ensemble
by Andrew Forrest

♩ = 132

B

19

mp, dolce

pizz.

p

pizz.

p

pizz.

p

23

pizz.

pp

pizz. 8^{va}

pp

pont.

p

pp

pp

pp

C

28

nat.
f
nat.
f
nat.
f
nat.
f
nat.
f

33

f

38

38

3

3

gliss.

D

gliss.

pizz.

3

3

gliss.

gliss.

43

43

3

3

3

3

3

E

48

53

59

3 3 3 3

gliss. gliss. gliss.

F

mp dolce
mp dolce
mp dolce
mp dolce e sostenuto
mp dolce e sostenuto
mp dolce e sostenuto

65

71 **G**

mf nat. 3 3 3 3

mf nat. 3 3 3

mf nat.

mf nat.

mf nat.

gliss.

gliss.

75

fff 3 3 3 3

fff 3 3 3 3

fff 3 3 3 3

fff

fff

1. 2.

gliss.

gliss.

gliss.

Eleno Mome

Trad. Bulgarian
Arranged for Guitar Ensemble
by Andrew Forrest

$\text{♩} = 132$

f

4

8 *gliss.*

13 **A** VII X VII
(1a-f, 2a-p)

15 VII XII VII
1 3 4

18

21 **B**
mp, dolce

24 *pp* *pizz.*

C

nat.

29 I

33

37

D

XI

E

41

55 II

p

60

F

65

VII

G

mf nat.

70

75

fff

1.

2.

Eleno Mome

Trad. Bulgarian
Arranged for Guitar Ensemble
by Andrew Forrest

♩ = 132

34

3

3

D pizz.

39

E nat.

44

6

mp

54

59

F

63

mp dolce

G

68

mf nat.

73

ff

3

3

76

3

3

1.

2.

gliss.

Eleno Mome

Trad. Bulgarian
Arranged for Guitar Ensemble
by Andrew Forrest

♩ = 132

f

7

p p i m

13

A

(1a-f, 2a-p)

17

21

B

pizz.

p

25

pp

29

C nat.

f

36

D III V III

41 1 3 4 1 3 3 3 3 3 3 3 3

45 II 3 1 2 4 0 3 3 3 3 3 3

49 **E** 3 3 *p*

53

58

63 **F** *mp dolce e sostenuto*

70 **G** *mf nat.*

75 *ff* 1. 2. 4 0 2 ④

Eleno Mome

Trad. Bulgarian
Arranged for Guitar Ensemble
by Andrew Forrest

♩ = 132

6

11

A

(1a-f, 2a-p)

16

B

21

pizz.

p

25

pp

C

29

nat.

f

33

37

41 **D**

46

50 **E**

55

60 **F**

65

71 **G**

75

Eleno Mome

Trad. Bulgarian
Arranged for Guitar Ensemble
by Andrew Forrest

♩ = 132

f

6

11

A

(1a-*f*, 2a-*p*)

16

21

B

pizz.

p *pp*

26

C

nat.

f

31

36

gliss.

41 **D**

46

50 **E**

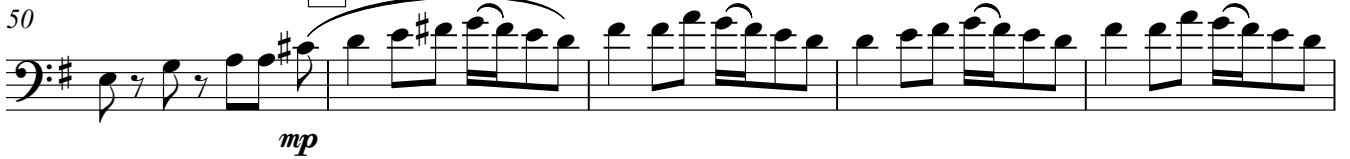

55

60 **F**

65

71 **G**

75

