Antonio Vivaldi
(1680-1743)

Lute Concerto in D major

Arranged for Guitar Orchestra
by
Andrew Forrest

Originally scored in D major for lute and strings, this arrangement is in G major with requintos, guitars and bass. Also included with the parts is a set of divisions for the solo requinto in the central Largo which may be used and/or further embellished as desired.

In the event of a public performance, please include the arranger's name on the programme

http://www.forrestguitarensembles.co.uk

Concerto

Antonio Vivaldi
Arranged for Guitar Ensemble
by Andrew Forrest

1. Allegro

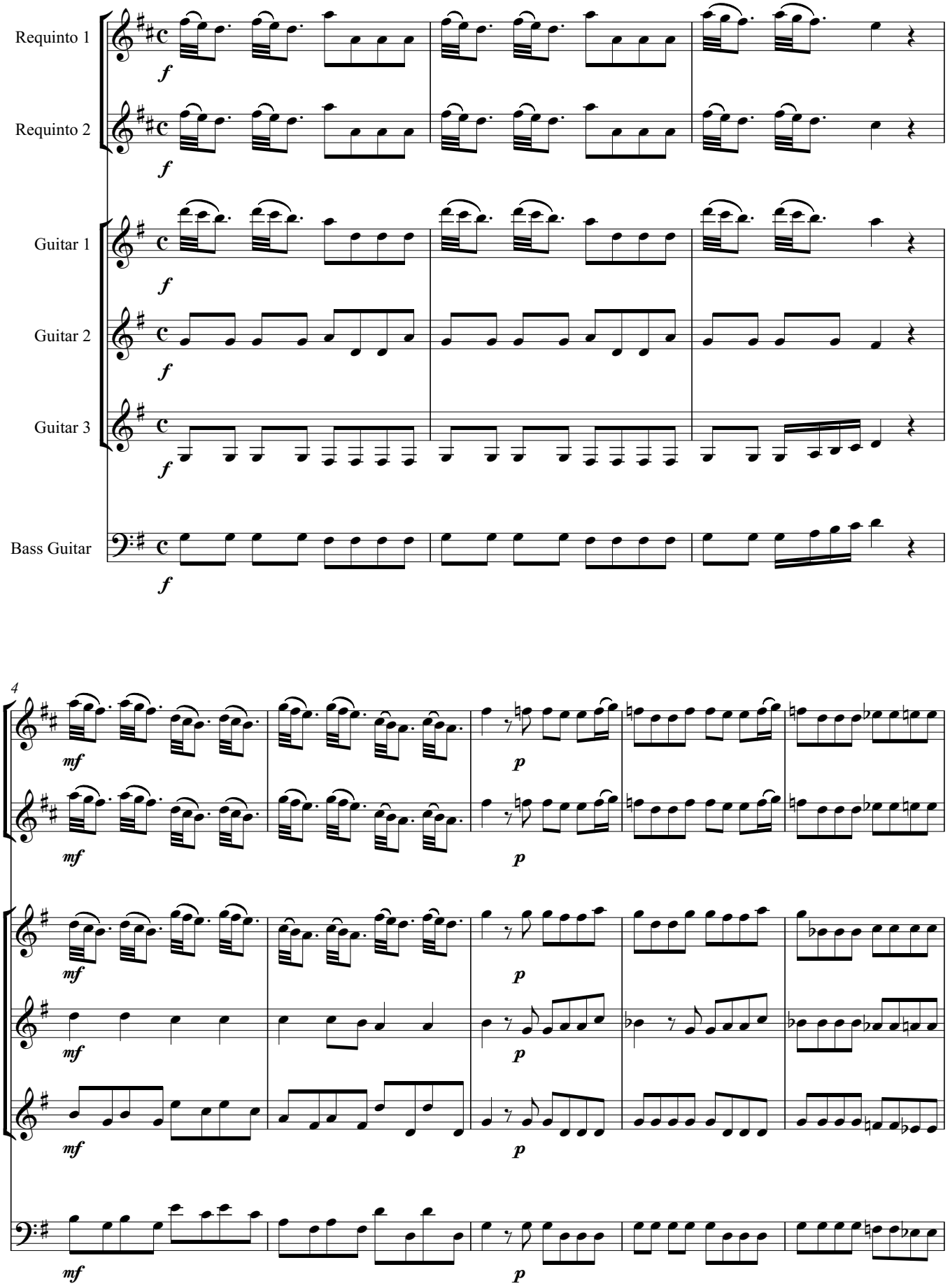

© Copyright Andrew Forrest 2008
http://www.forrestguitarensembles.co.uk

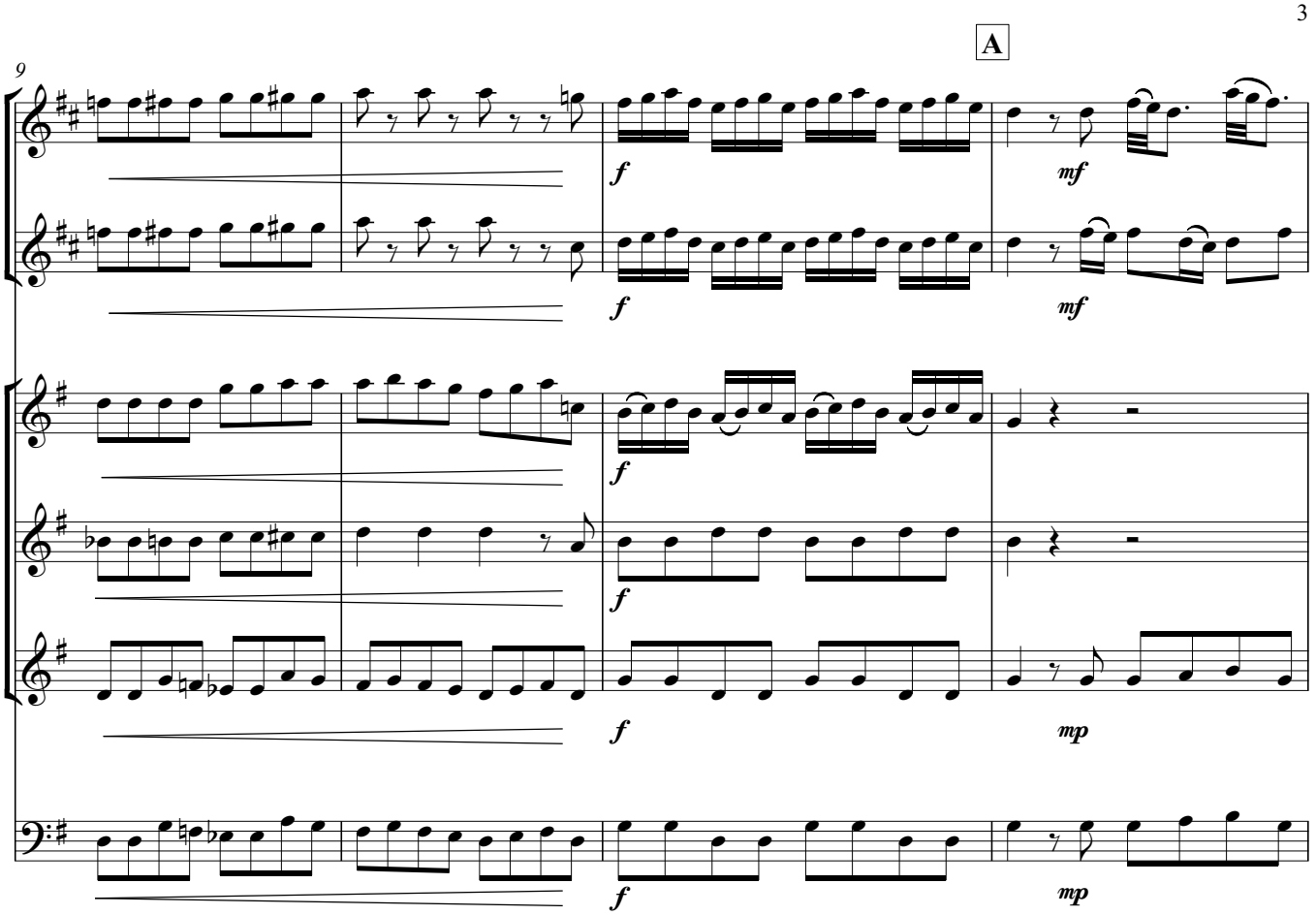
A
9
f
mf
f
mf
f
f
mp
f
mp

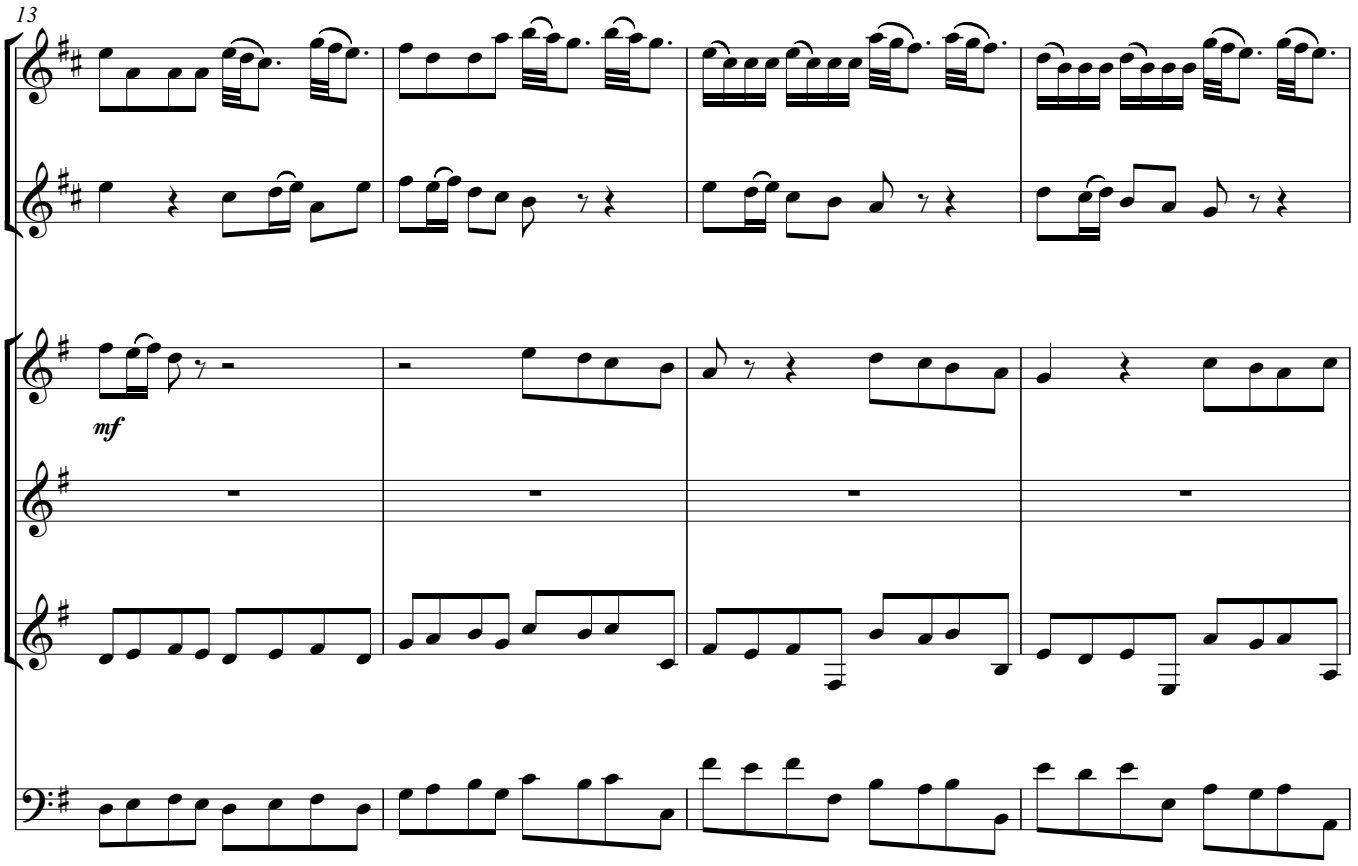
13
mf

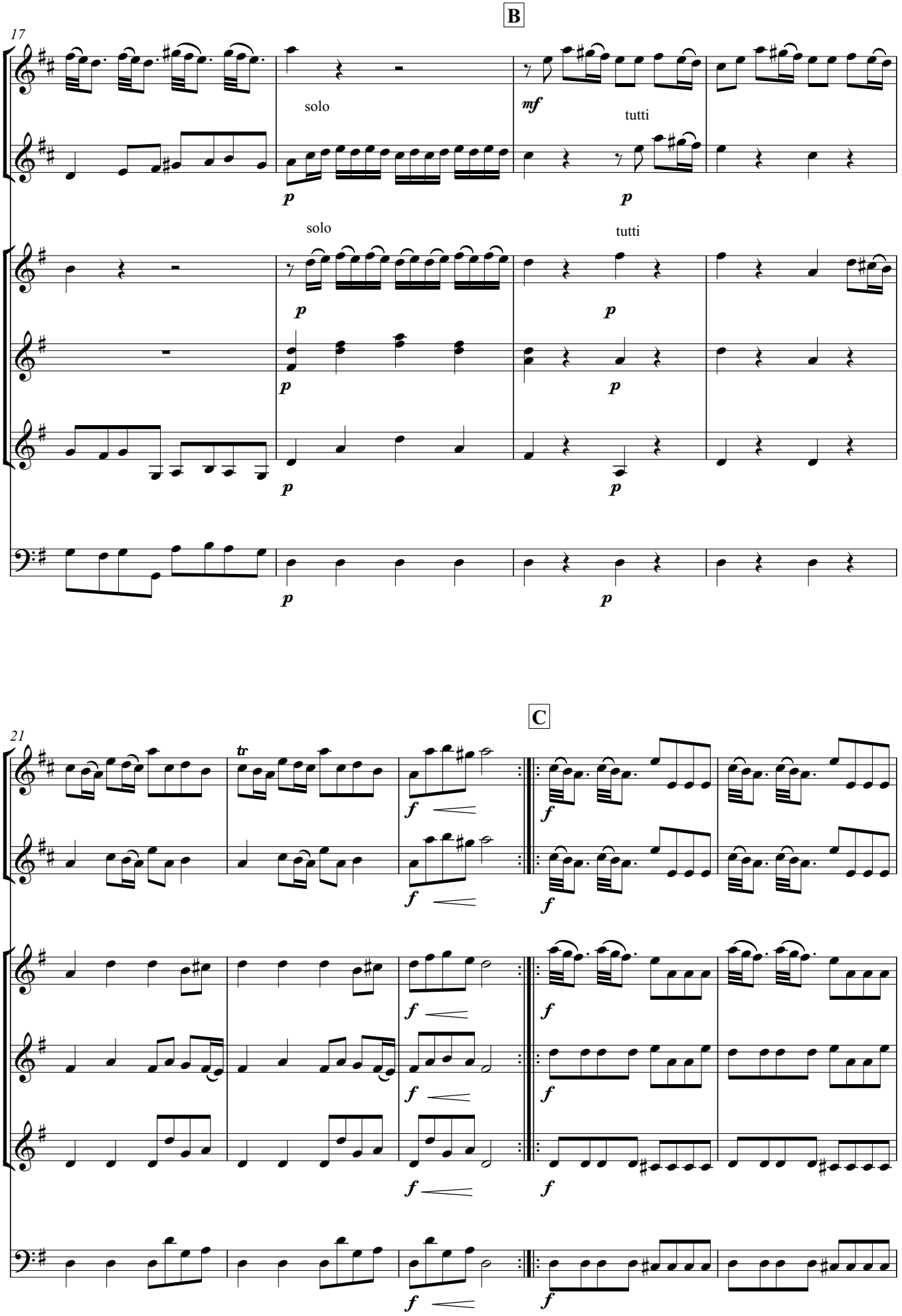
B
17
solo
mf
tutti
p
solo
tutti
p
C
21
tr
f

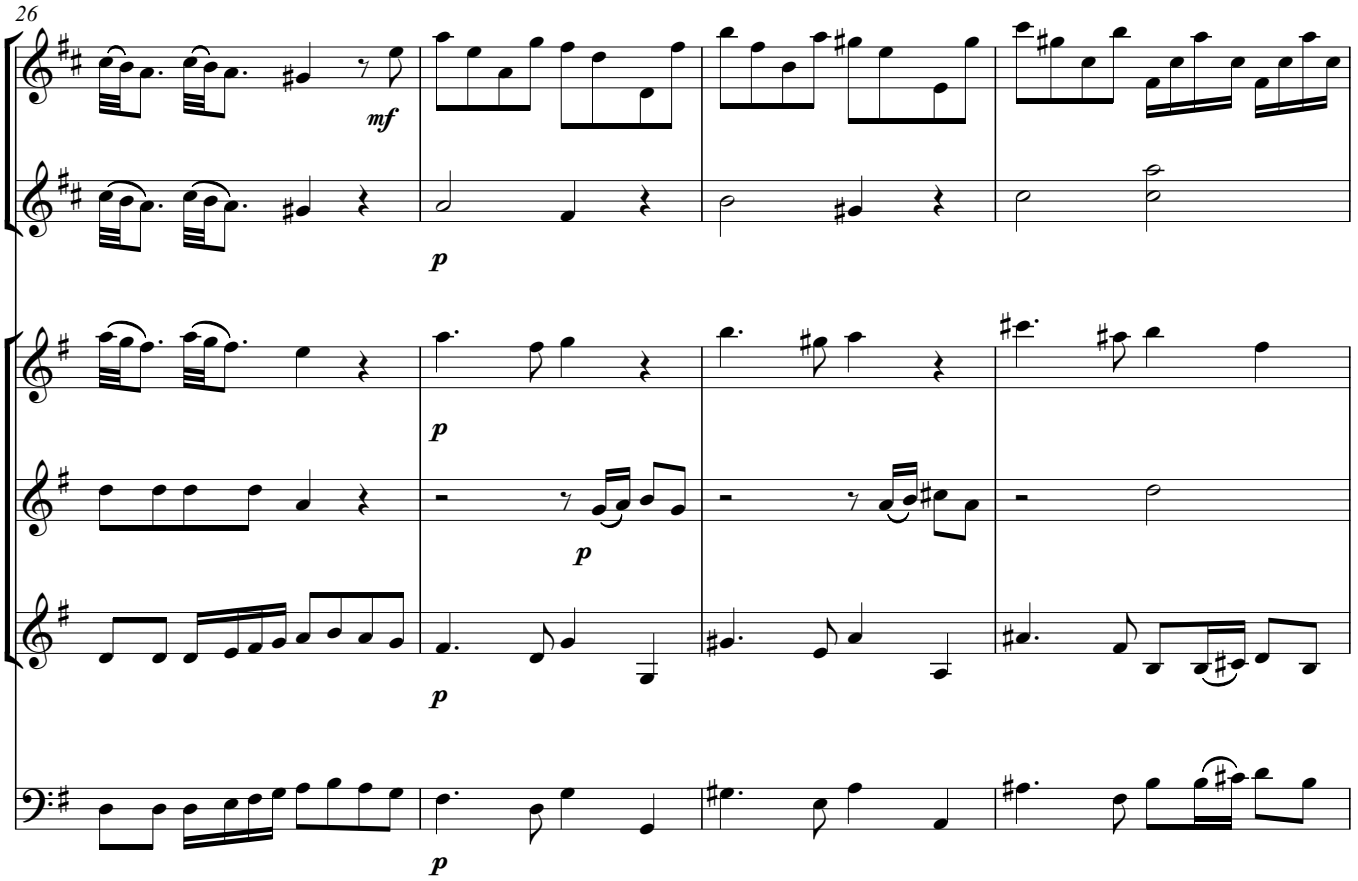
26
mf
p
p
p
p
p

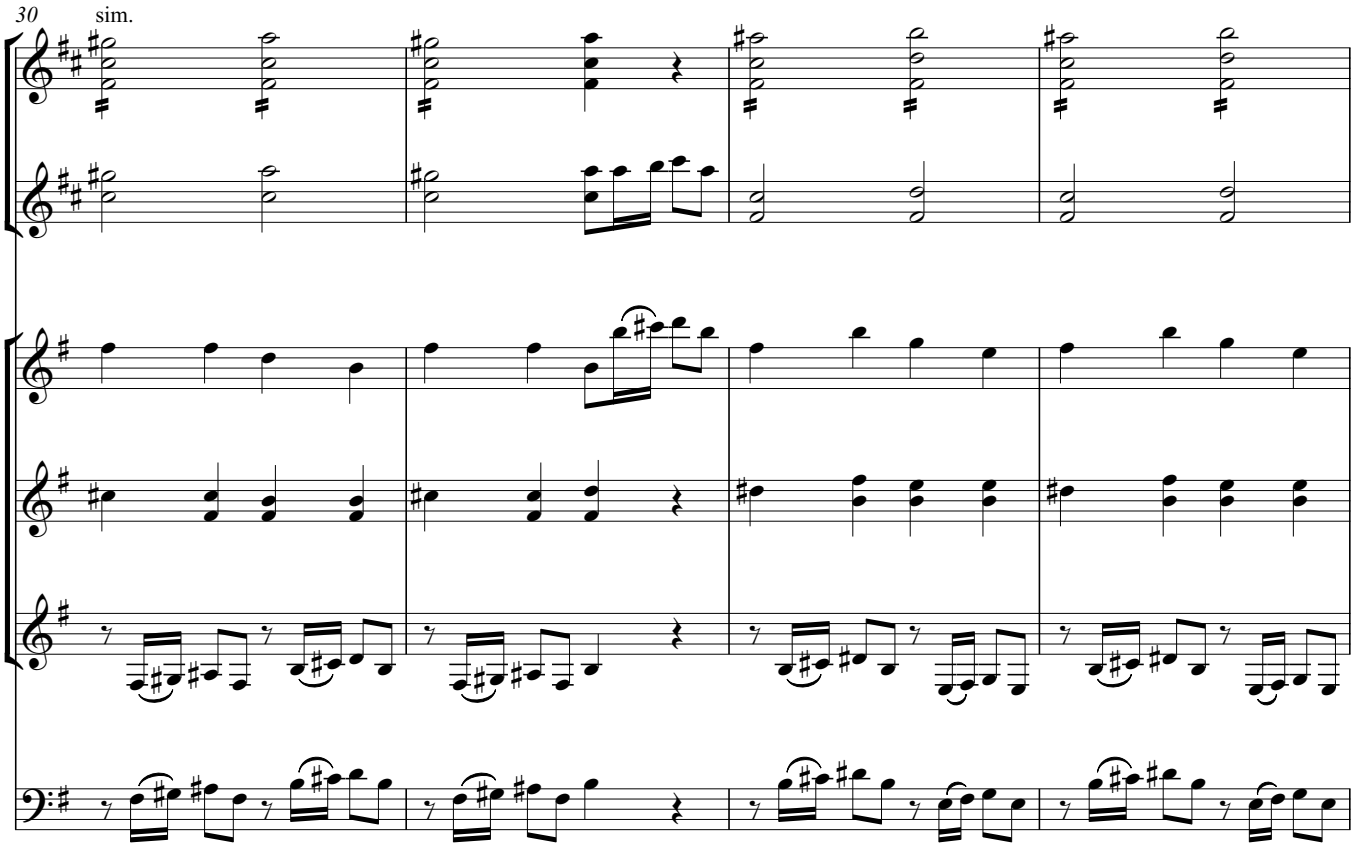
30
sim.

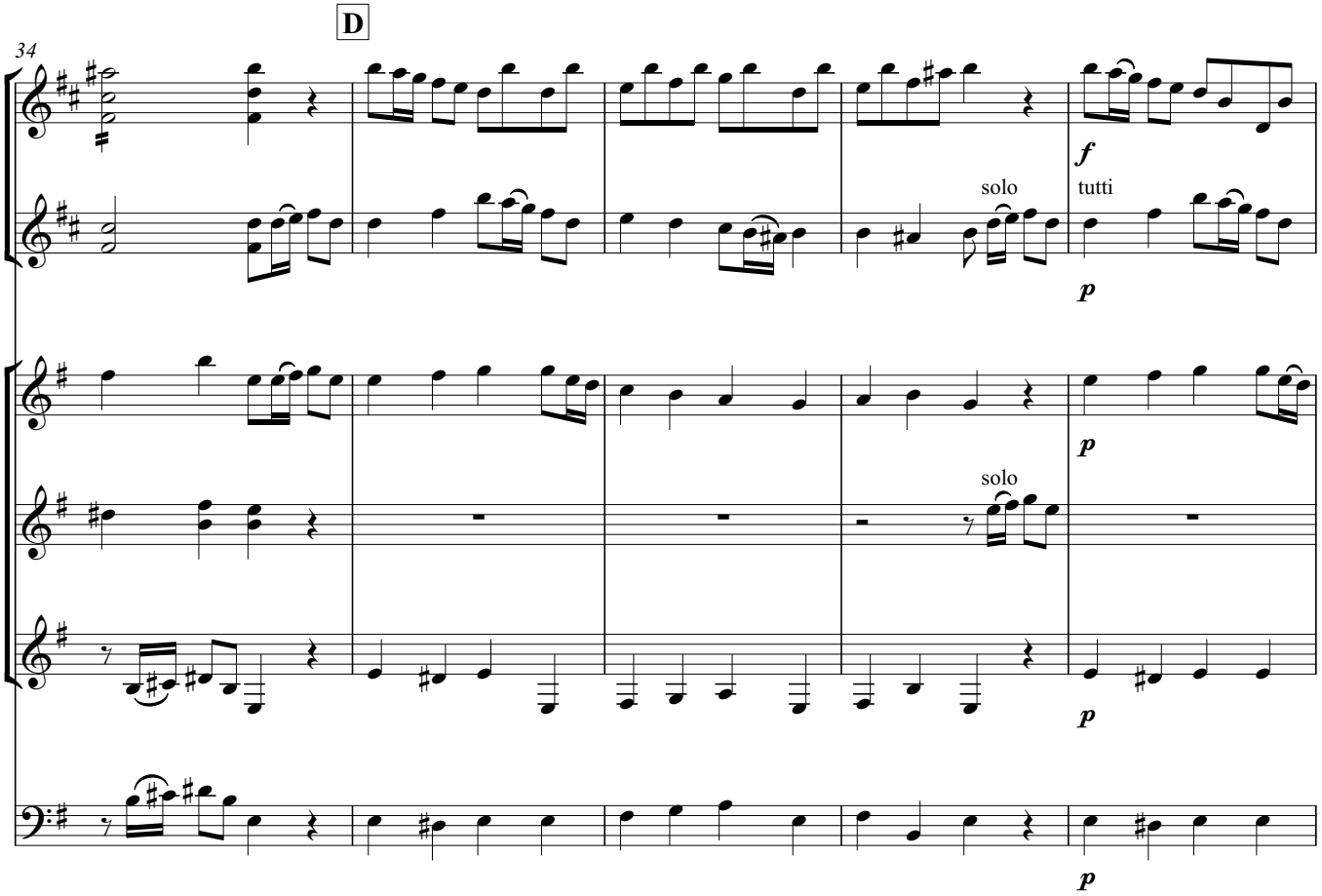
D
34
solo
tutti
solo

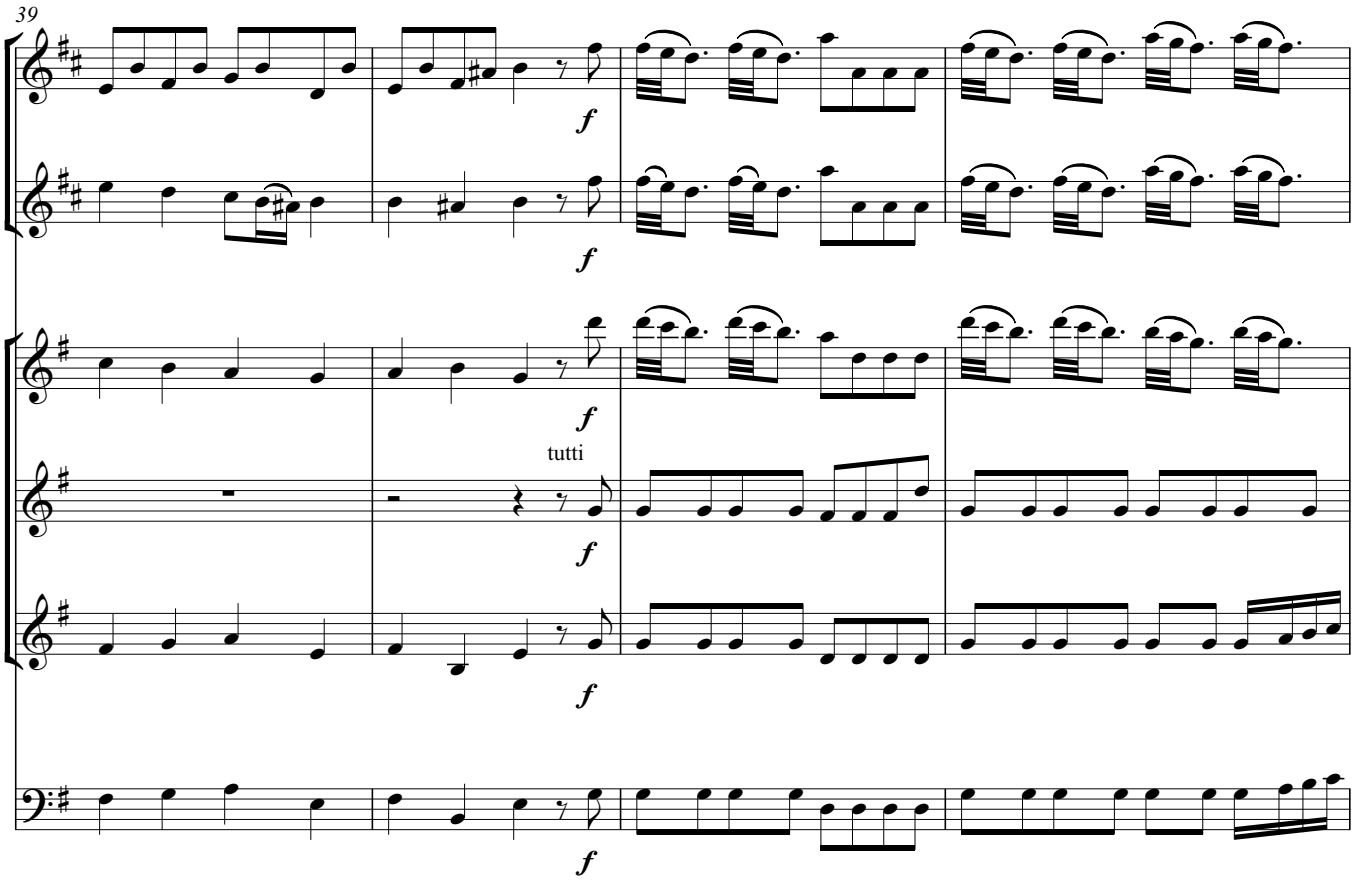
39
tutti

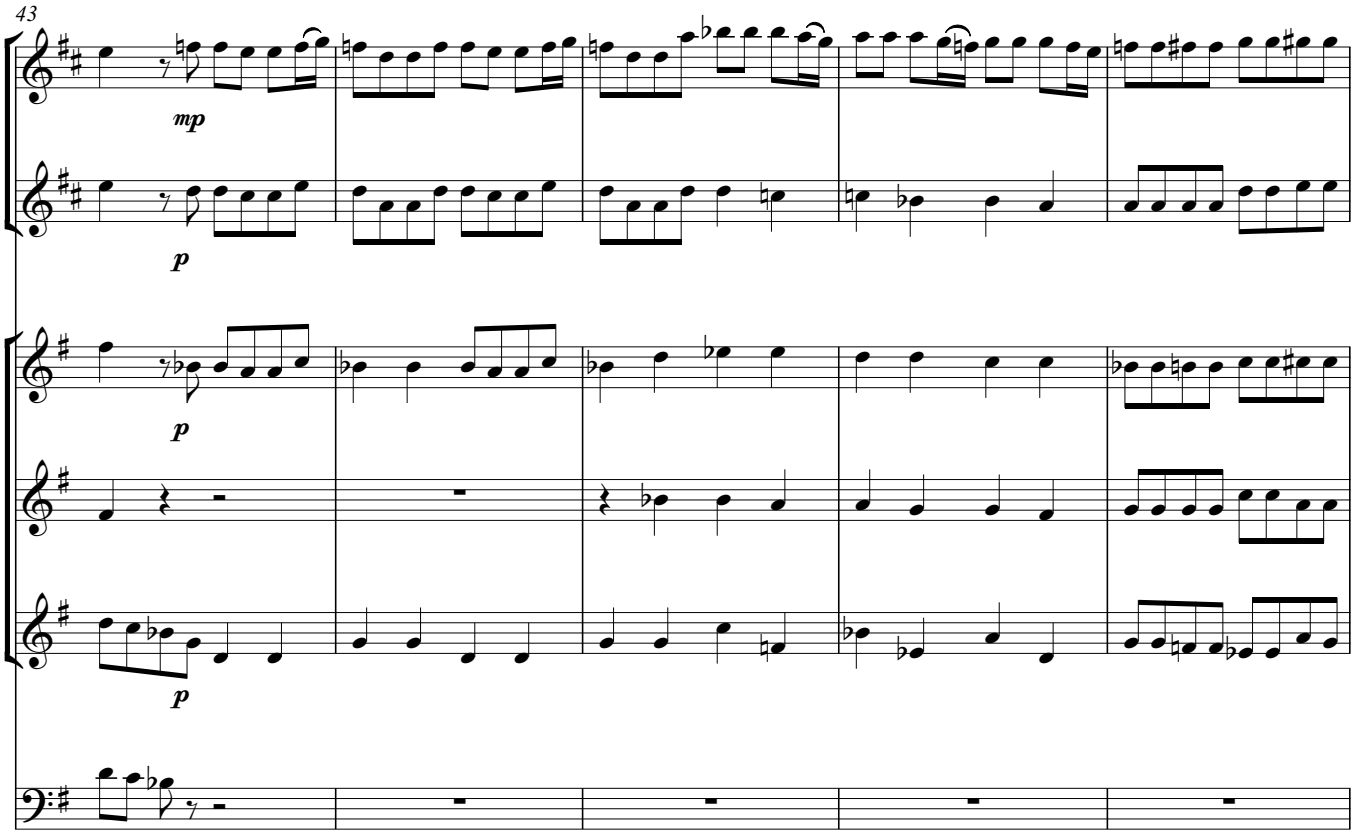
43
mp
p
p
p

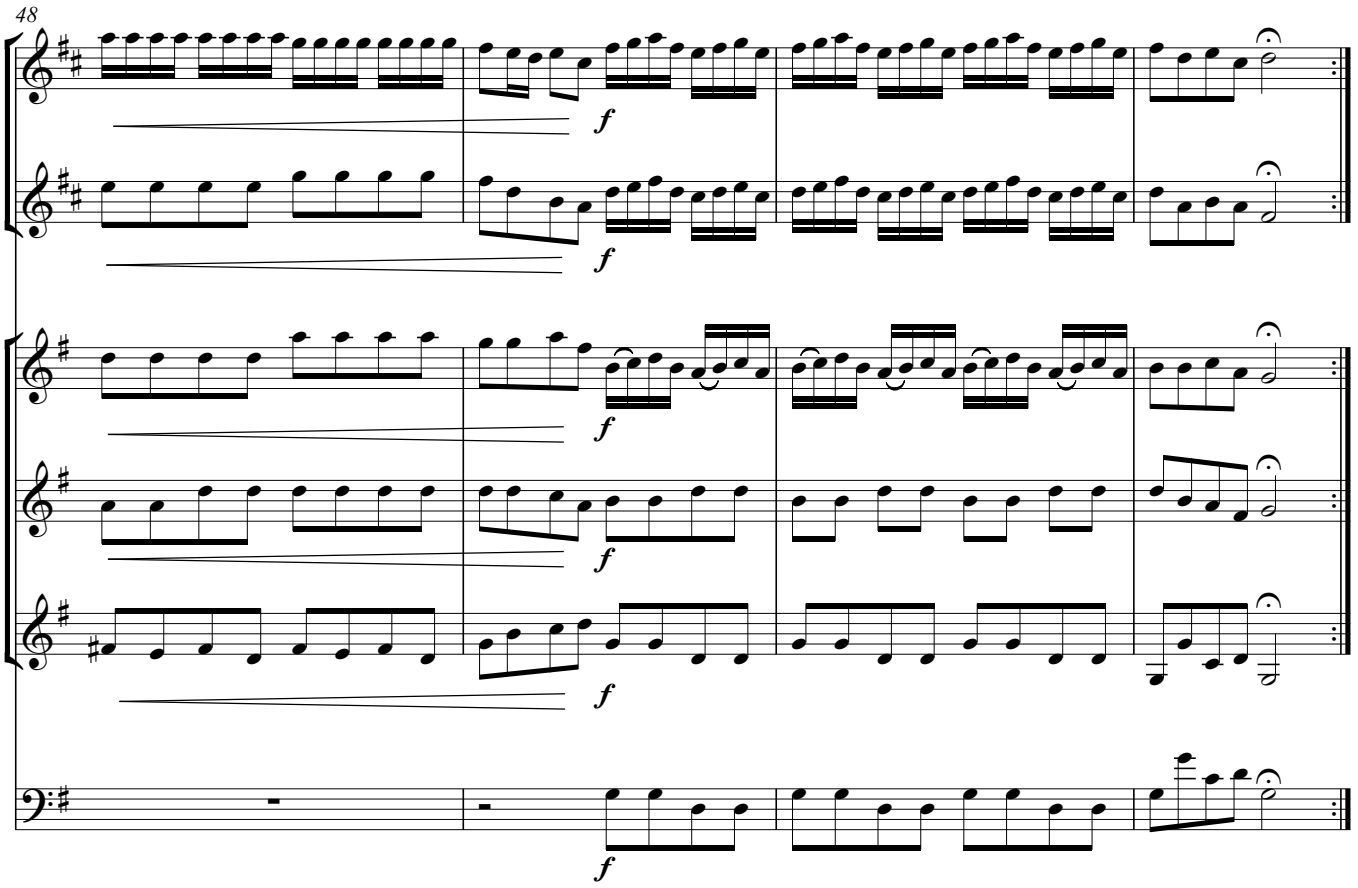
48
f
f
f
f
f
f

2. Largo

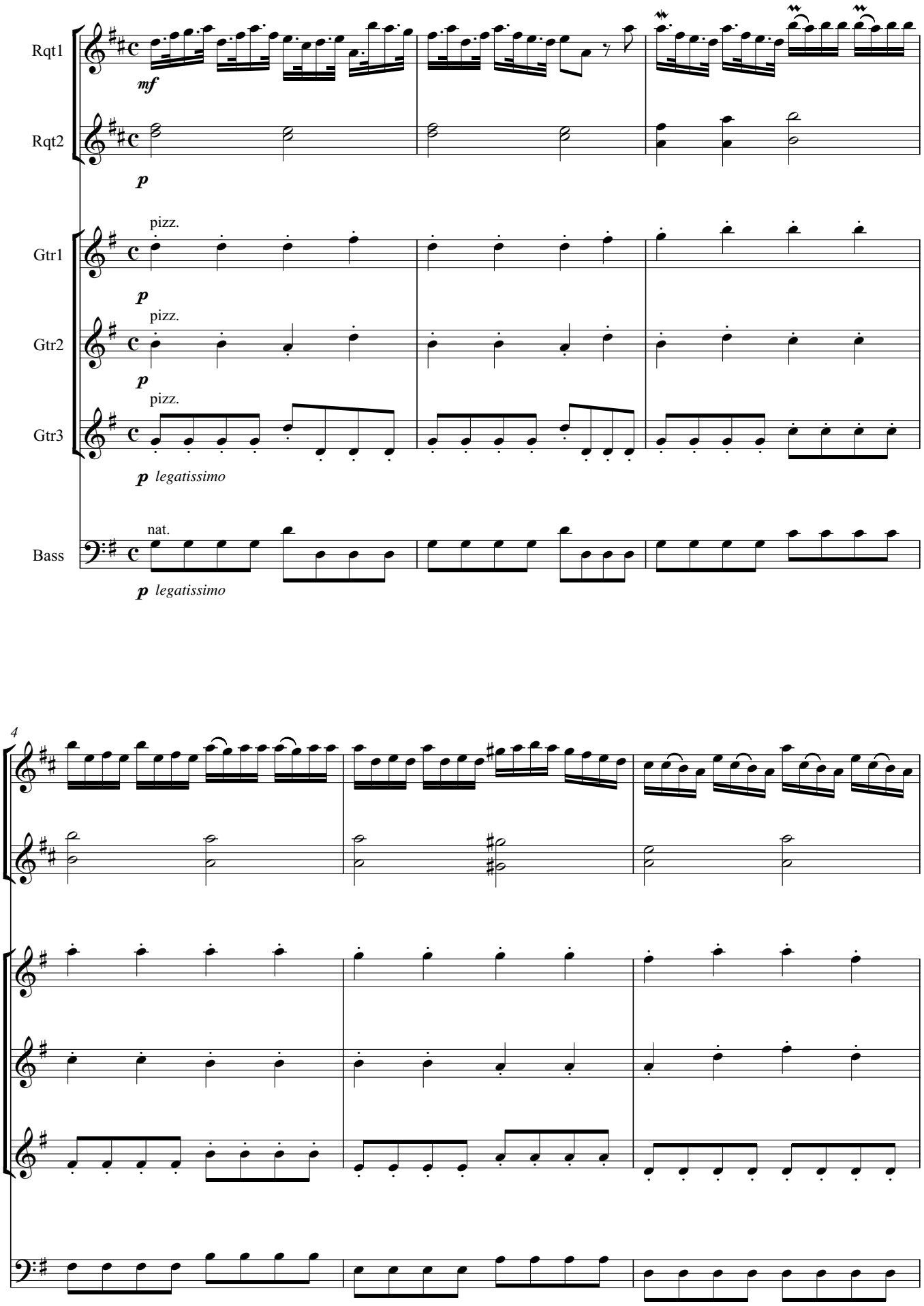
Rqt1
mf
Rqt2
p
Gtr1
pizz.
p
Gtr2
pizz.
p
Gtr3
pizz.
p legatissimo
Bass
nat.
p legatissimo
4

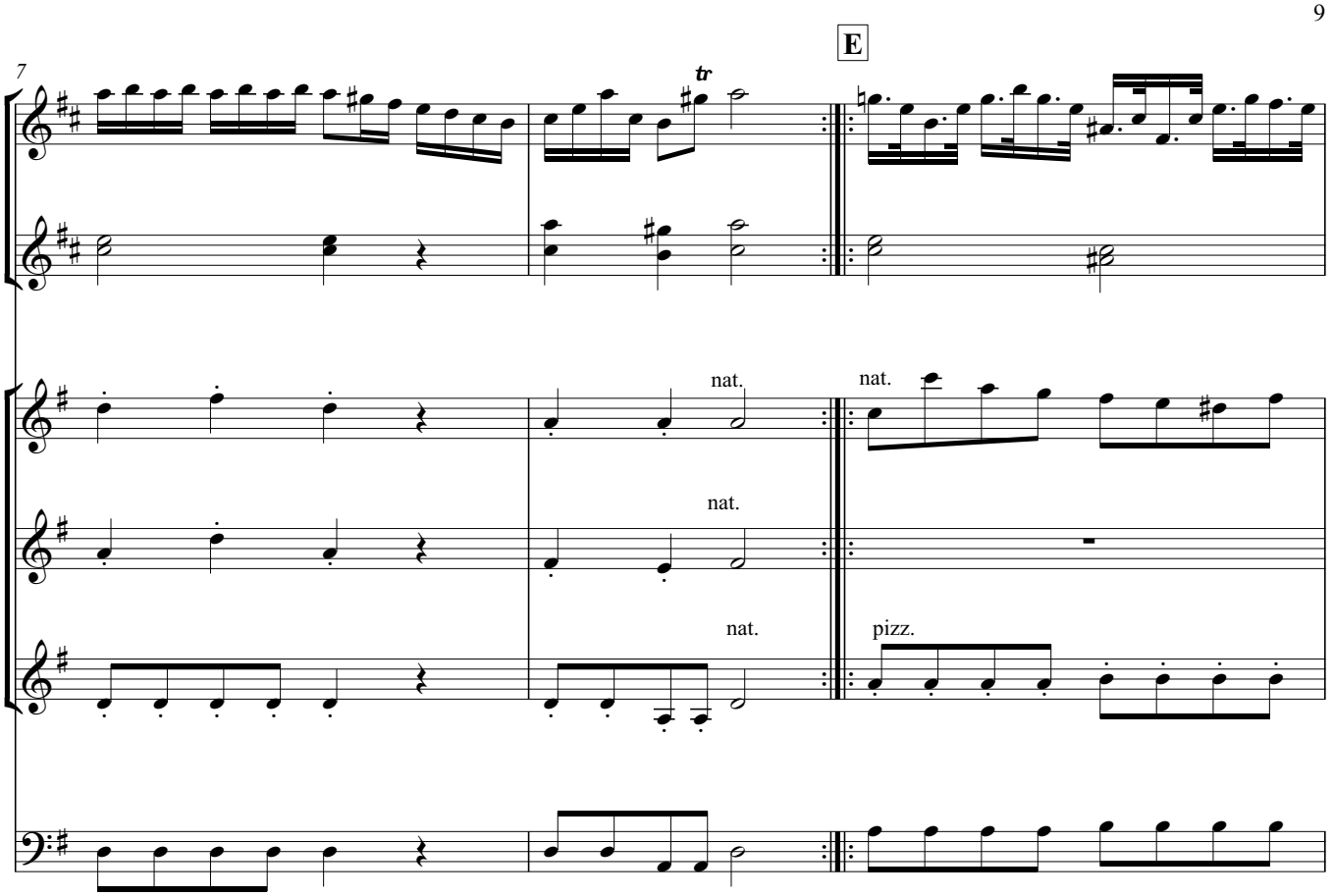
7
E
tr
nat.
nat.
nat.
nat.
nat.
pizz.

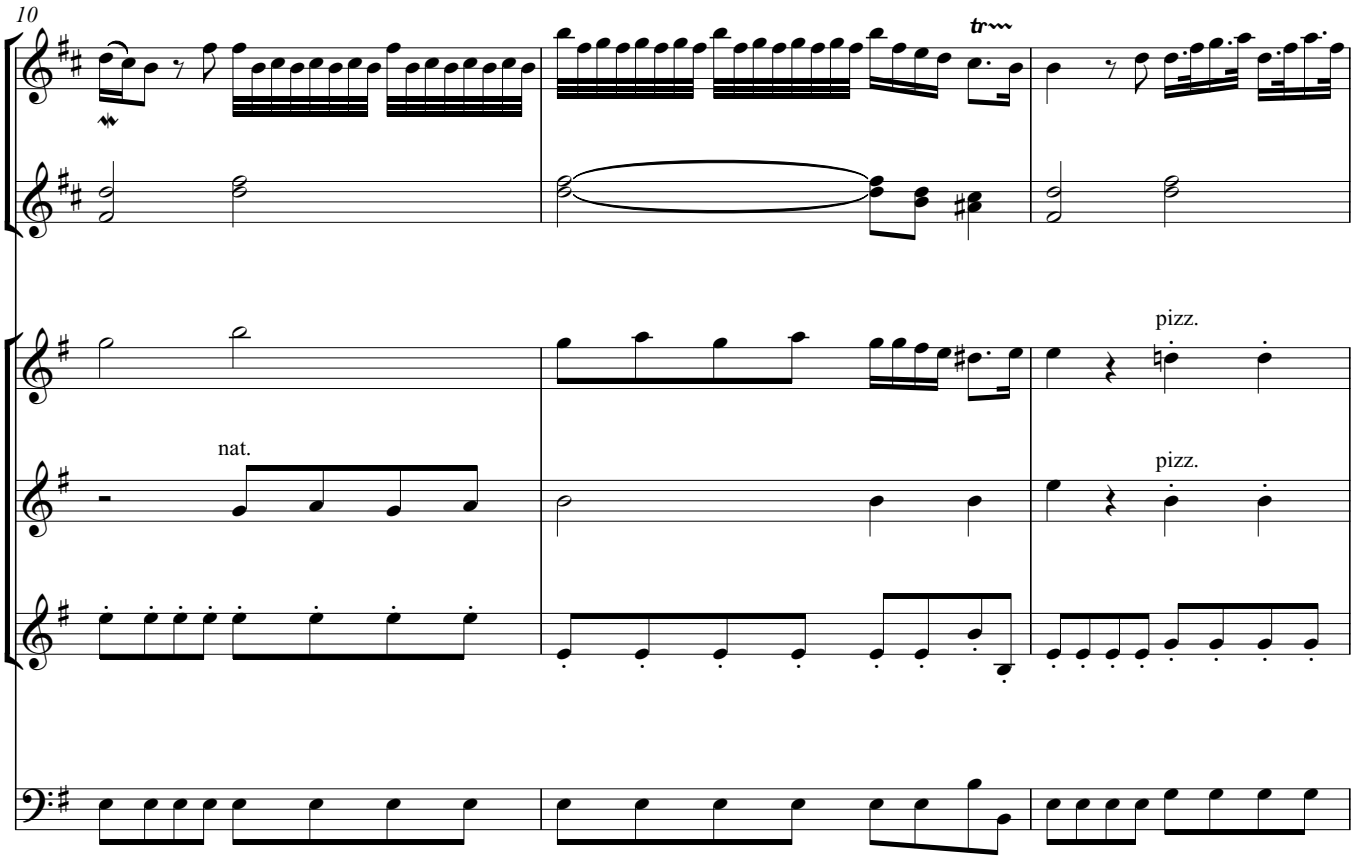
10
tr
nat.
pizz.
pizz.

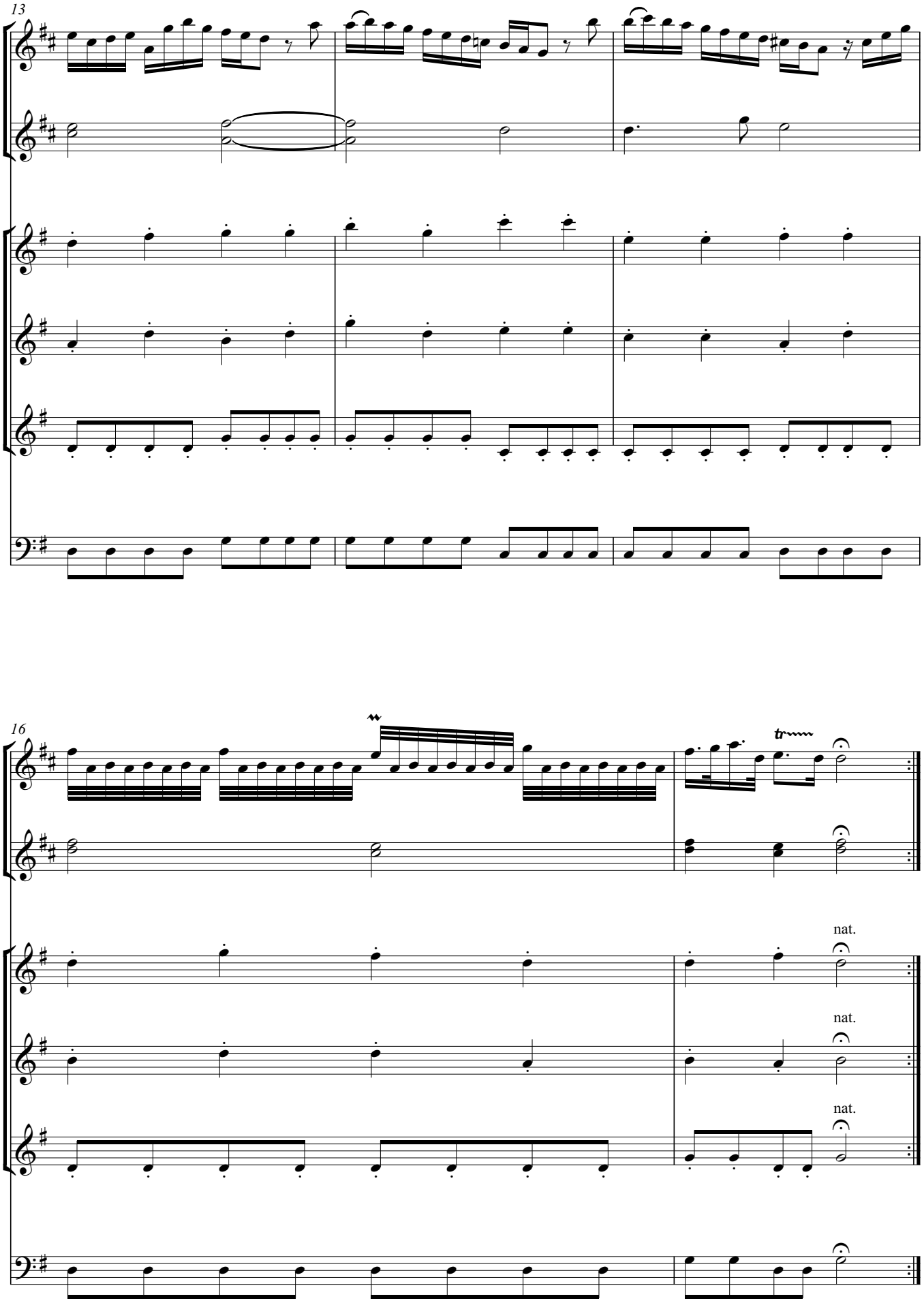
13
16
tr
nat.
nat.
nat.

3. Allegro

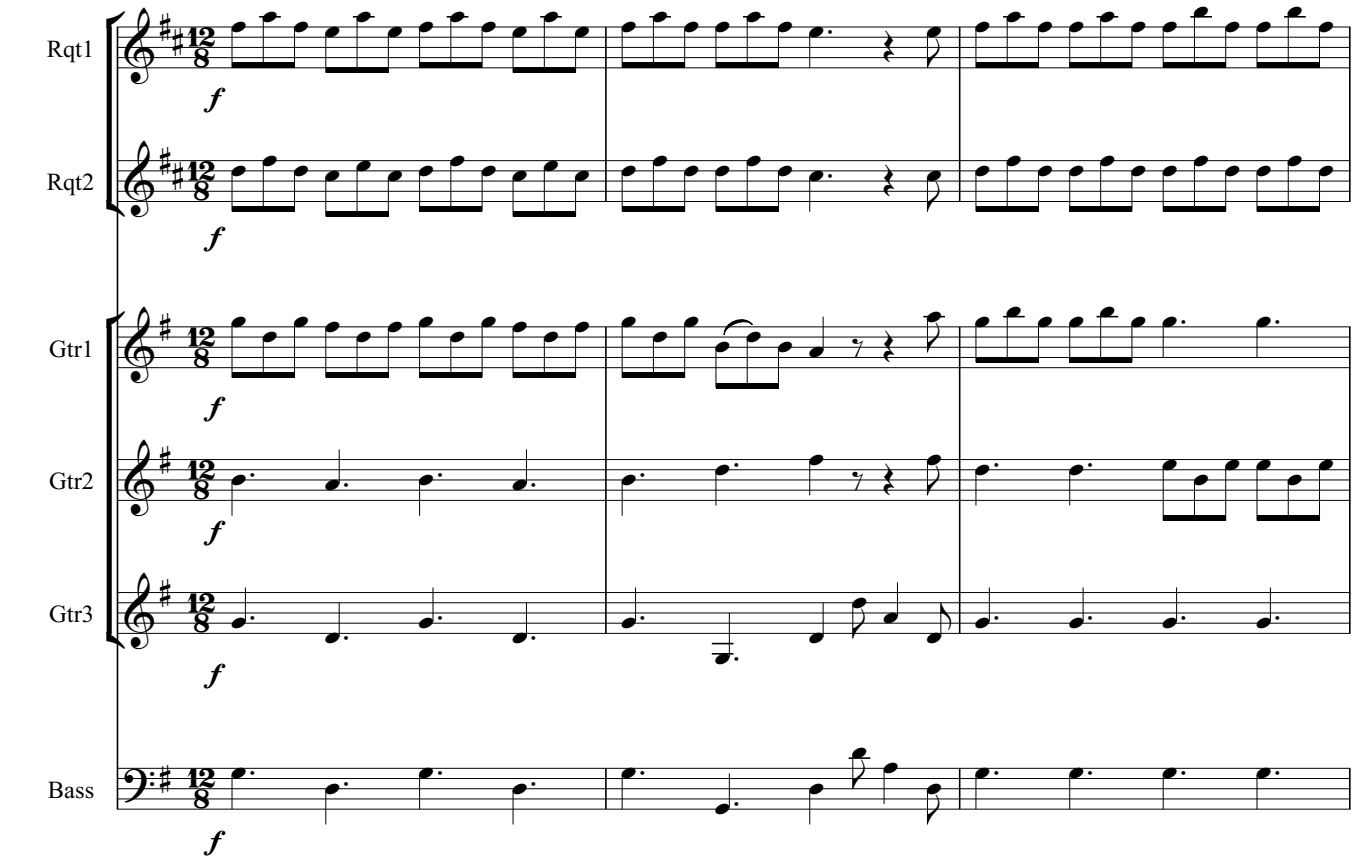

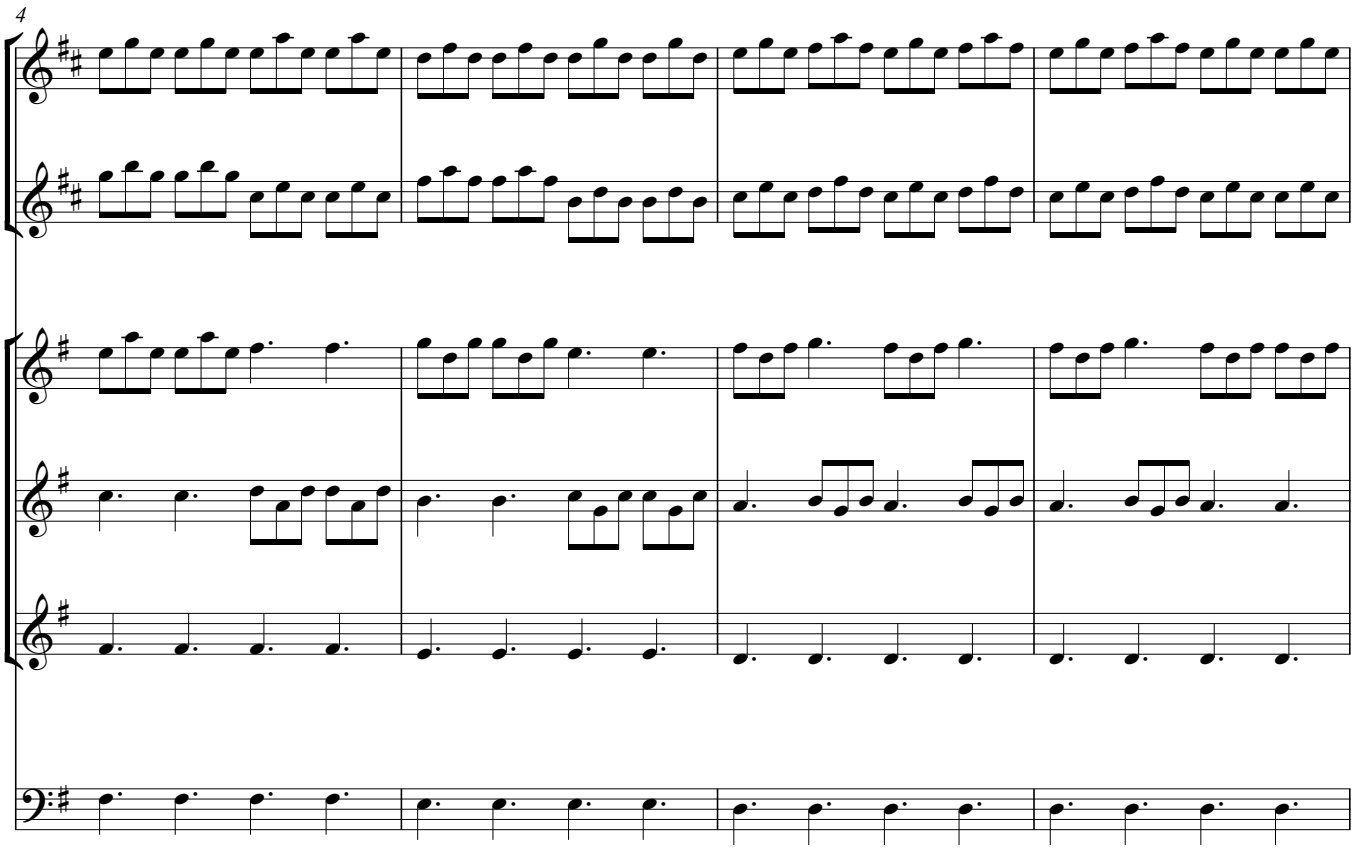

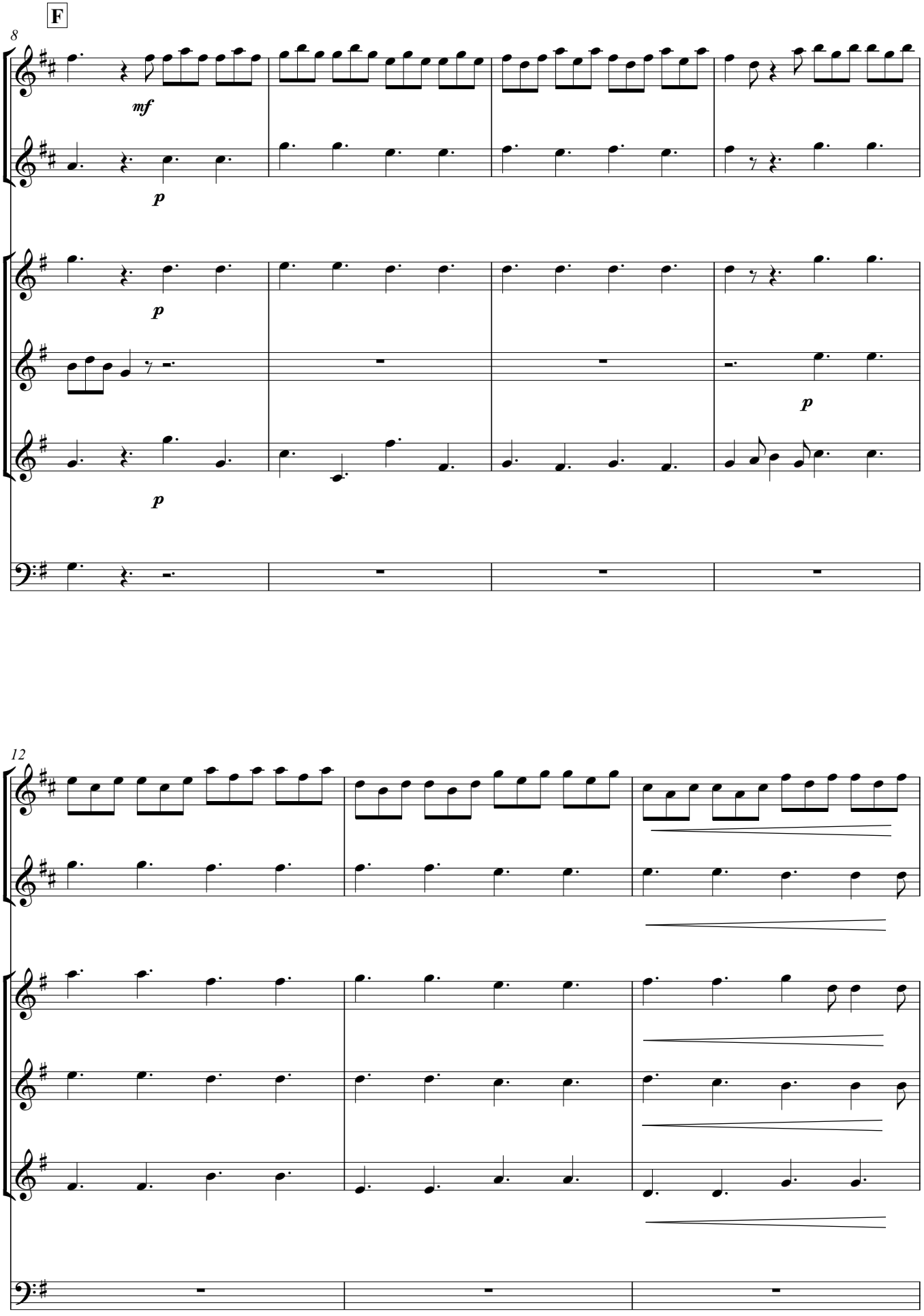
F
8
mf
p
p
p
p
12

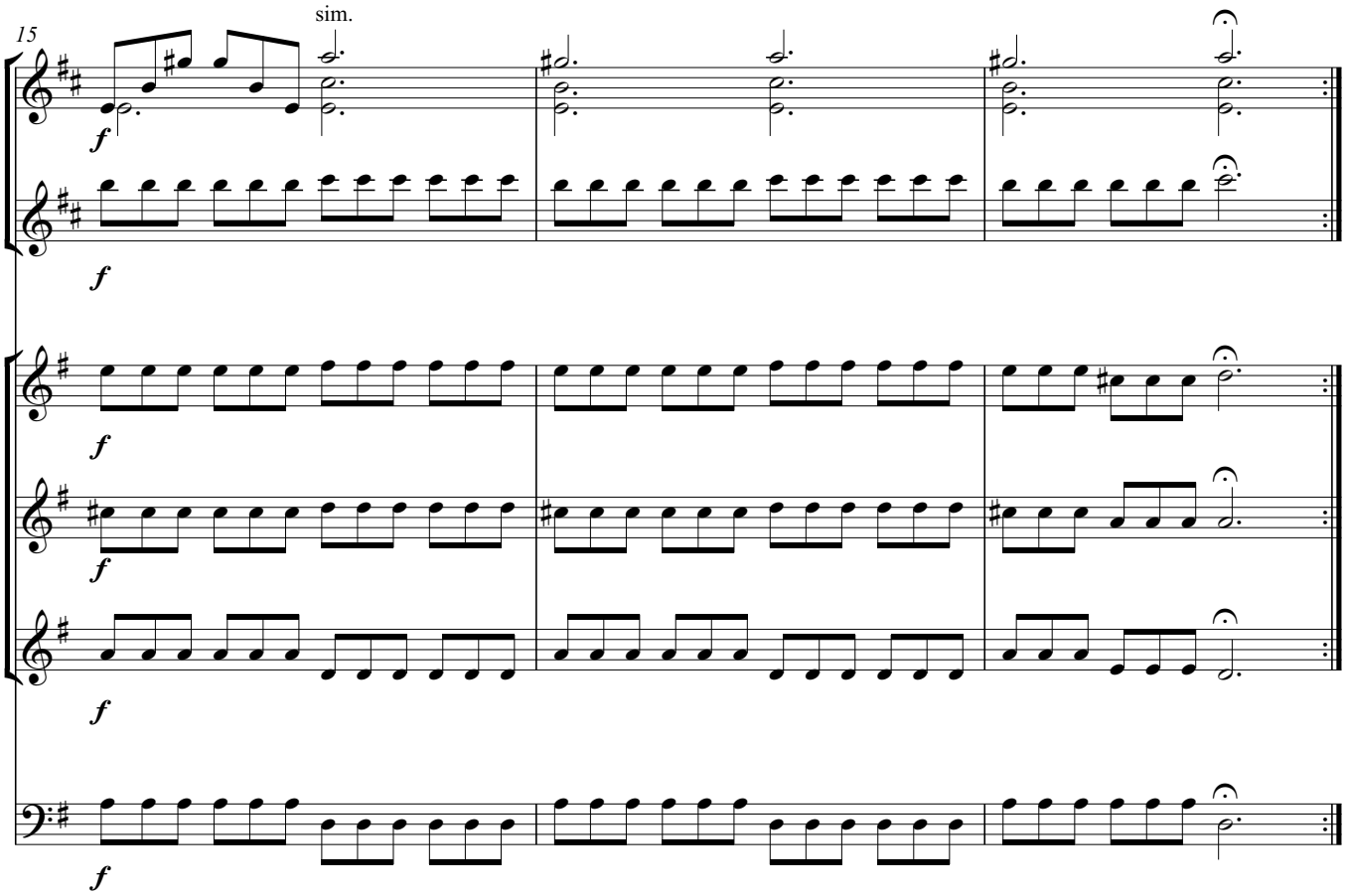
15
sim.
f

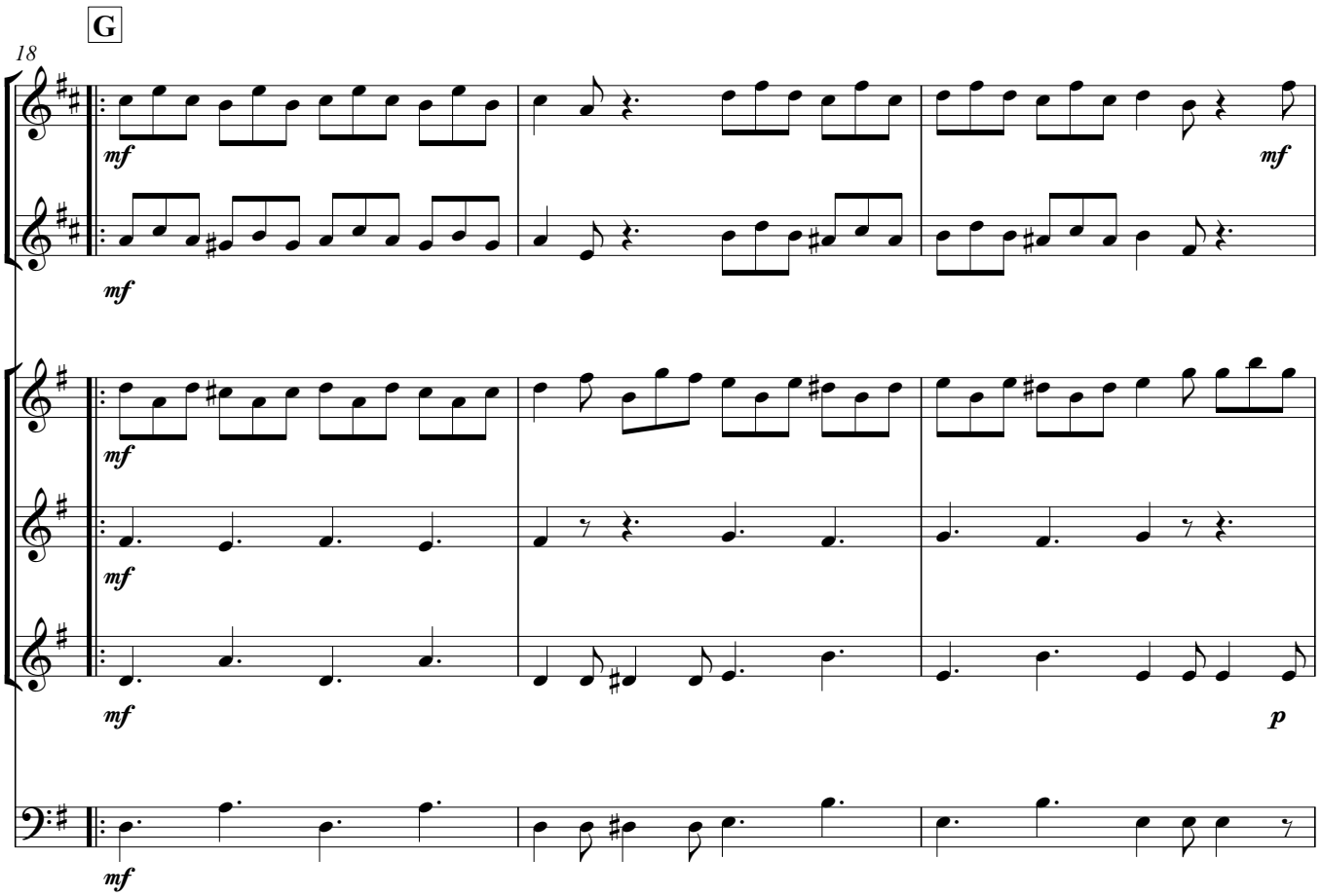
G
18
mf
p

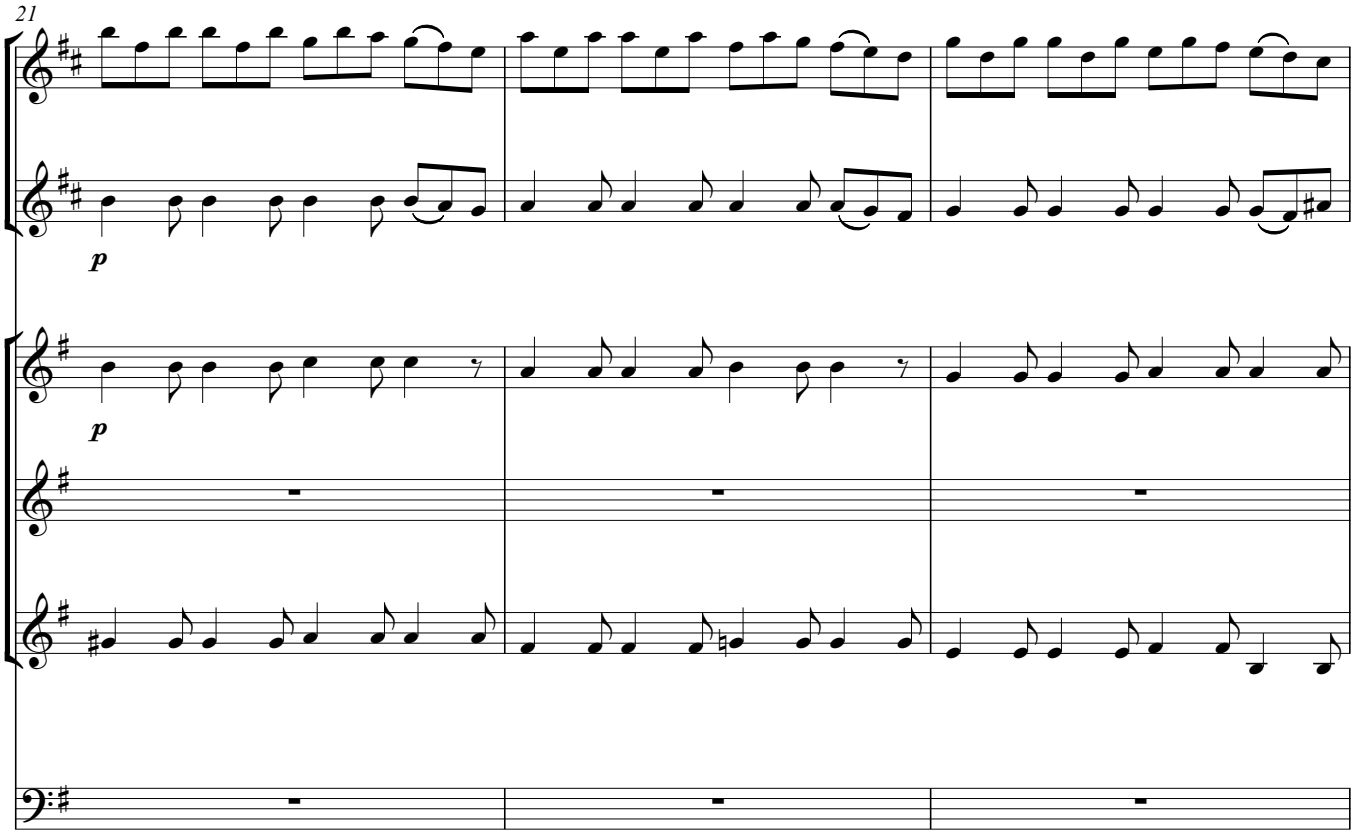
21
p
p

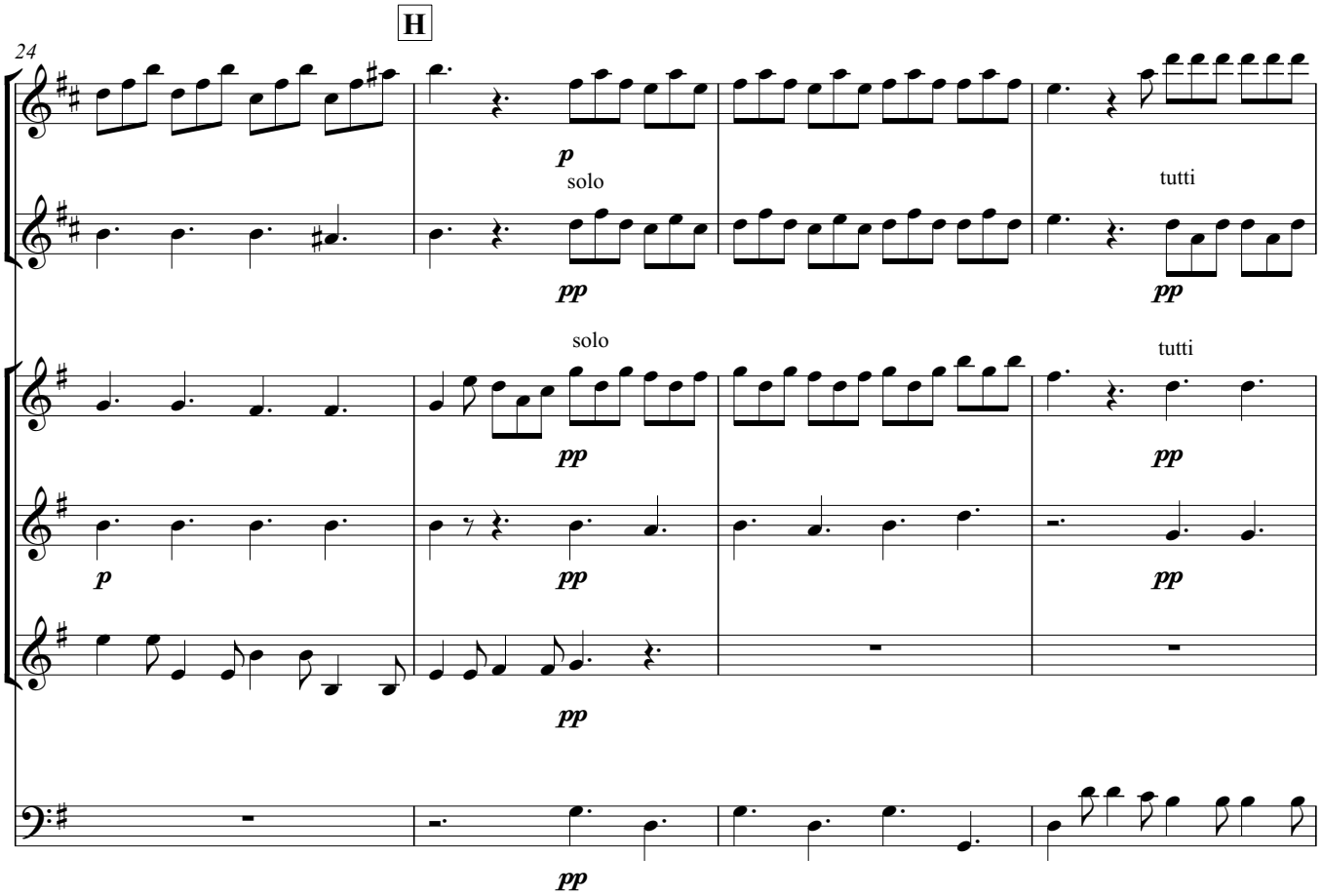
H
24
p
solo
pp
tutti
pp
solo
pp
tutti
pp
p
pp
pp
pp
pp

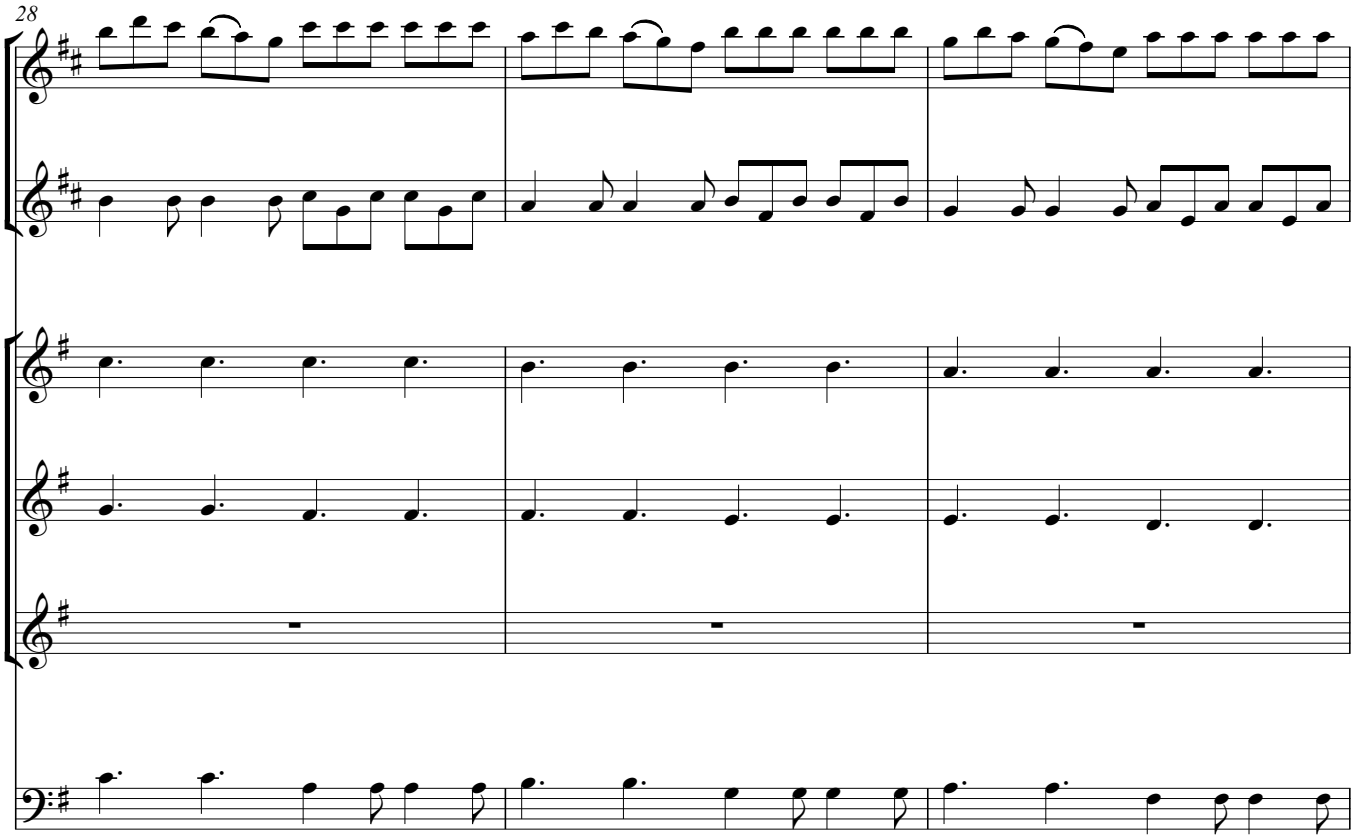
28

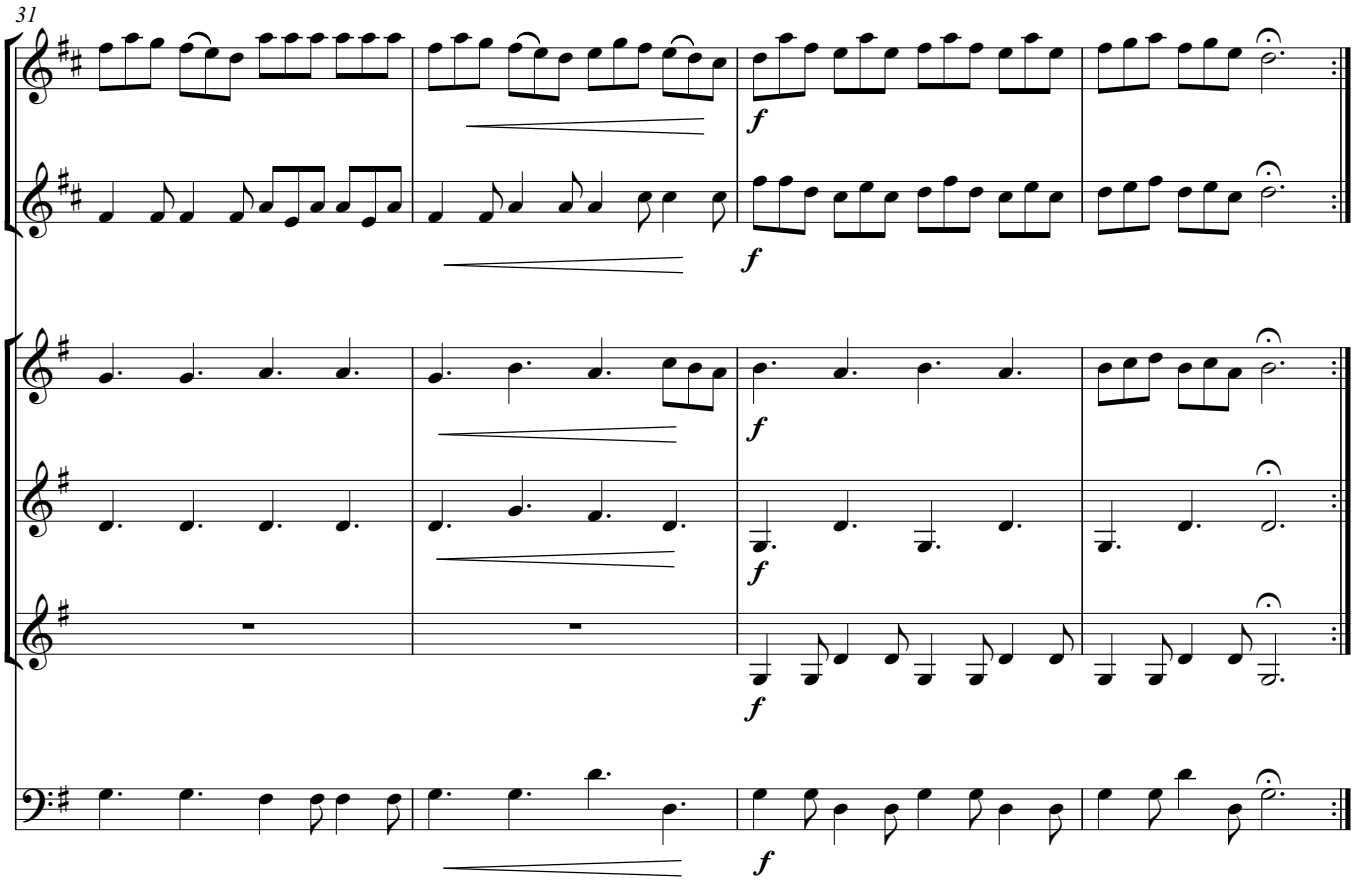
31
f
f
f
f
f
f

Concerto

Requinto 1

Antonio Vivaldi
Arranged for Guitar Ensemble
by Andrew Forrest

1. Allegro

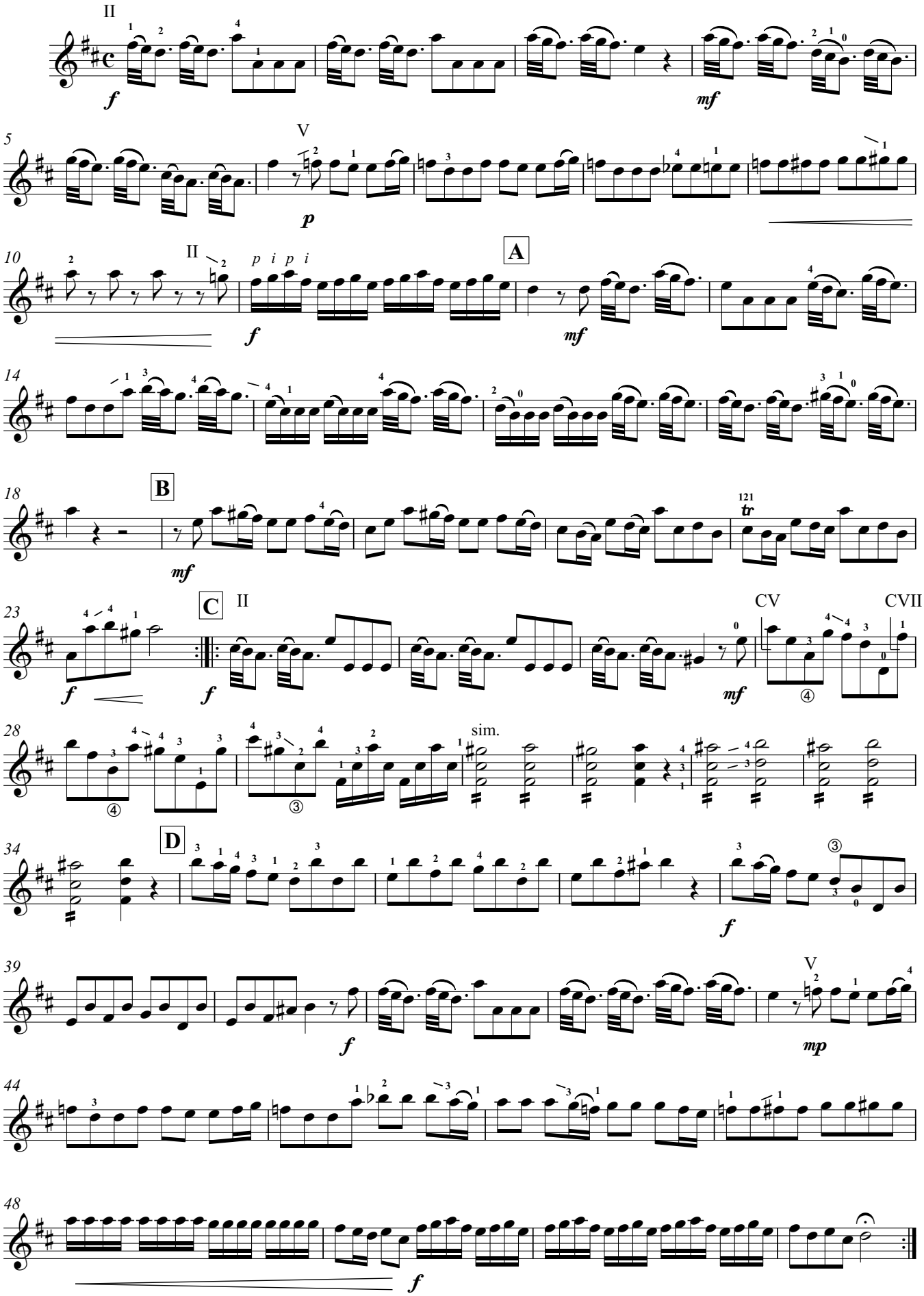

© Copyright Andrew Forrest 2008
http://www.forrestguitarensembles.co.uk

2. Largo

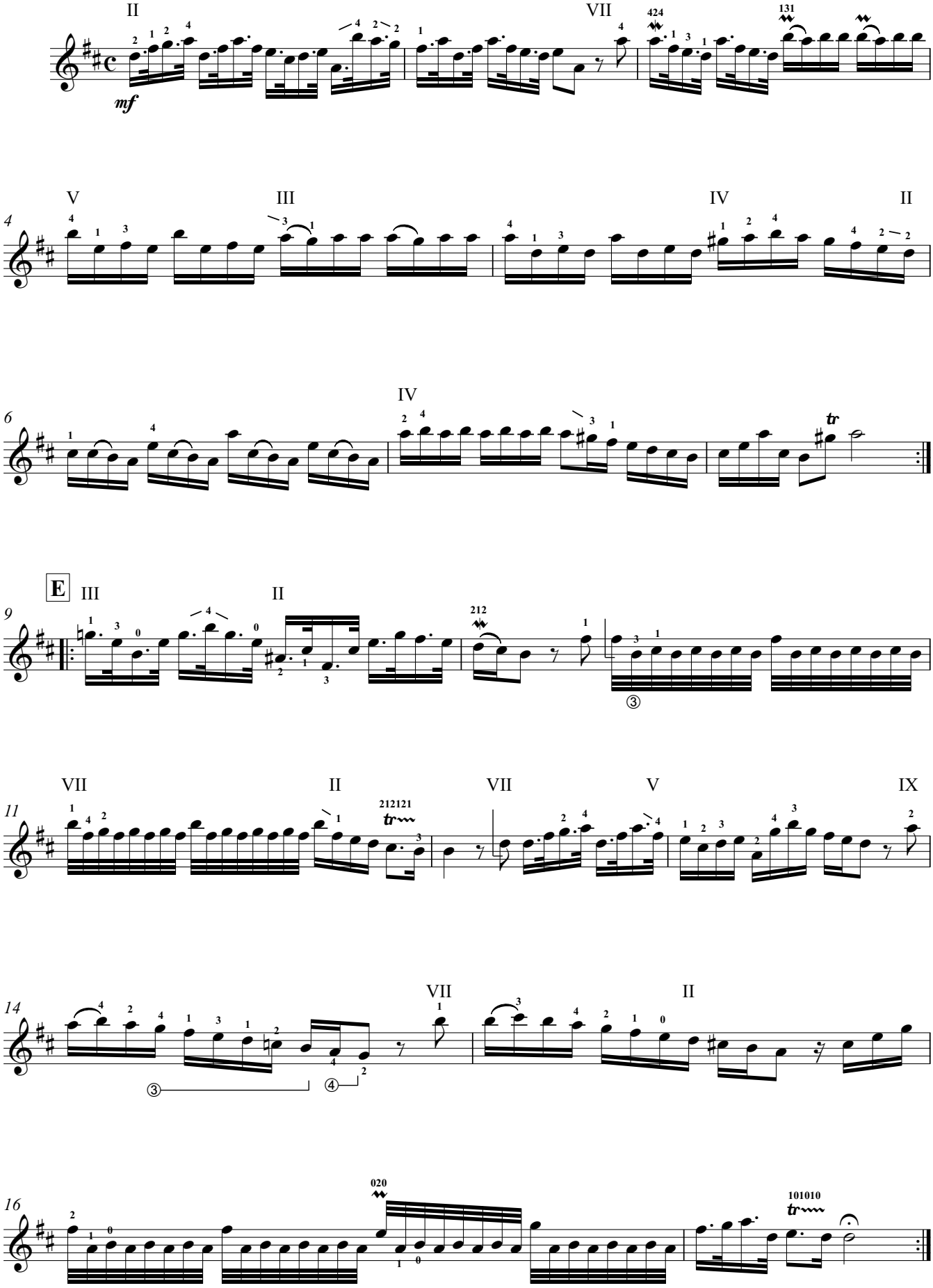

3. Allegro

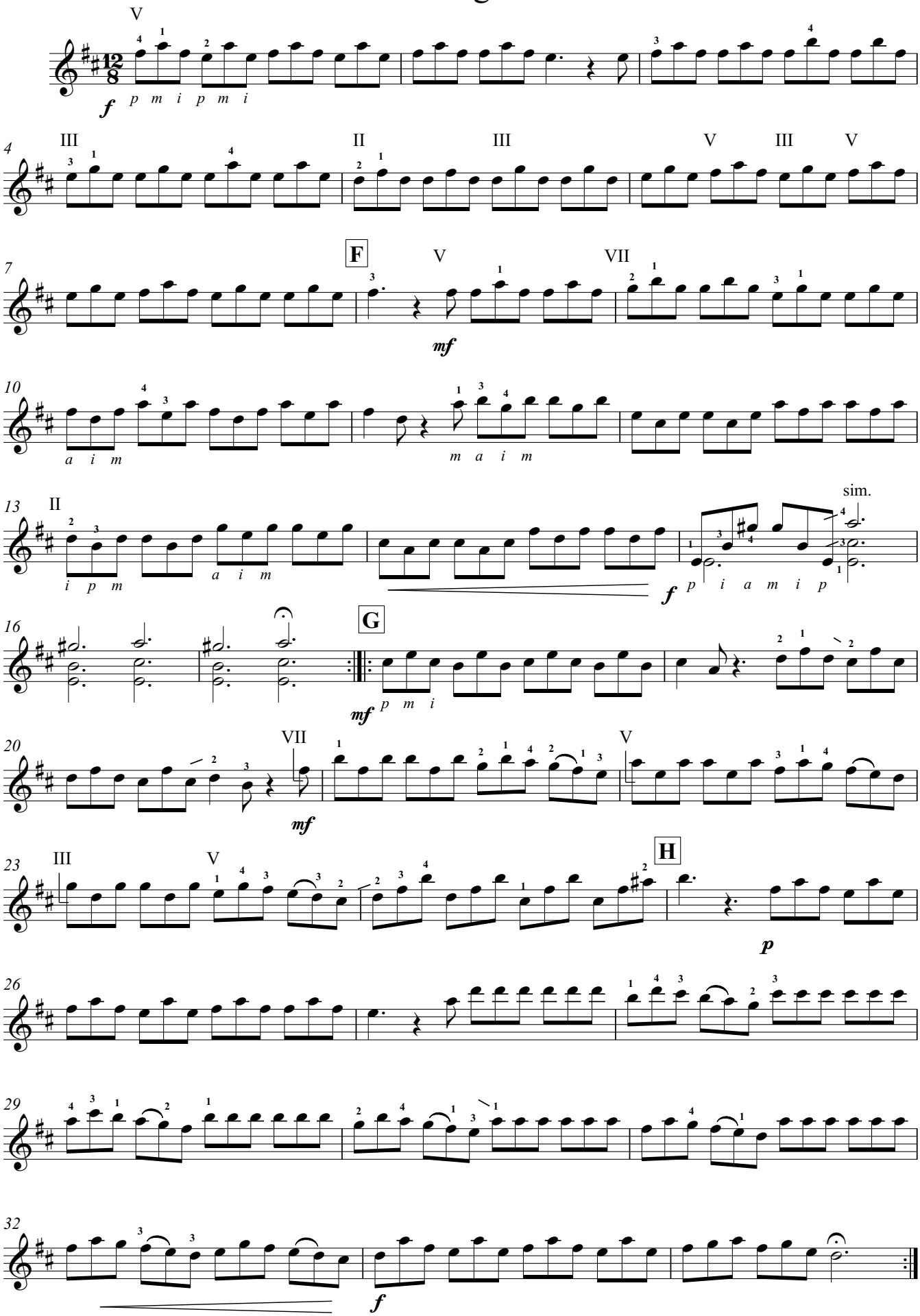
V
f
p m i p m i
4
III
II
III
V
III
V
7
F
V
VII
mf
10
a i m
m a i m
13
II
i p m
a i m
sim.
f
p i a m i p
16
G
mf
p m i
20
VII
mf
V
23
III
V
H
p
26
29
32
f

Requinto 2

Concerto

Antonio Vivaldi
Arranged for Guitar Ensemble
by Andrew Forrest

1. Allegro

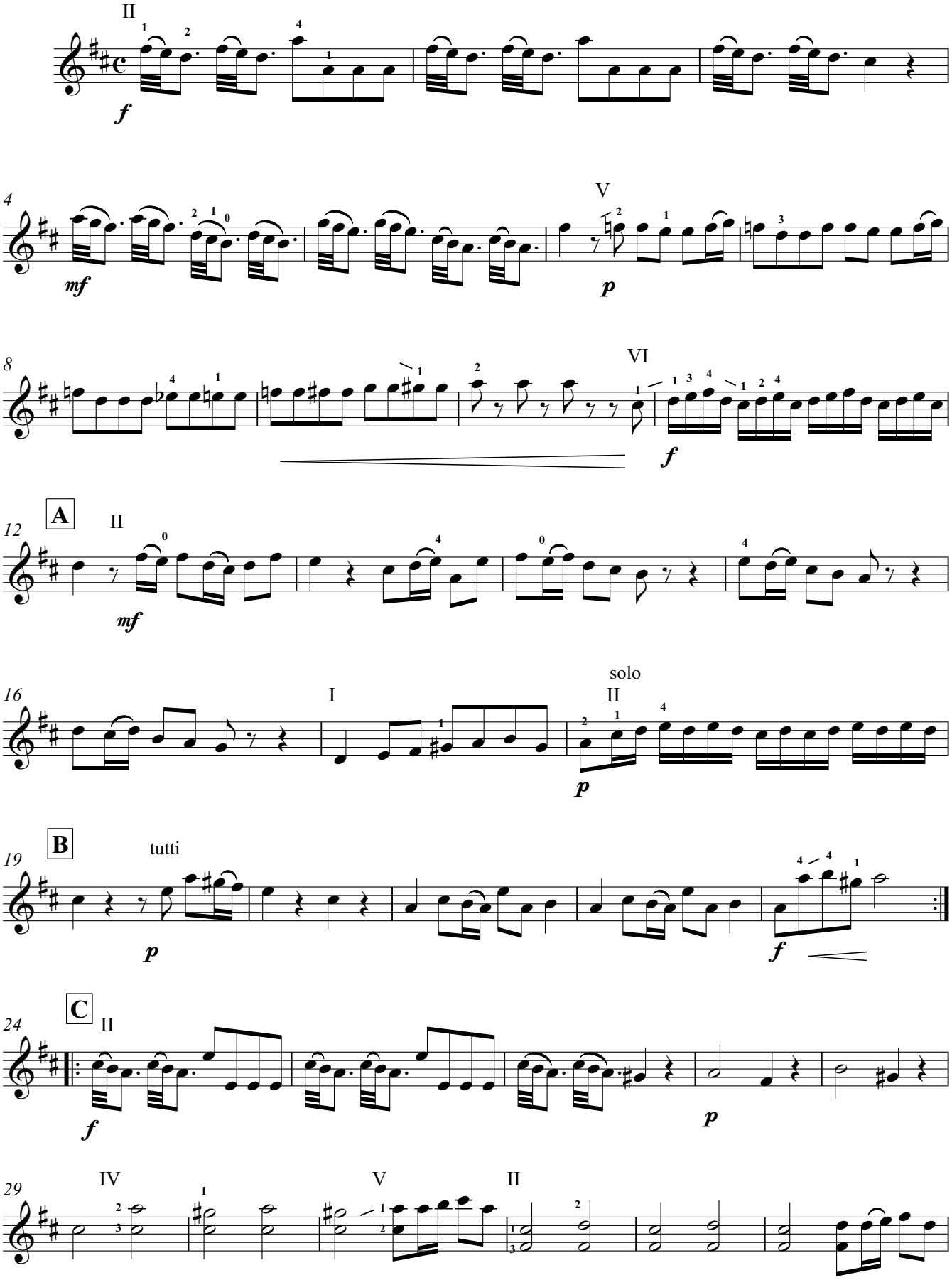

© Copyright Andrew Forrest 2008
http://www.forrestguitarensembles.co.uk

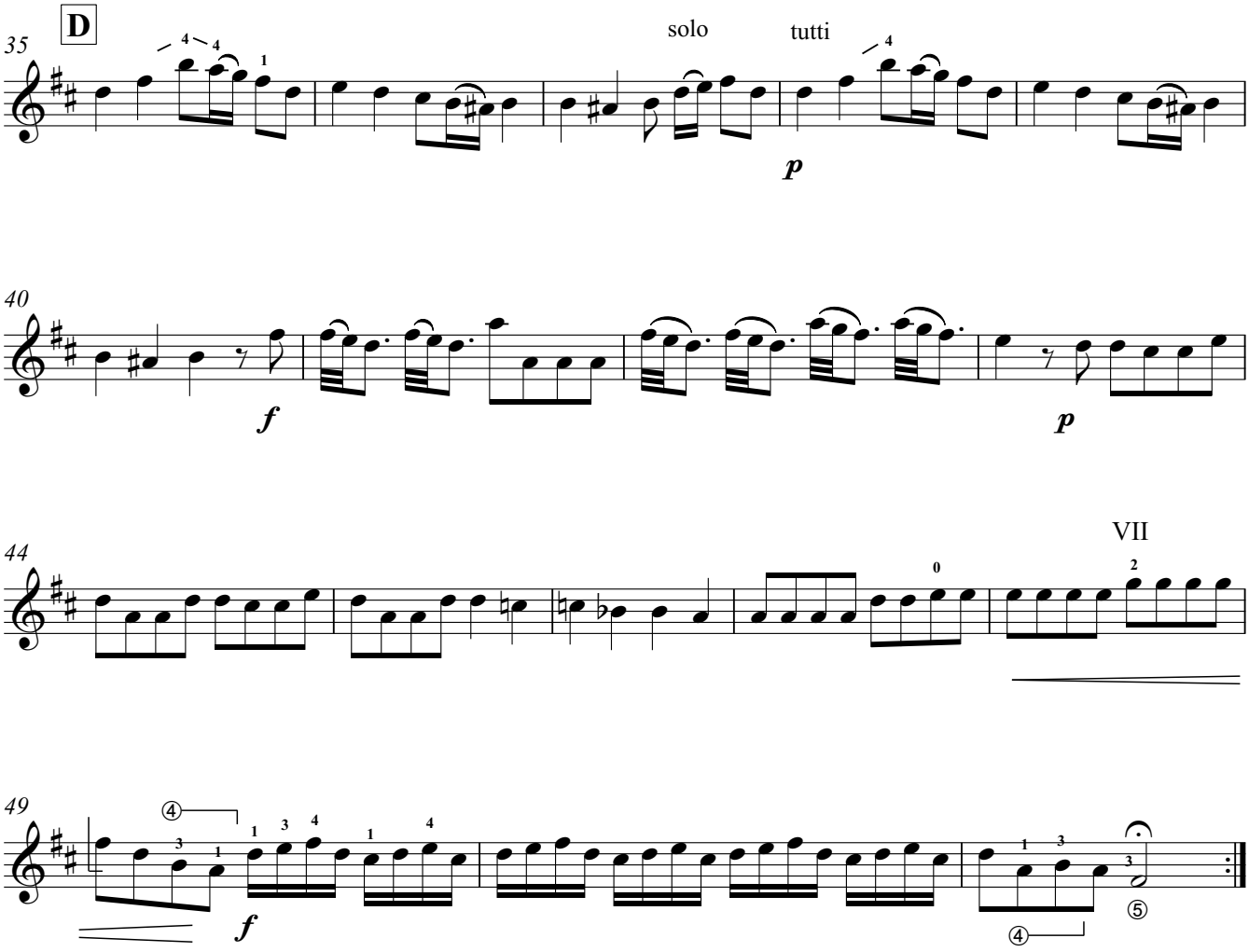

2. Largo

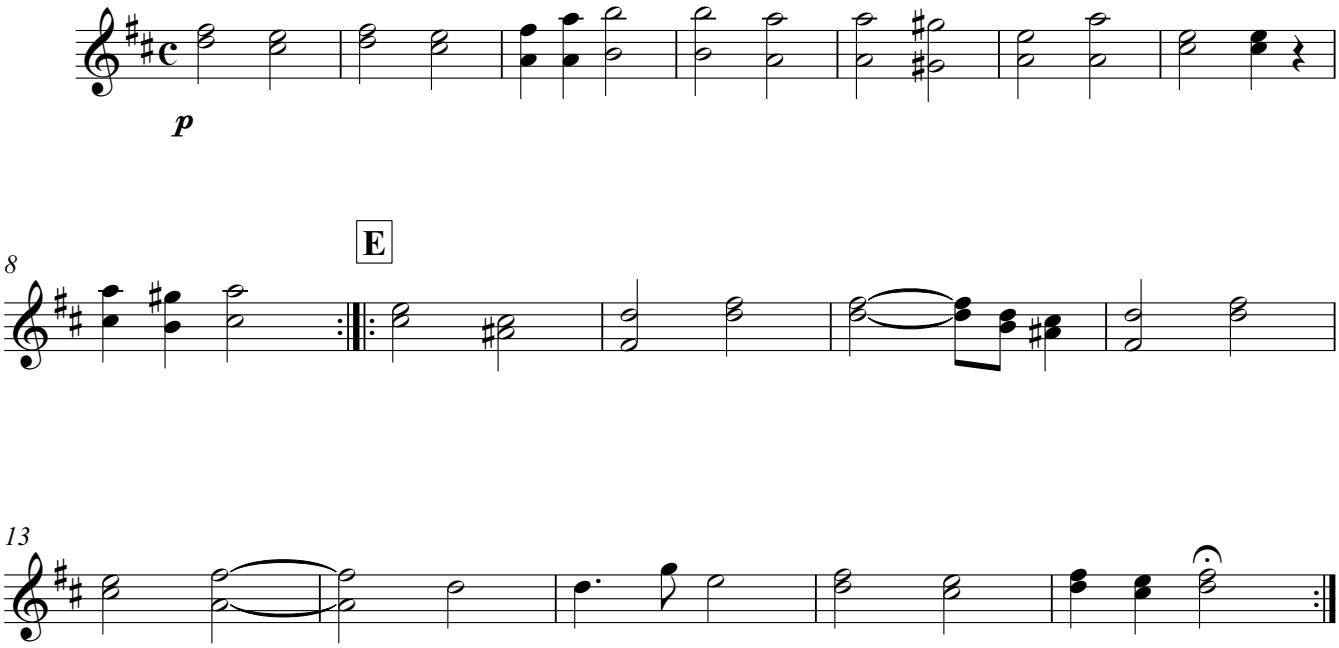

3. Allegro

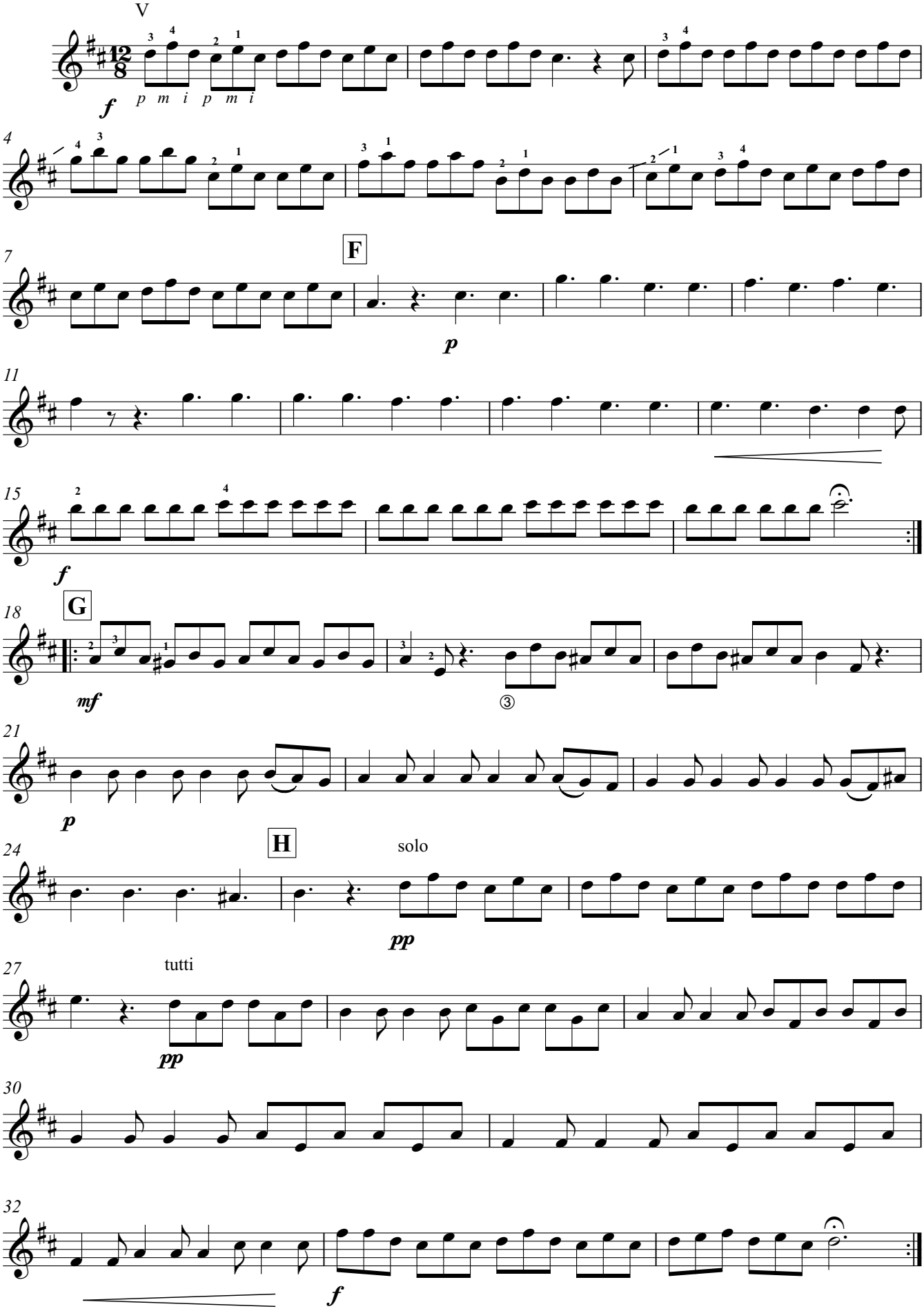

Guitar 1

Concerto

1. Allegro

Antonio Vivaldi
Arranged for Guitar Ensemble
by Andrew Forrest

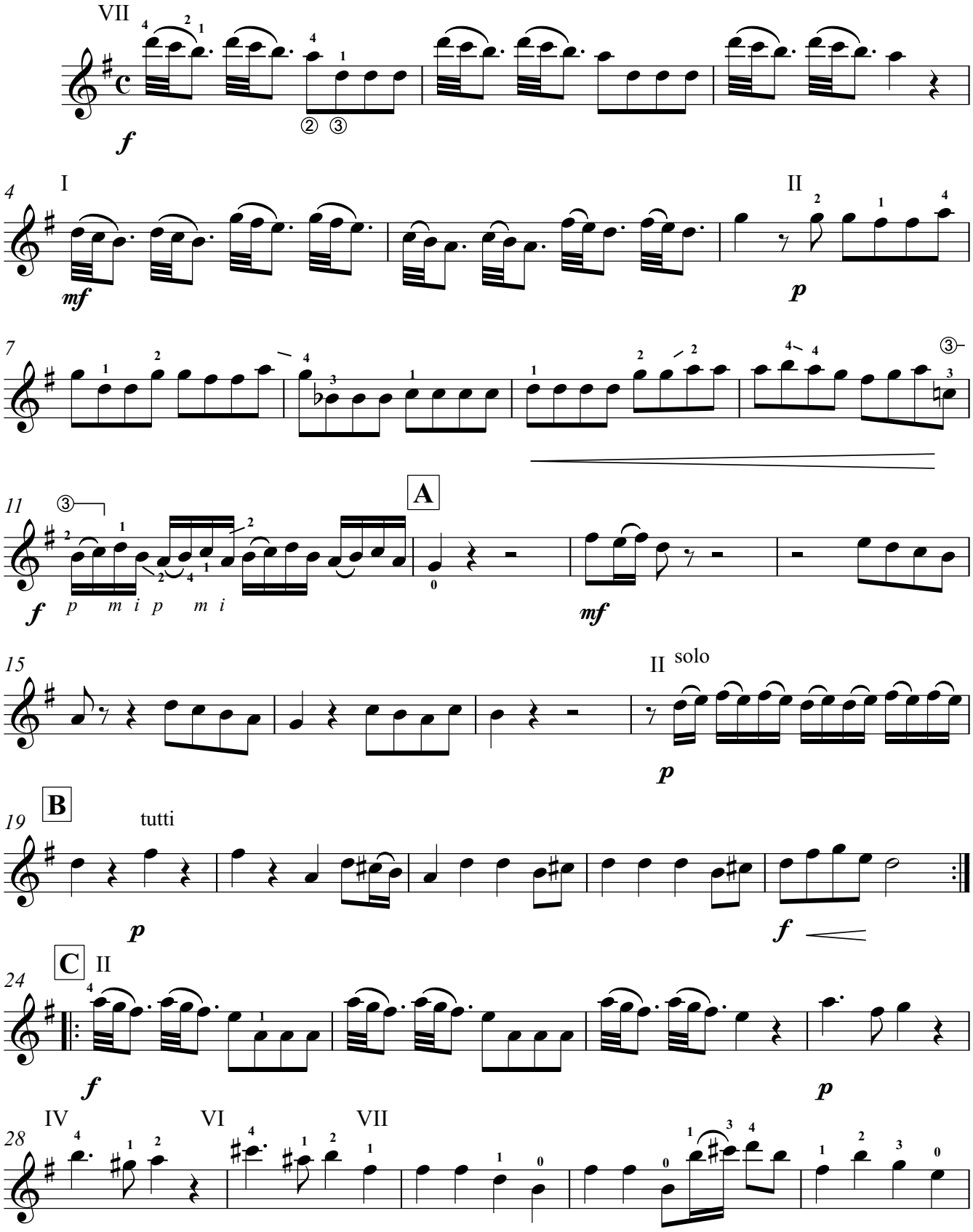

© Copyright Andrew Forrest 2008
http://www.forrestguitarensembles.co.uk

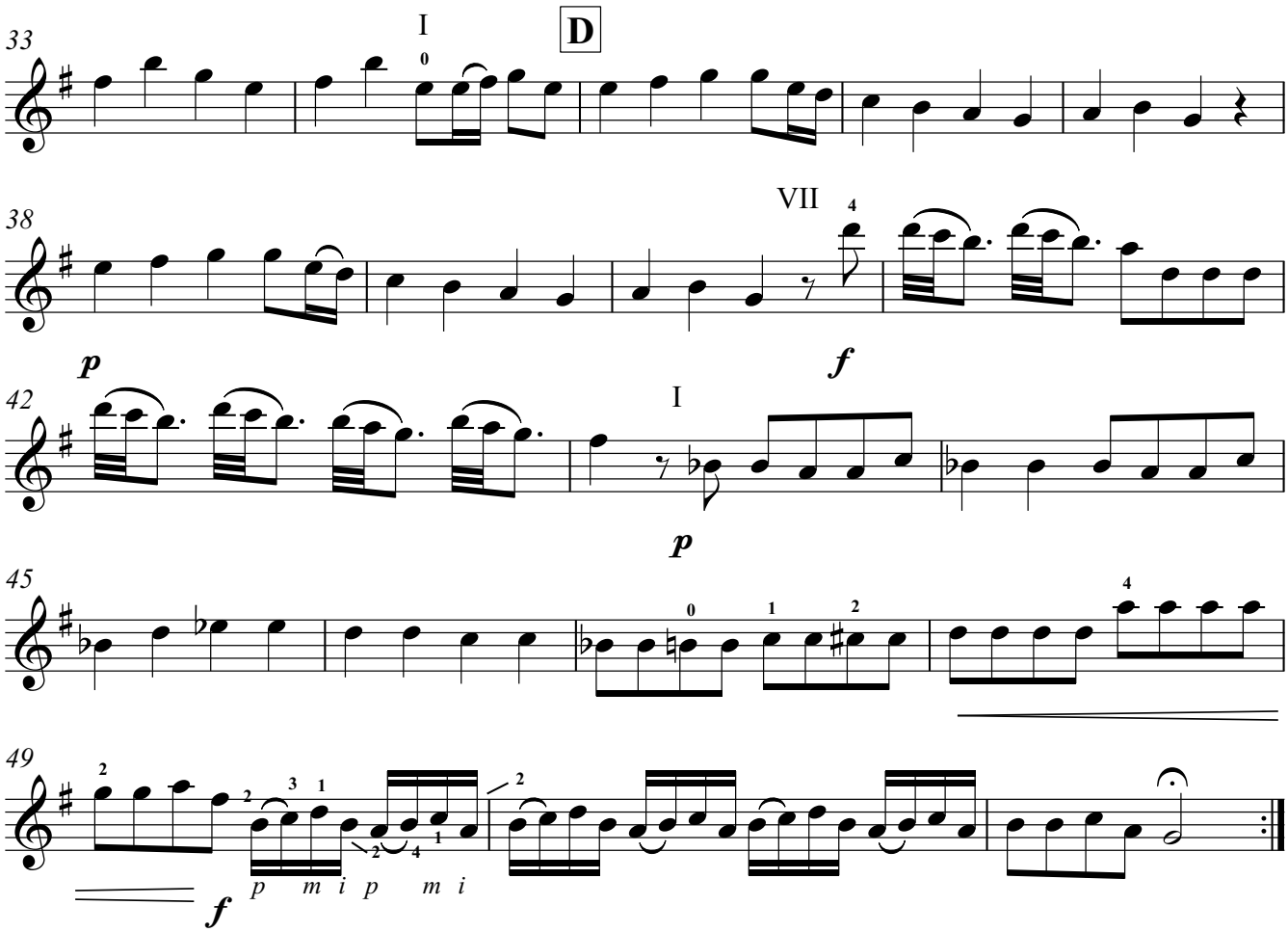
33
I
D
38
VII
p
f
42
I
p
45
49
f
p m i p m i

2. Largo

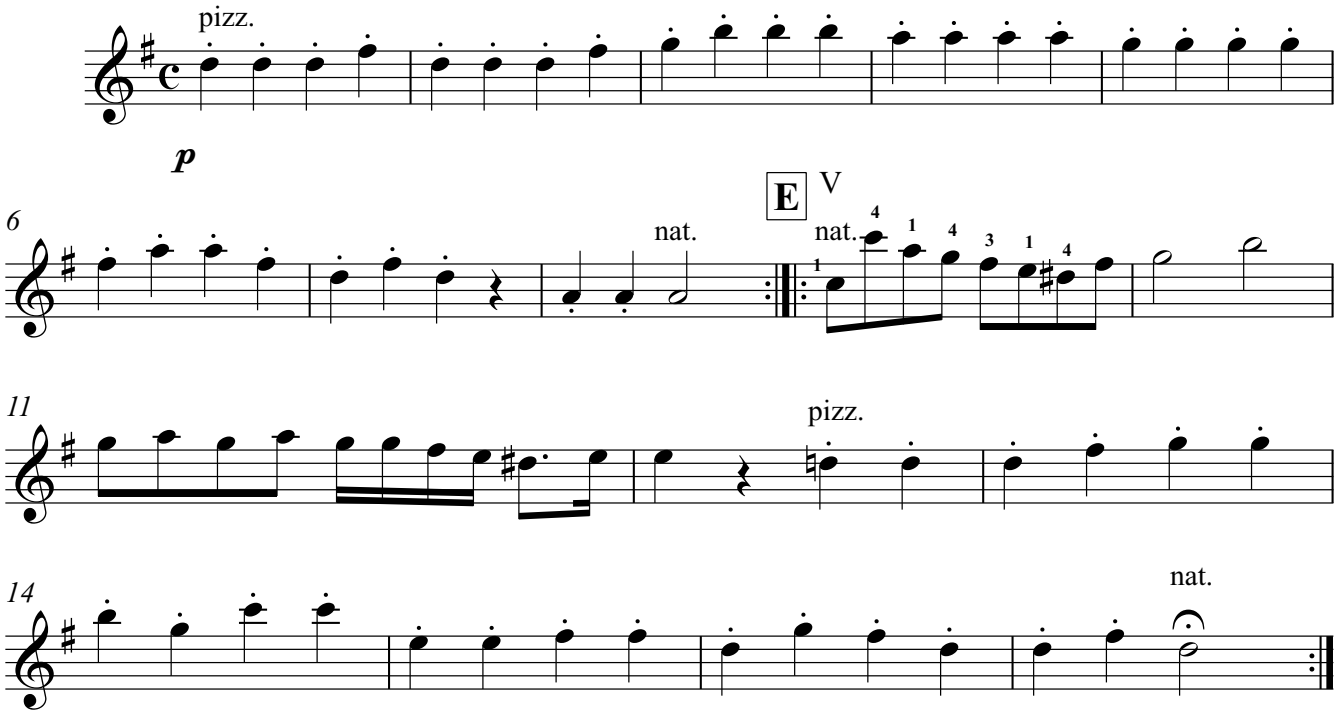
pizz.
p
6
nat.
E
V
nat.
11
pizz.
14
nat.

3. Allegro

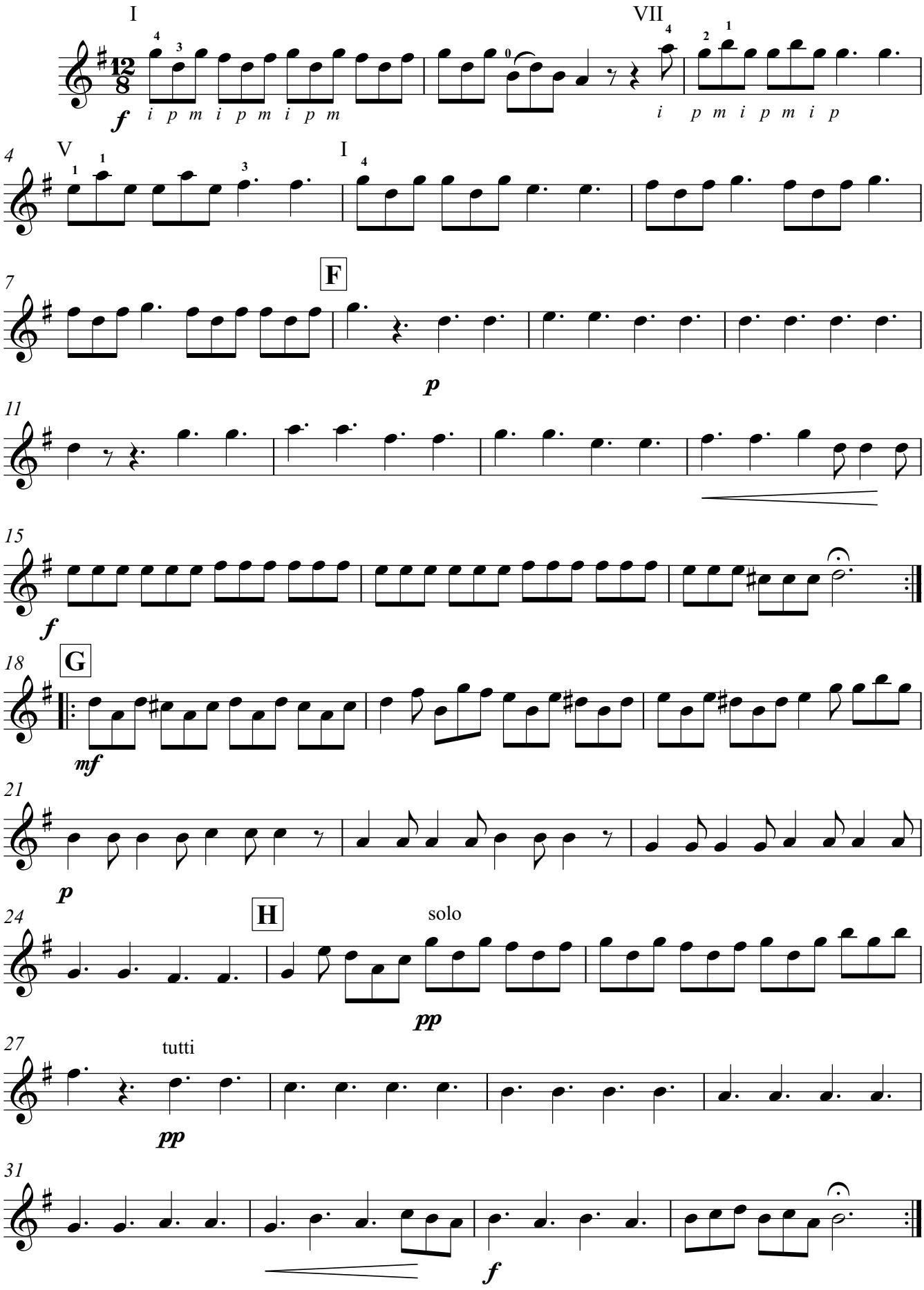
I
VII
f
i p m i p m i p m
i p m i p m i p
4
V
I
7
F
p
11
15
f
18
G
mf
21
p
24
H
solo
pp
27
tutti
pp
31
f

Guitar 2

Concerto

Antonio Vivaldi
Arranged for Guitar Ensemble
by Andrew Forrest

1. Allegro

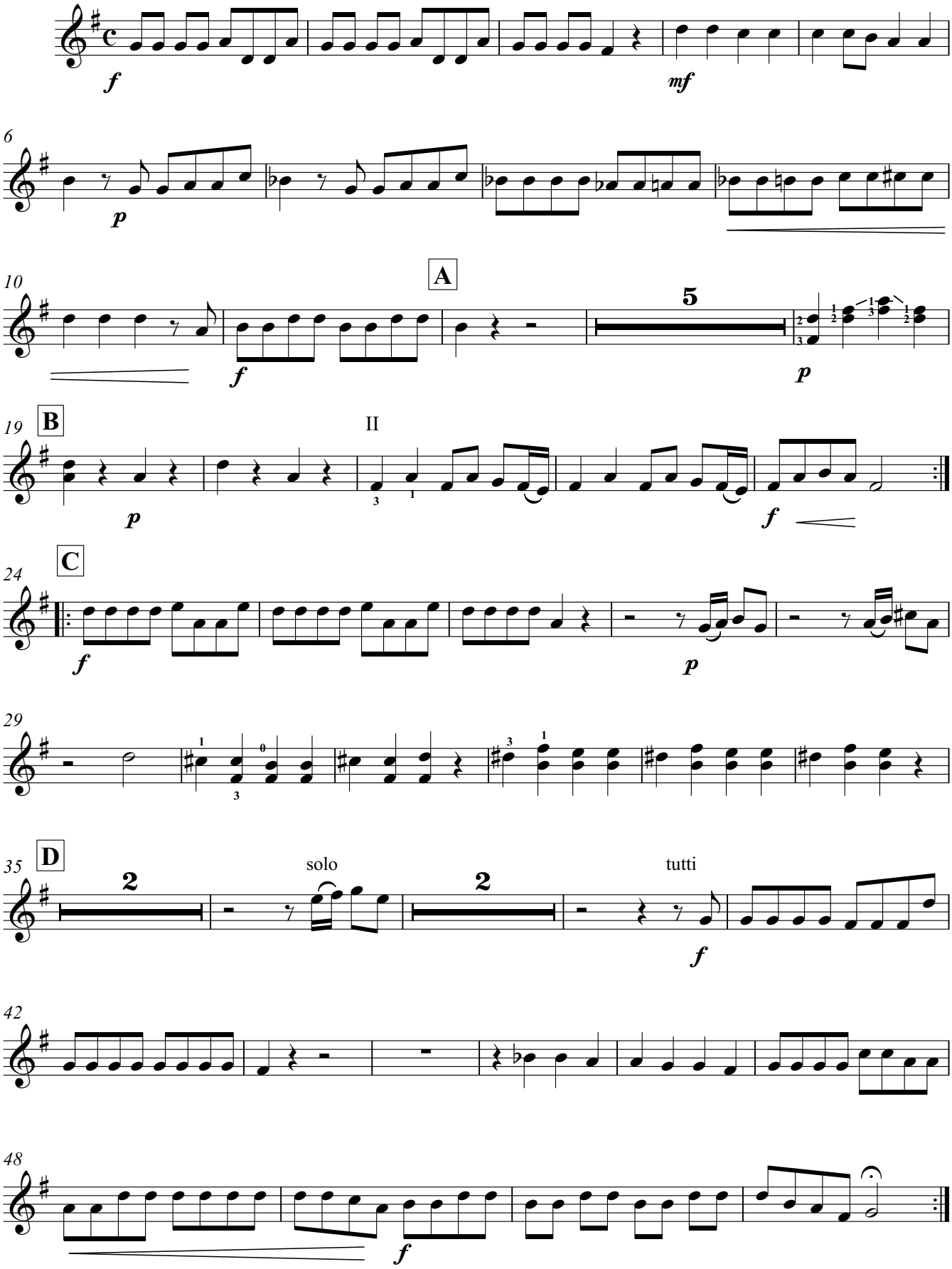

© Copyright Andrew Forrest 2008
http://www.forrestguitarensembles.co.uk

2. Largo

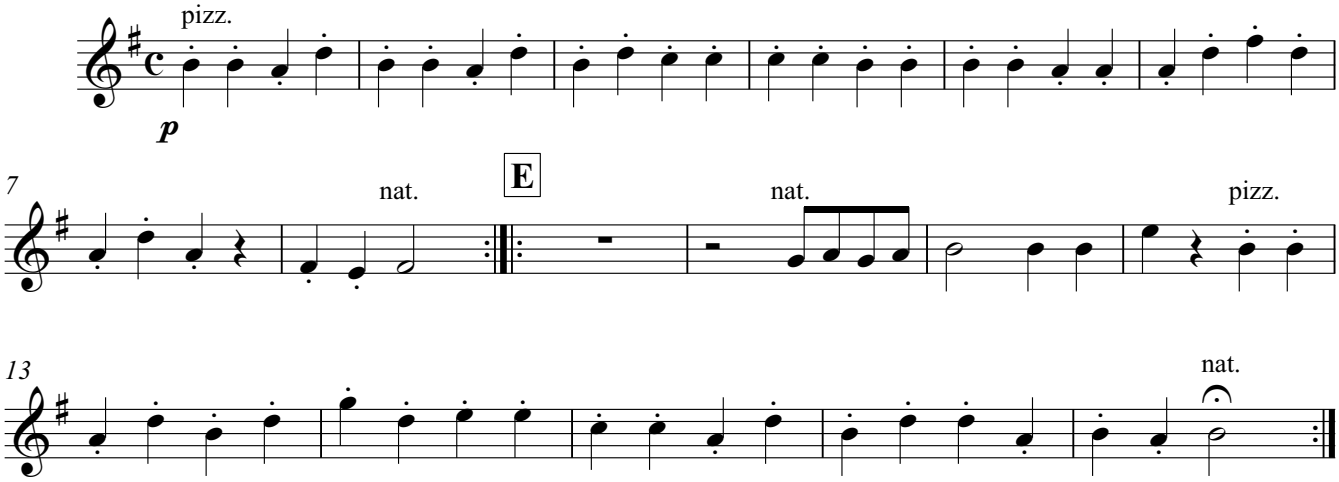

3. Allegro

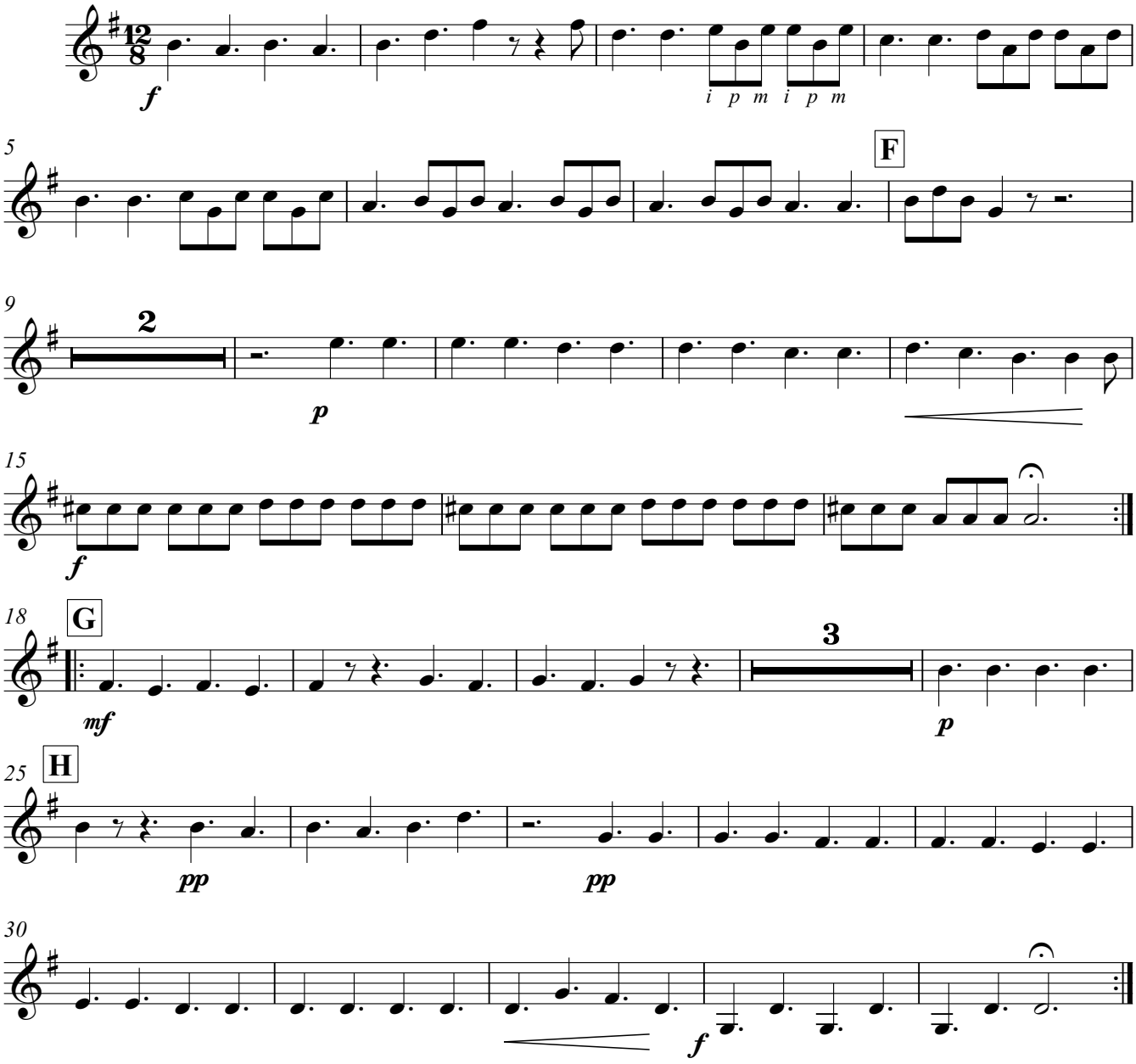

Concerto

Guitar 3

Antonio Vivaldi
Arranged for Guitar Ensemble
by Andrew Forrest

1. Allegro

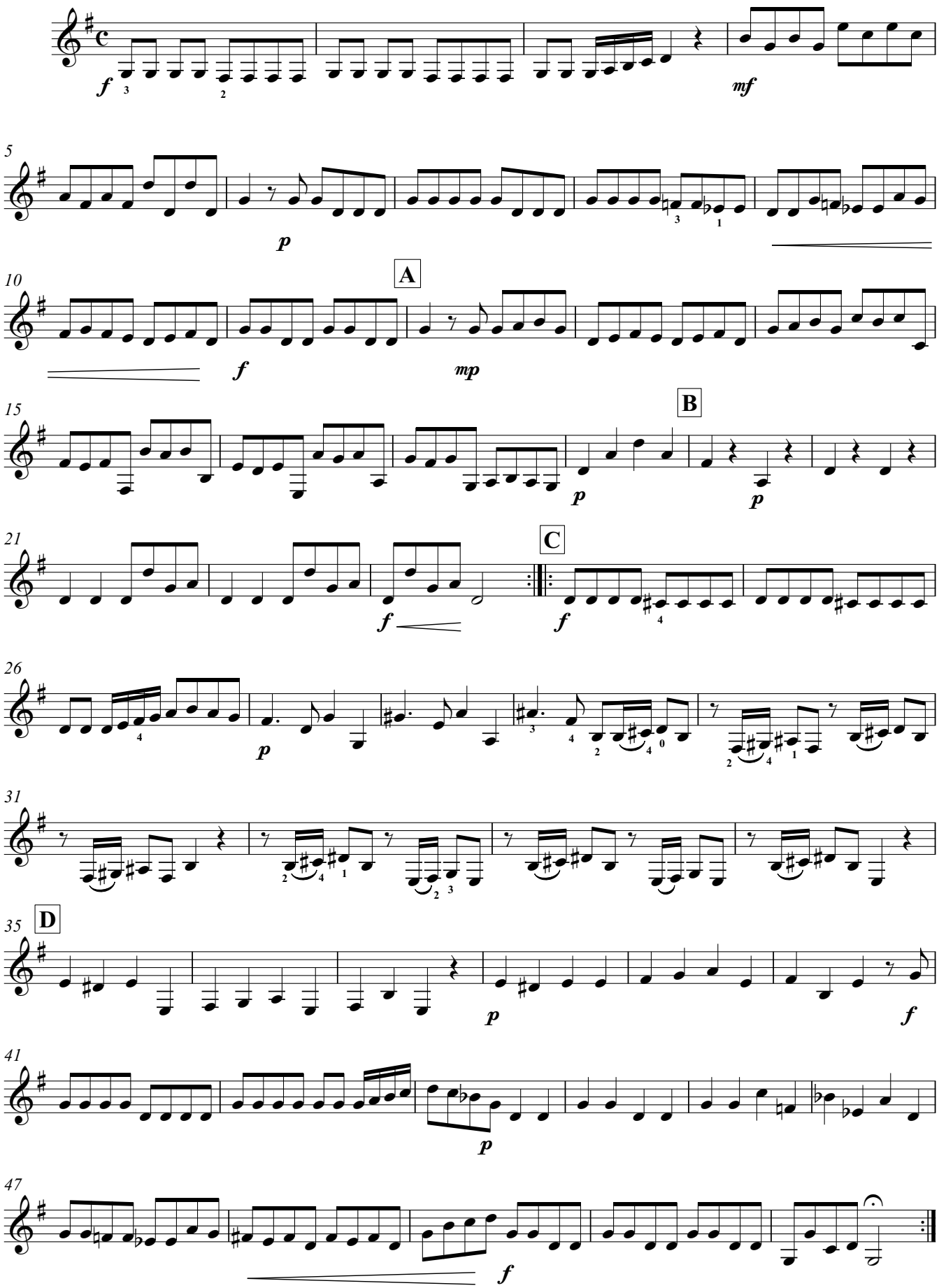

© Copyright Andrew Forrest 2008
http://www.forrestguitarensembles.co.uk

2. Largo

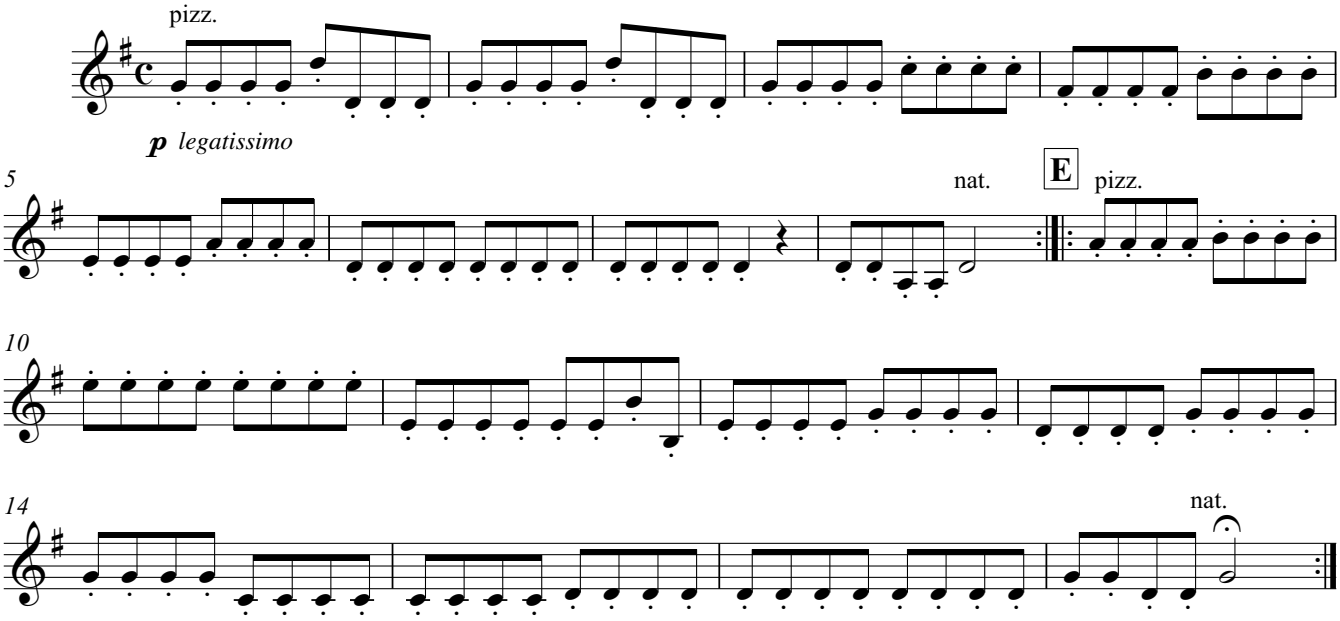

3. Allegro

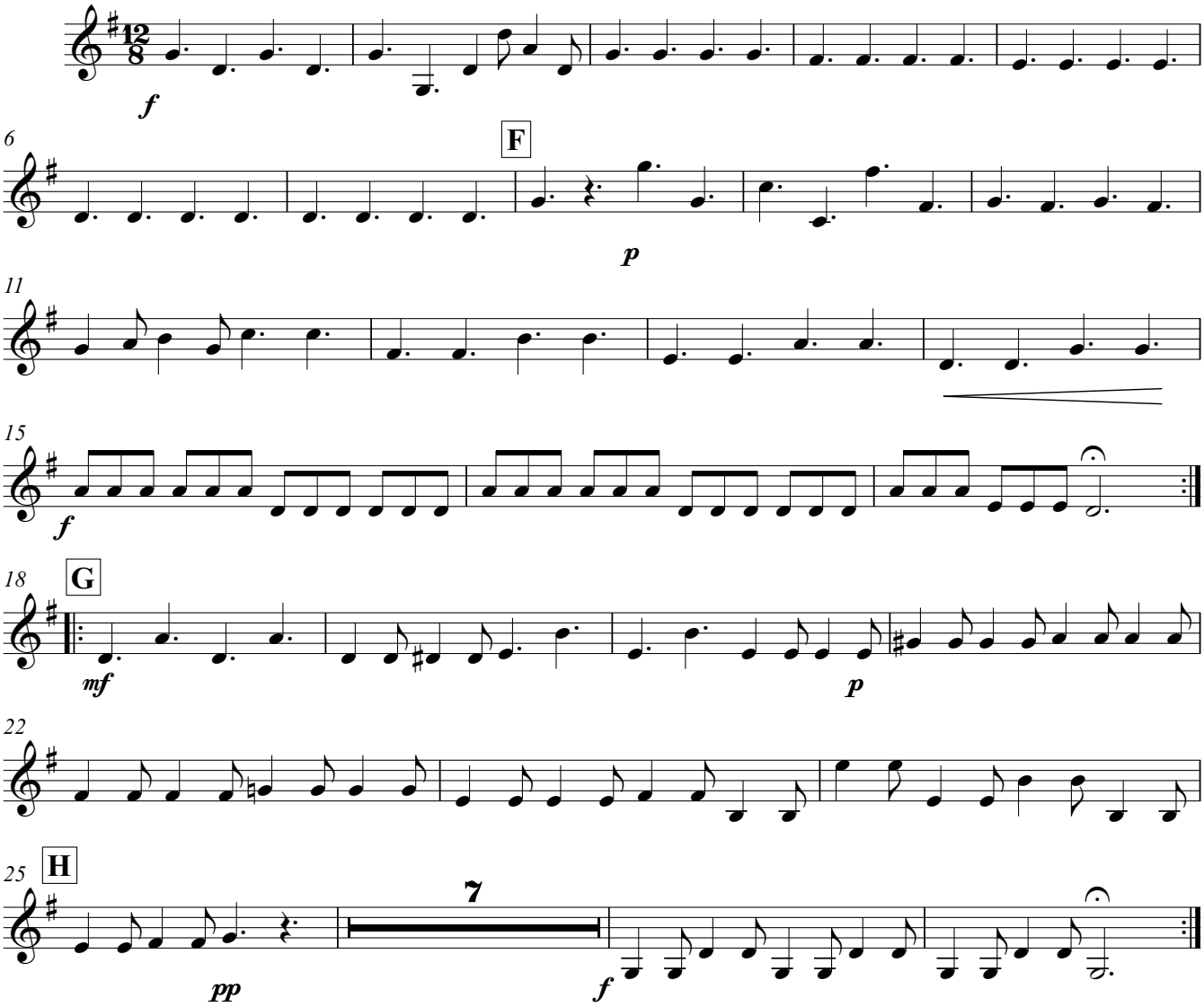

Bass Guitar

Concerto

Antonio Vivaldi
Arranged for Guitar Ensemble
by Andrew Forrest

1. Allegro

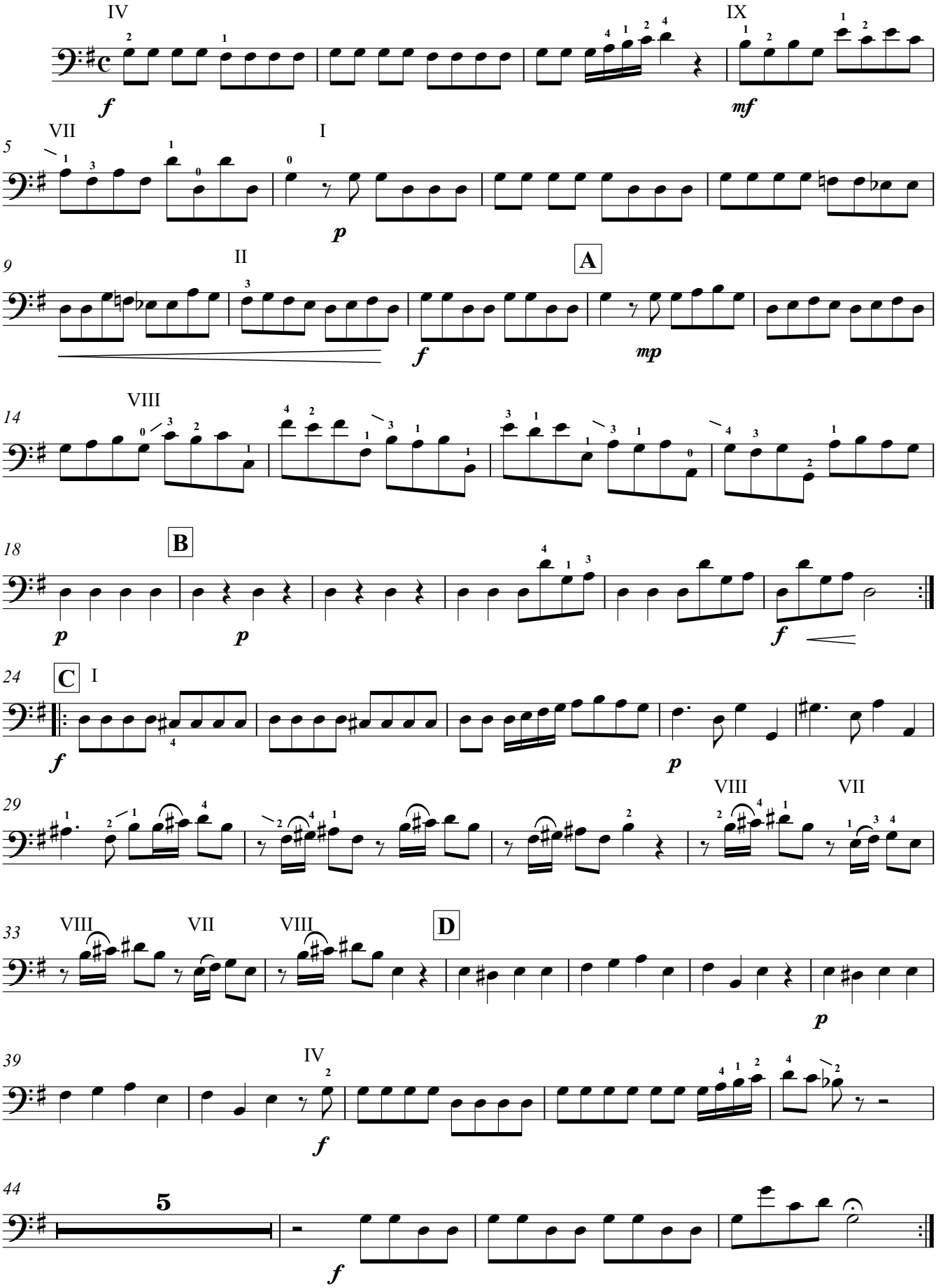

© Copyright Andrew Forrest 2008
http://www.forrestguitarensembles.co.uk

2. Largo

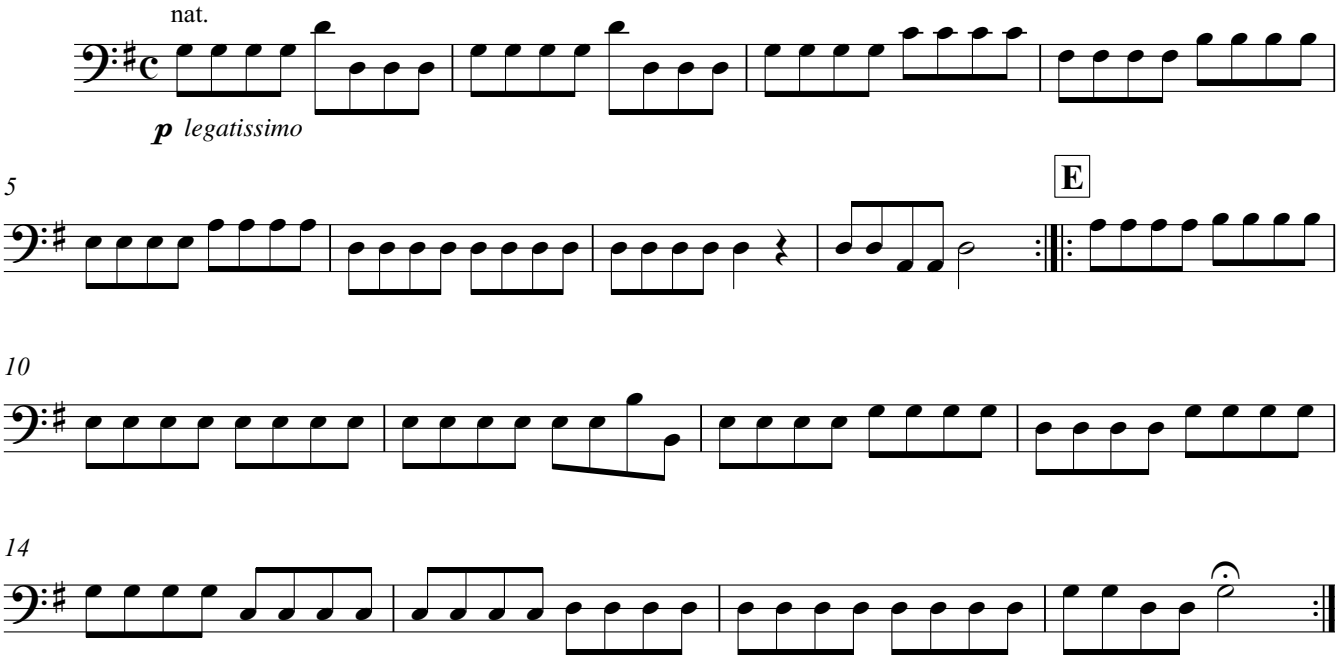
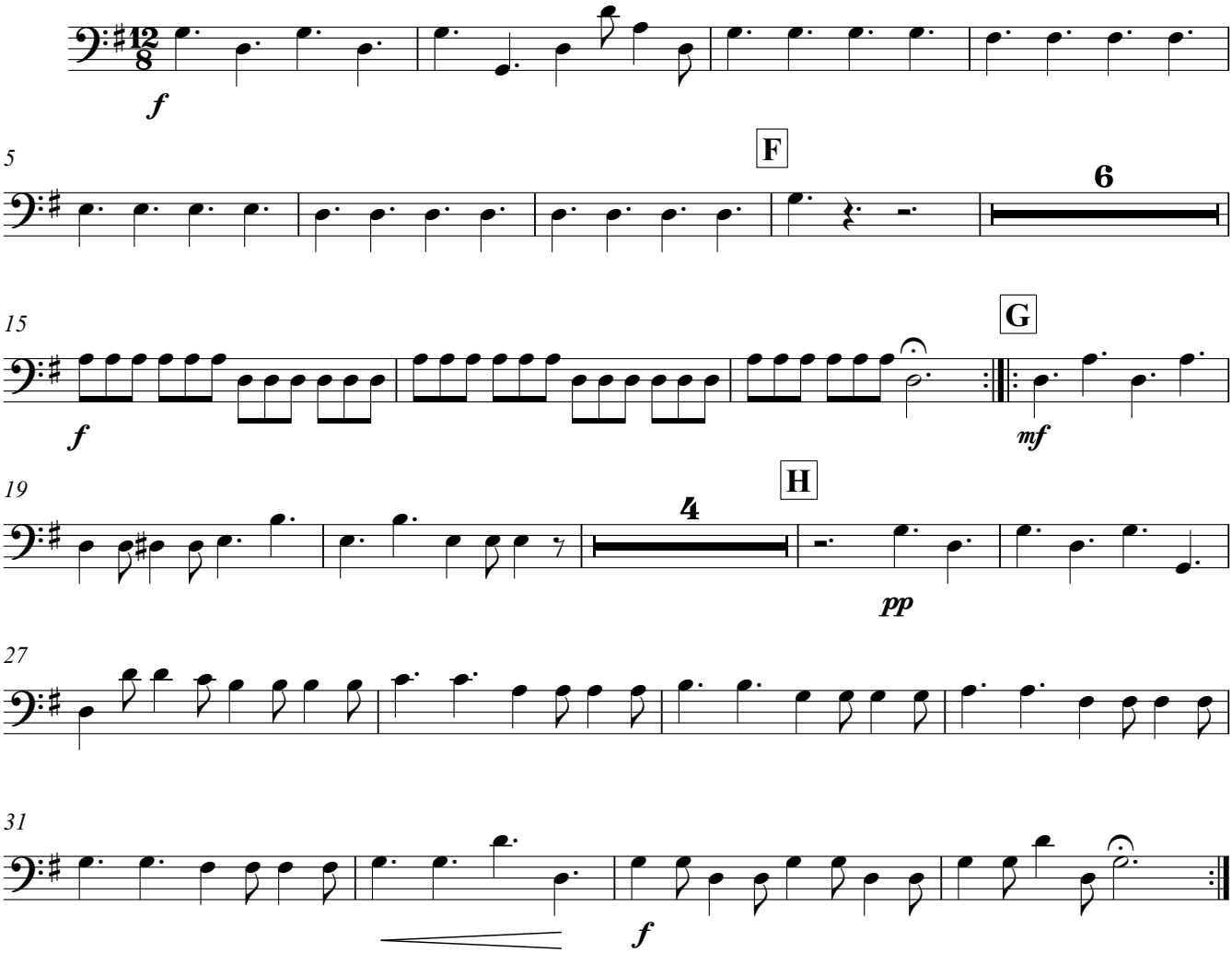
3. Allegro