

Michael Praetorius
(1571 -1621)

Ten Dances From Terpsichore

Selected and arranged for Guitar Ensemble

by Andrew Forrest

*Terpsichore is a very large collection of dances composed or set
by the German composer, Michael Praetorius.*

Metronome marks and dynamics are all editorial.

*In the event of a public performance, please include
the arranger's name on the programme
<http://www.forrestguitarenssembles.co.uk>*

Ten Dances from Terpsichore

Michael Praetorius

1. Ballet des Sorciers

Arranged for Guitar Ensemble
by Andrew Forrest

♩ = 96

Requinto

Guitar 2

Guitar 3

Guitar 4

Bass Guitar

7

1. 2.

13

1. 2.

2. Courante

$\text{♩} = 66$

18

24

30

35

p *cresc.* *p* *cresc.* *p* *cresc.* *p* *cresc.*

40

cresc. *cresc.* *cresc.* *cresc.* *cresc.*

45

f *ff* *f* *ff* *f* *ff* *f* *ff* *f* *ff*

3. Bransle Double

♩ = 120

4. Ballet des Bacchantes

♩ = 120

5. La Bourée I

$\text{♩} = 88$

Rqt1 *f (mp)*

Gtr2 *f (mp)* II

Gtr3 *f (mp)*

Gtr4 *f (mp)*

Bass *f (mp)*

7 *mp* *mf* *mp*

p *mf* *p*

p *mf* *p*

p *mf* *p*

p *mf* *p*

14 *f* *f* *f* *f*

I

f

f

f

f

6. La Bourée II

1. *p dolce*

Rqt1

Gtr2 *p dolce*

Gtr3 *p dolce*

Gtr4 *p dolce*

Bass *p dolce*

5 2. *mf* *mp*

mf

mf *mp*

mf

mf

10 1. 2. D.C. Bourée I *mp*

mp

mp

mp

7. Gaillarde

$\text{♩} = 48$

8. Ballet II

♩ = 96

13

21

9. Bransle Gay

♩. = 60

10. Pavane de Spaigne

$\text{♩} = 48$

Requinto

Ten Dances from Terpsichore

Michael Praetorius

Arranged for Guitar Ensemble
by Andrew Forrest

1. Ballet des Sorciers

2. Courante

21

cresc.

28

f *mf*

33

38

p *cresc.*

44

cresc. *f* *ff*

3. Bransle Double

mp

5

f

10

mf *mp* *p*

4. Ballet des Bacchantes

5. La Bourée I

6. La Bourée II

D.C. Bourée I

7. Gaillarde

10

18

8. Ballet II

7

13

19

24

9. Bransle Gay

10. Pavane de Spaigne

Ten Dances from Terpsichore

Michael Praetorius

Arranged for Guitar Ensemble
by Andrew Forrest

1. Ballet des Sorciers

2. Courante

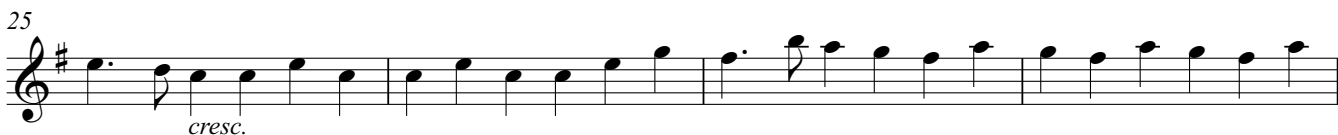

29

f *mf*

34

p

39

cresc.

43

cresc.

46

f *ff*

3. Bransle Double

mp

6

f *mf*

11

mp *p*

4. Ballet des Bacchantes

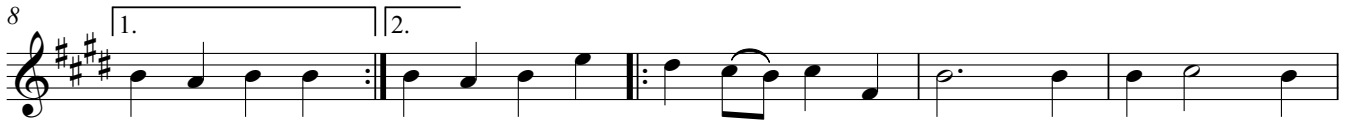

5. La Bourée I

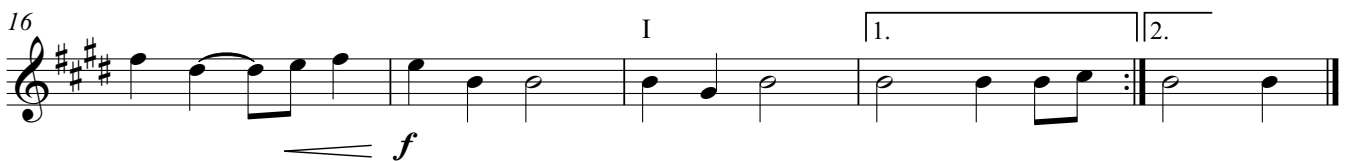
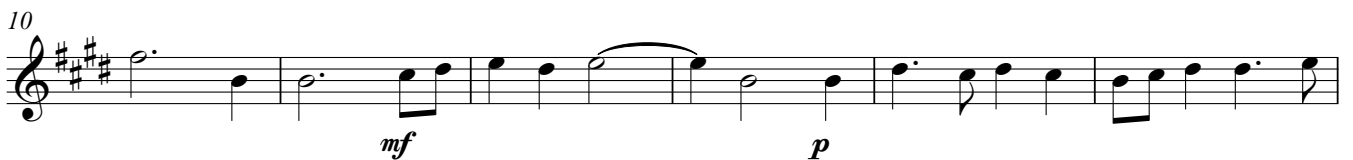

6. La Bourée II

D.C. Bourée I

7. Gaillarde

8. Ballet II

9. Bransle Gay

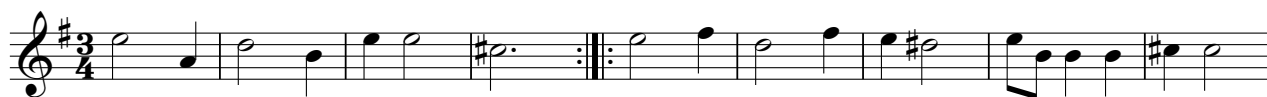

10. Pavane de Spaigne

Ten Dances from Terpsichore

Michael Praetorius

Arranged for Guitar Ensemble
by Andrew Forrest

1. Ballet des Sorciers

2. Courante

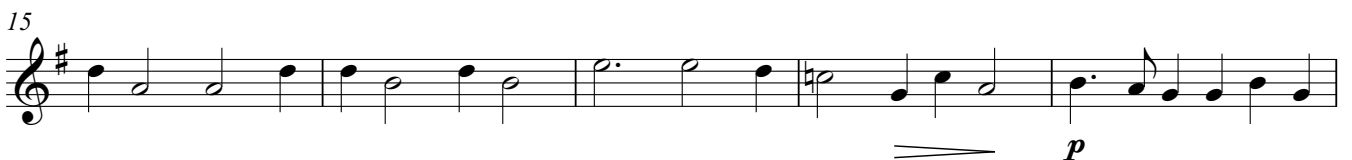
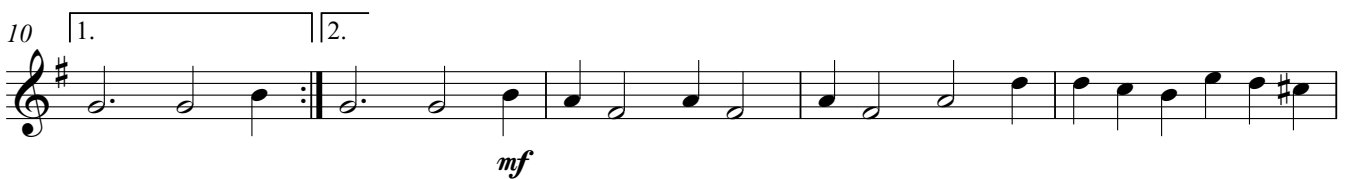

24

cresc.

28

f *mf*

32

37

p *cresc.*

42

cresc.

46

f *ff*

3. Bransle Double

mp

6

f *mf*

11

mp *p*

4. Ballet des Bacchantes

5. La Bourée I

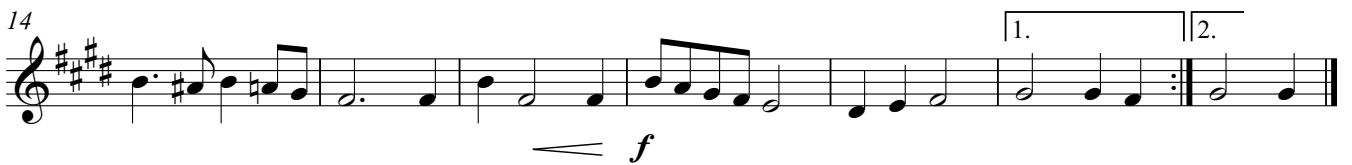

6. La Bourée II

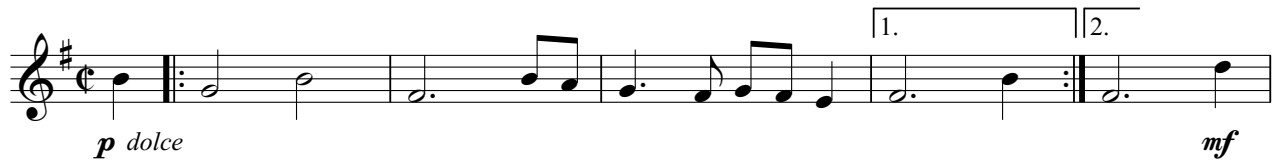

D.C. Bourée I

7. Gaillarde

10

18

8. Ballet II

8

14

22

9. Bransle Gay

10. Pavane de Spaigne

Ten Dances from Terpsichore

Michael Praetorius

Arranged for Guitar Ensemble
by Andrew Forrest

1. Ballet des Sorciers

2. Courante

25

cresc.

29

f *mf*

34

p

39

cresc.

43

cresc.

46

f *ff*

3. Bransle Double

mp

7

f *mf*

12

mp *p*

4. Ballet des Bacchantes

5. La Bourée I

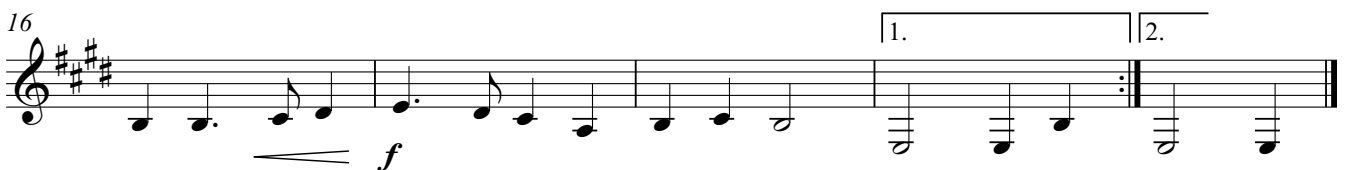
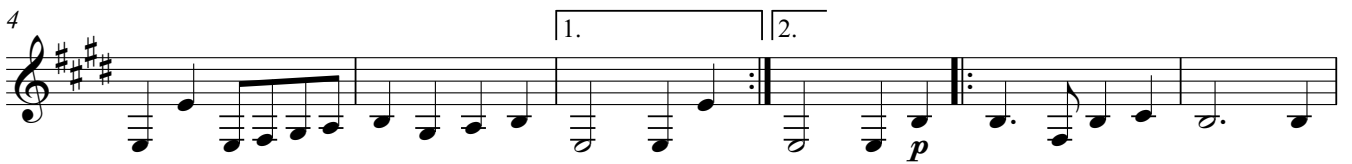
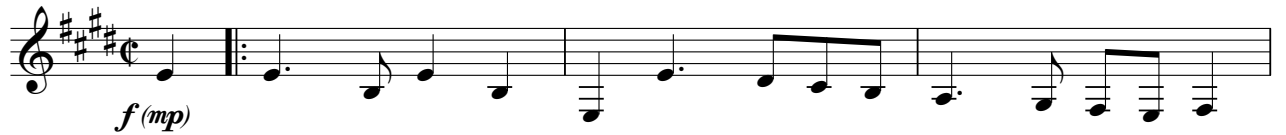

6. La Bourée II

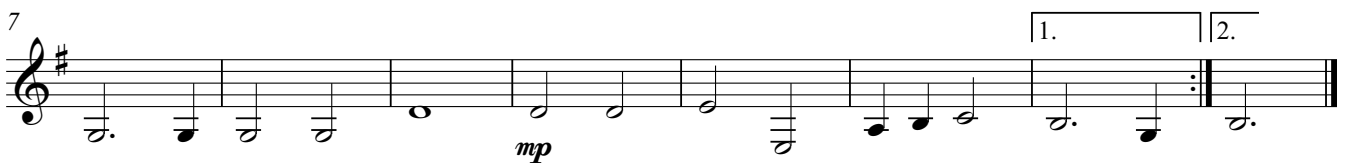
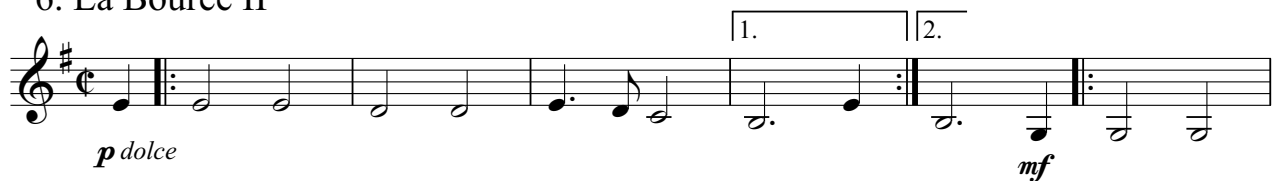

D.C. Bourée I

7. Gaillarde

8. Ballet II

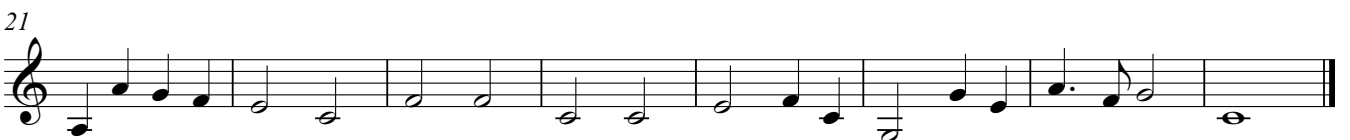

9. Bransle Gay

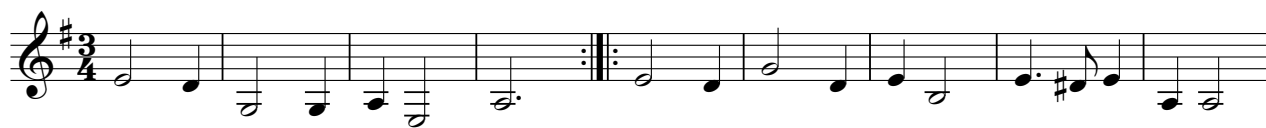

10. Pavane de Spaigne

Ten Dances from Terpsichore

Michael Praetorius

Arranged for Guitar Ensemble
by Andrew Forrest

1. Ballet des Sorciers

2. Courante

25

cresc.

29

f *mf*

35

p *cresc.*

40

44

cresc.

47

f *ff*

3. Bransle Double

mp

6

f *mf*

11

mp *p*

4. Ballet des Bacchantes

5. La Bourée I

6. La Bourée II

D.C. Bourée I

7. Gaillarde

9

15

21

8. Ballet II

8

15

22

9. Bransle Gay

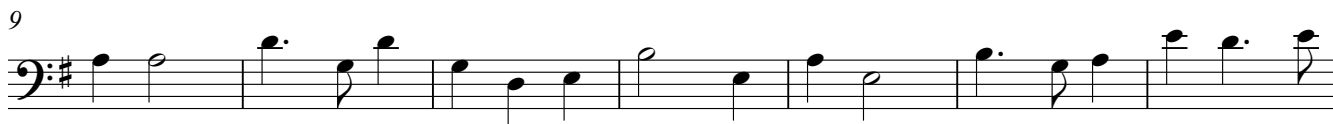

10. Pavane de Spaigne

