Jacques Offenbach
(1819-1880)

Entr'acte & Barcarolle

from the Tales of Hoffmann

Arranged for Guitar Orchestra
by
Andrew Forrest

In the event of a public performance, please include the arranger's name on the programme

http://www.forrestguitarensembles.co.uk

Entr'acte & Barcarolle

from the 'Tales of Hoffmann'

Jacques Offenbach (1819-1880)
Arranged for Guitar Ensemble
by Andrew Forrest

Allegretto moderato

Requinto 1
Requinto 2
Guitar 1
Guitar 2
Guitar 3
Bass Guitar

© Copyright Andrew Forrest 2008
http://www.forrestguitarensembles.co.uk

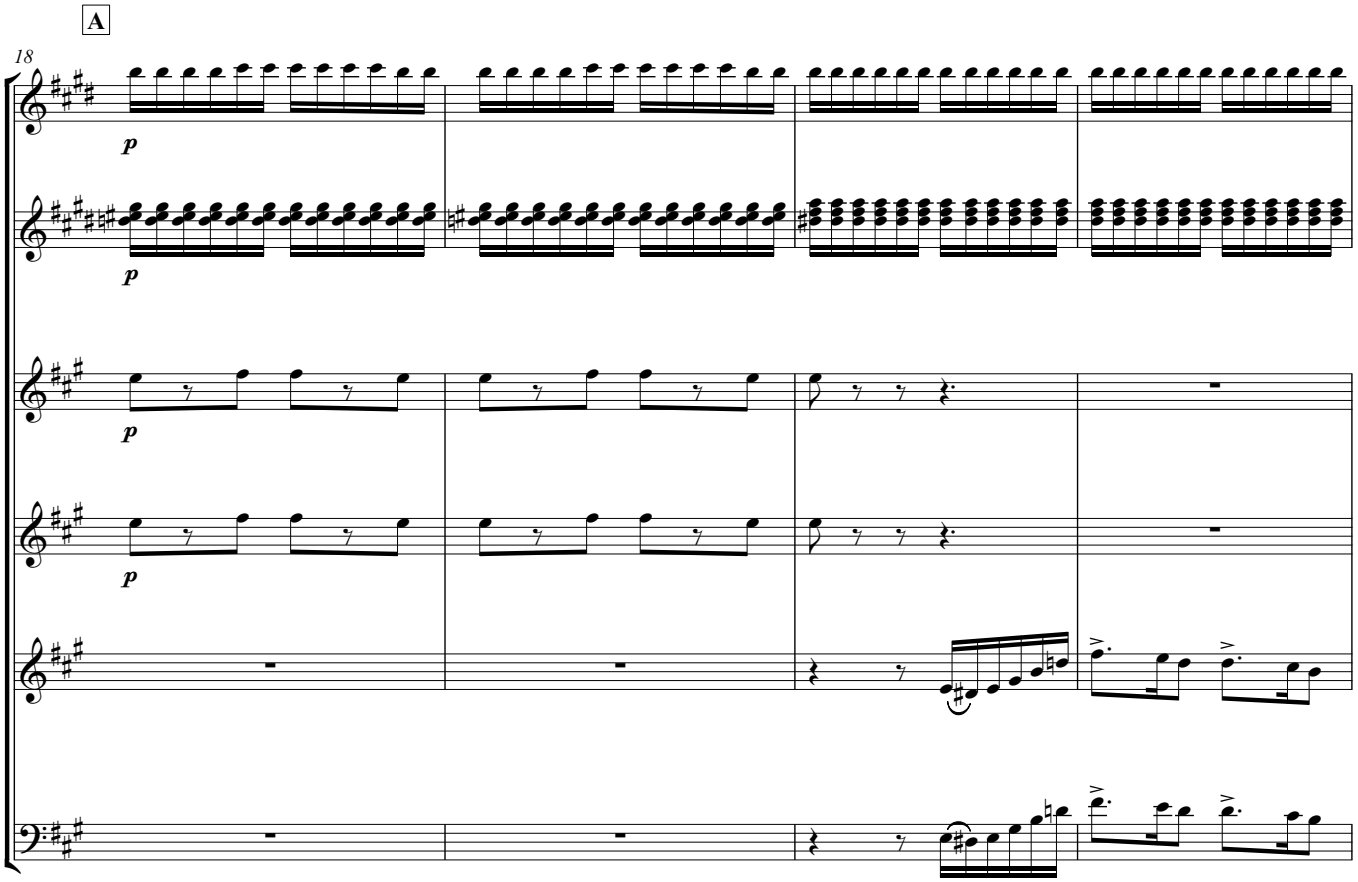
A
18
p
p
p
p

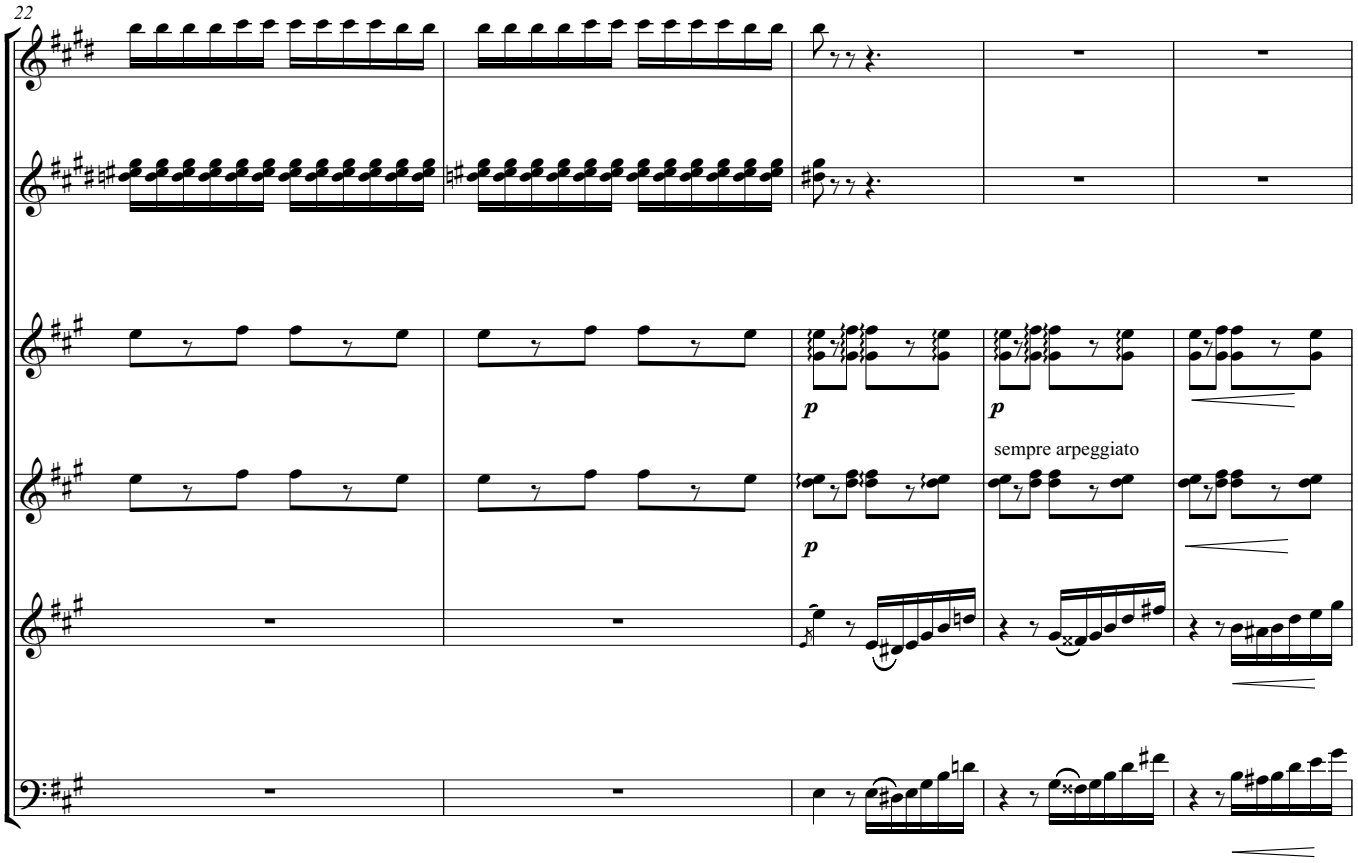
22
p
p
sempre arpeggiato
p

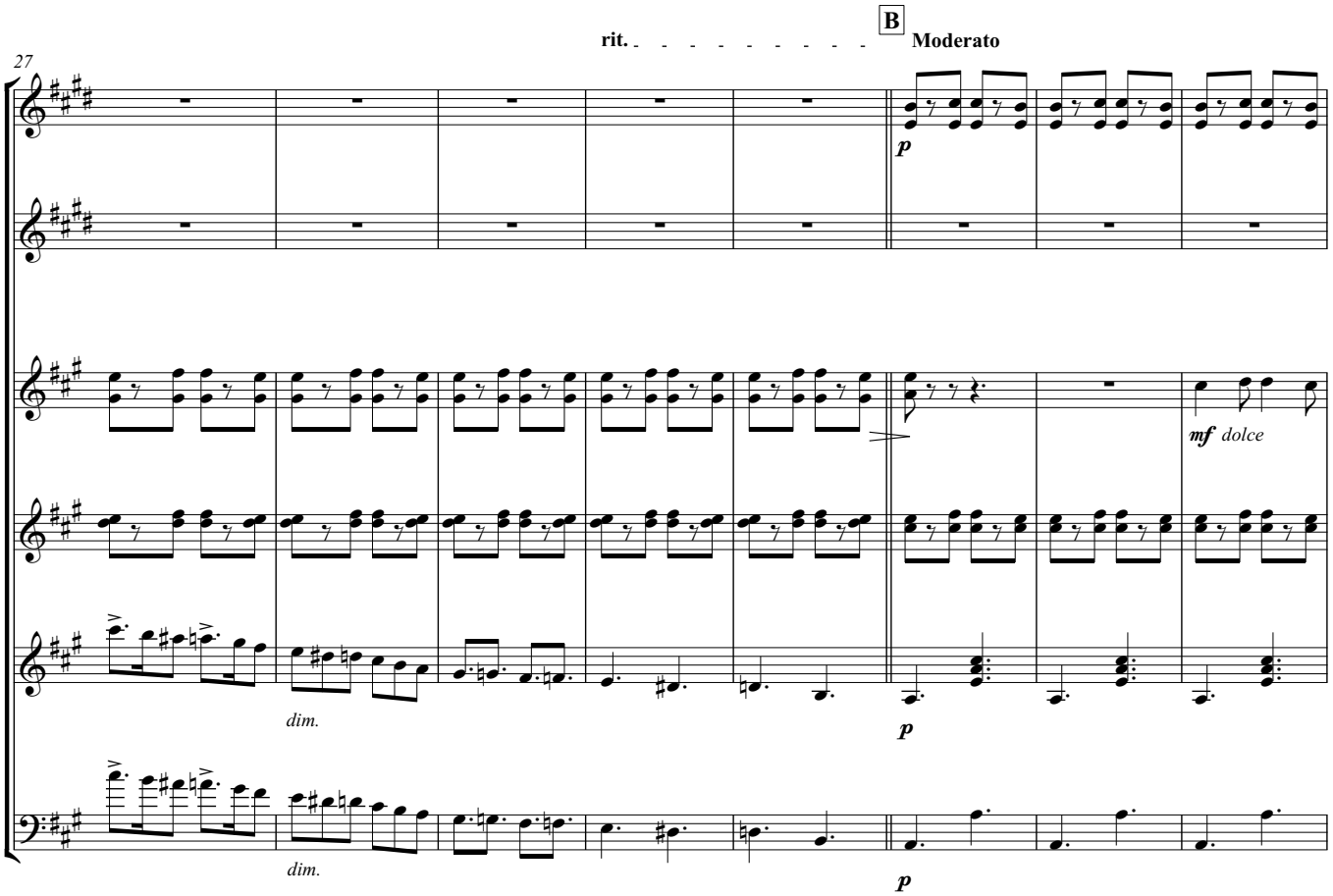
rit.
B
Moderato
27
p
mf dolce
dim.
p
dim.
p

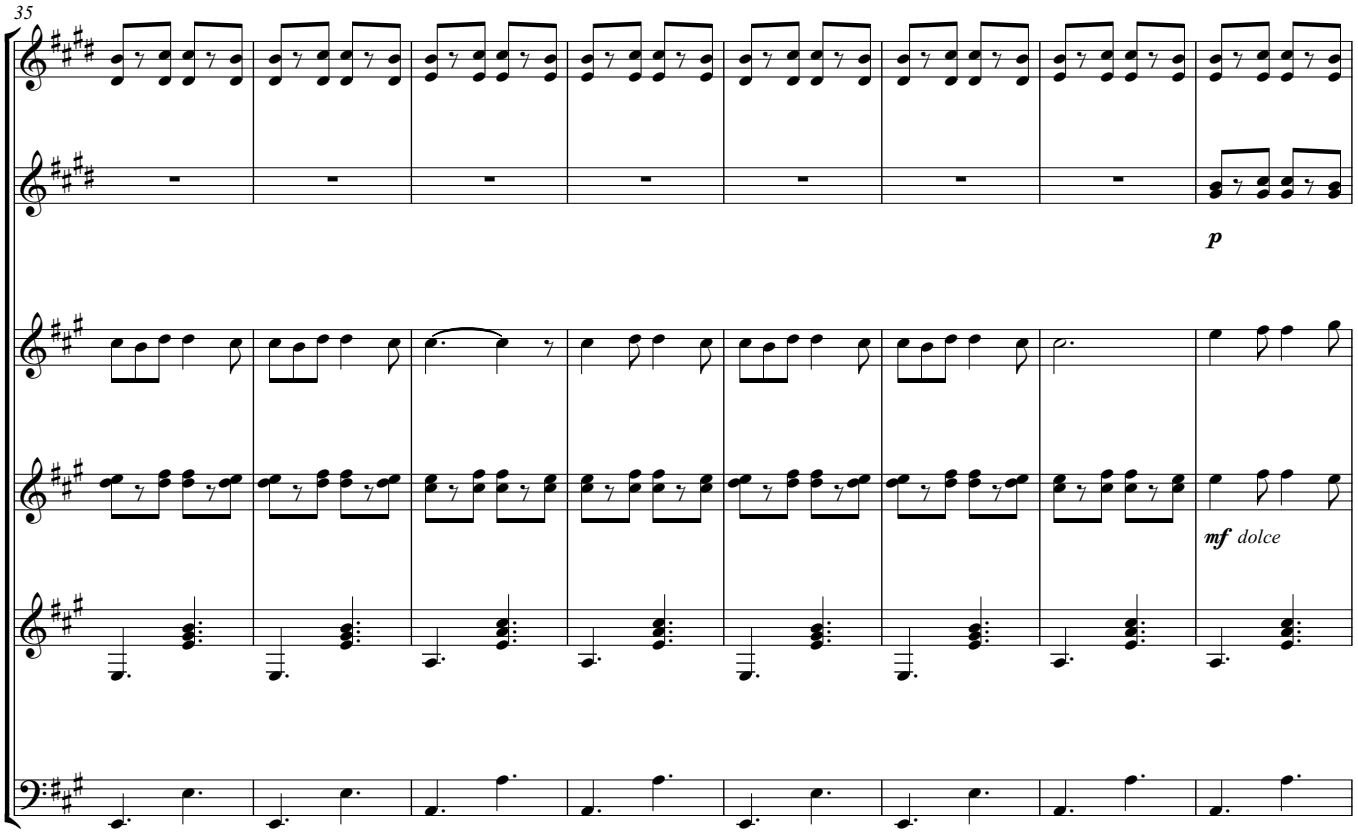
35
p
mf dolce

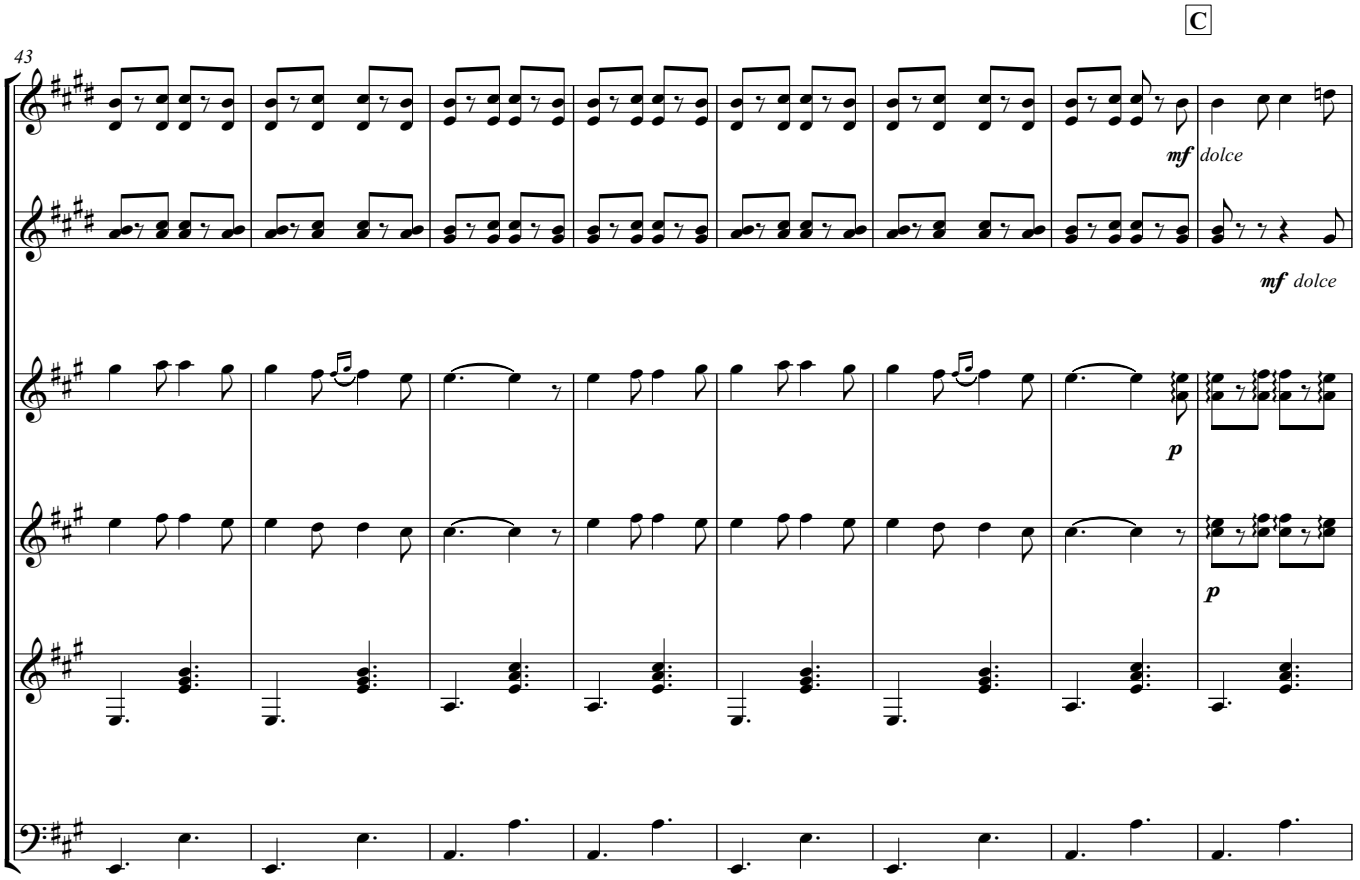
C
43
mf dolce
mf dolce
p
p

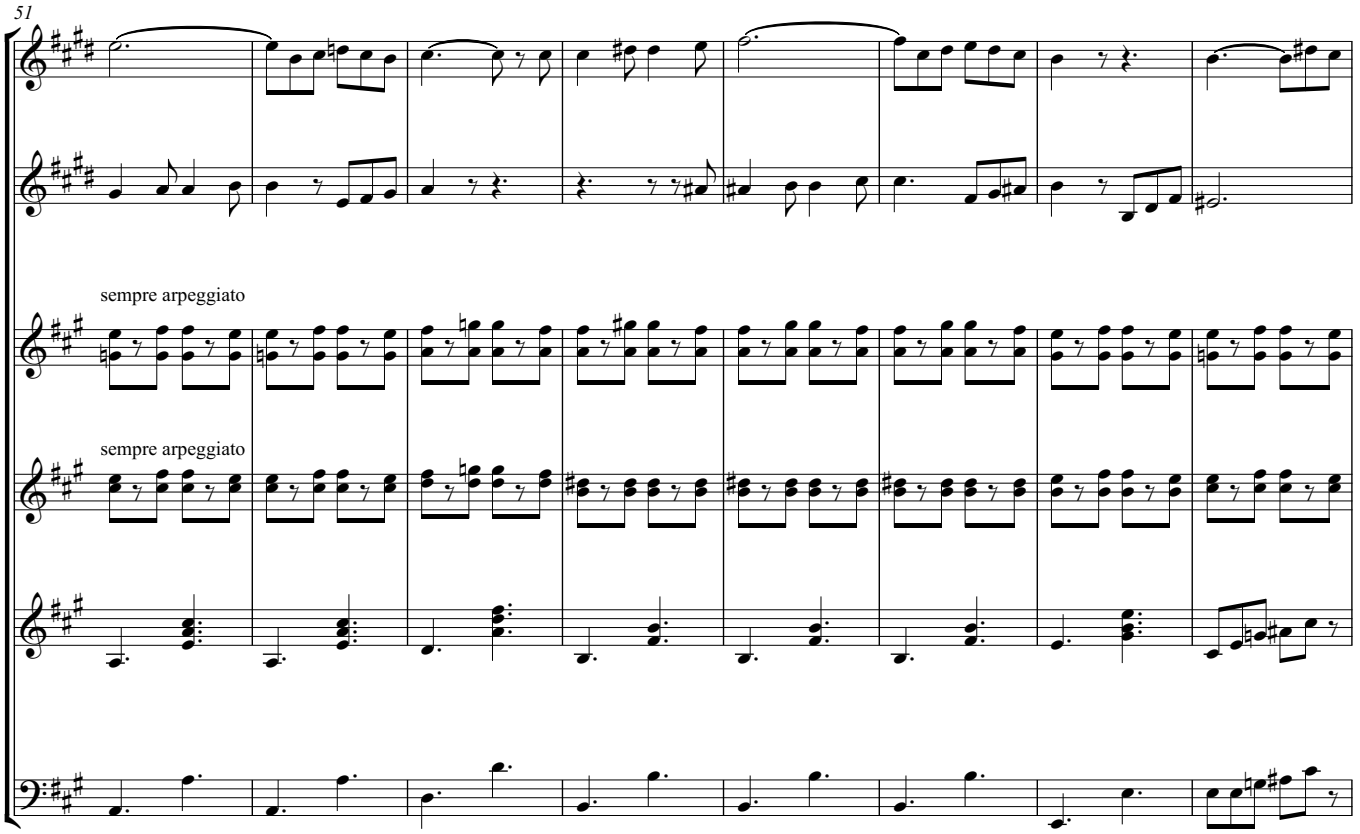
51
sempre arpeggiato
sempre arpeggiato

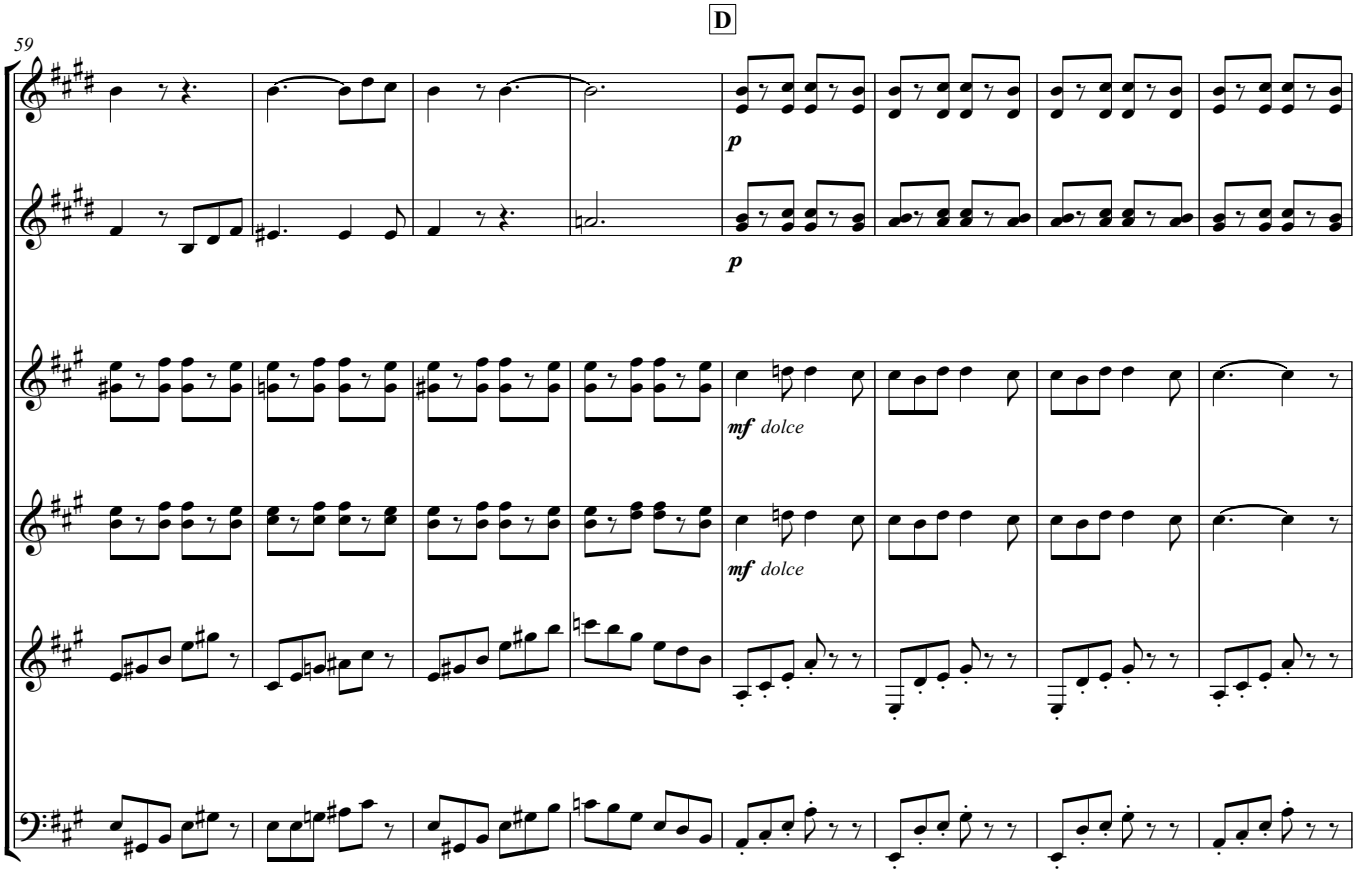
D
59
p
p
mf dolce
mf dolce

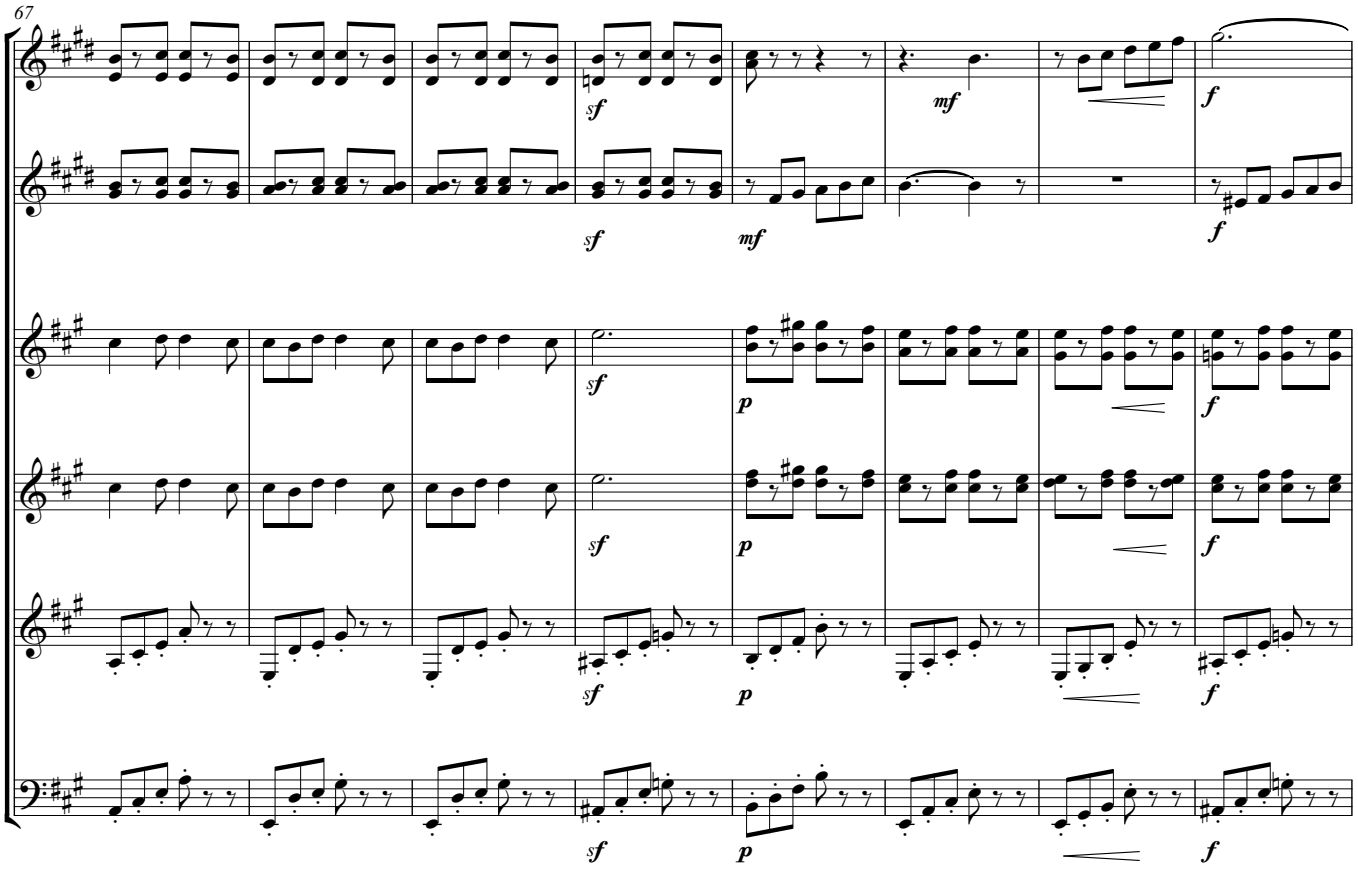
67
sf
mf
f
sf
mf
f
sf
p
f
sf
p
f
sf
p
f
sf
p
f

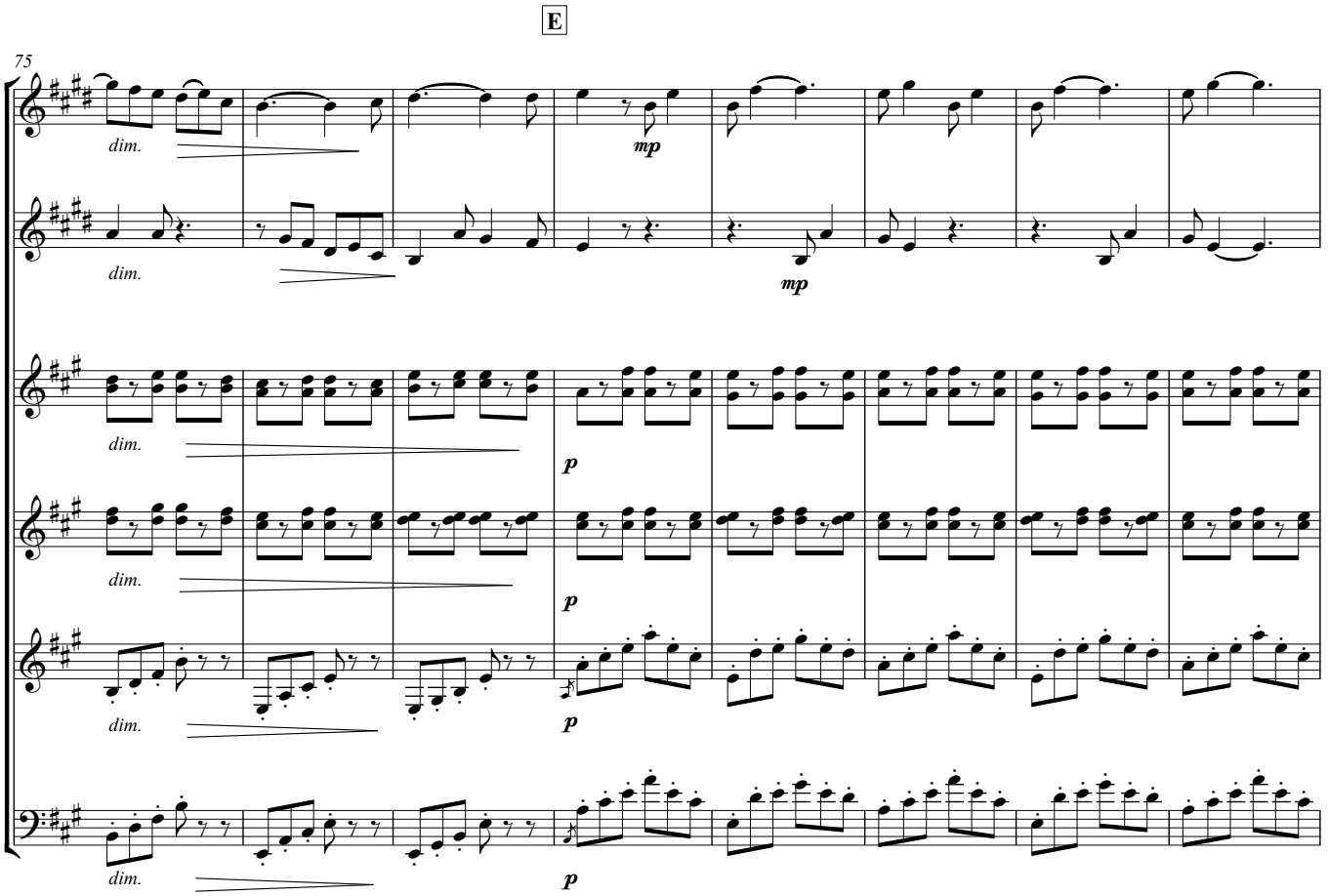
E
75
dim.
mp
p

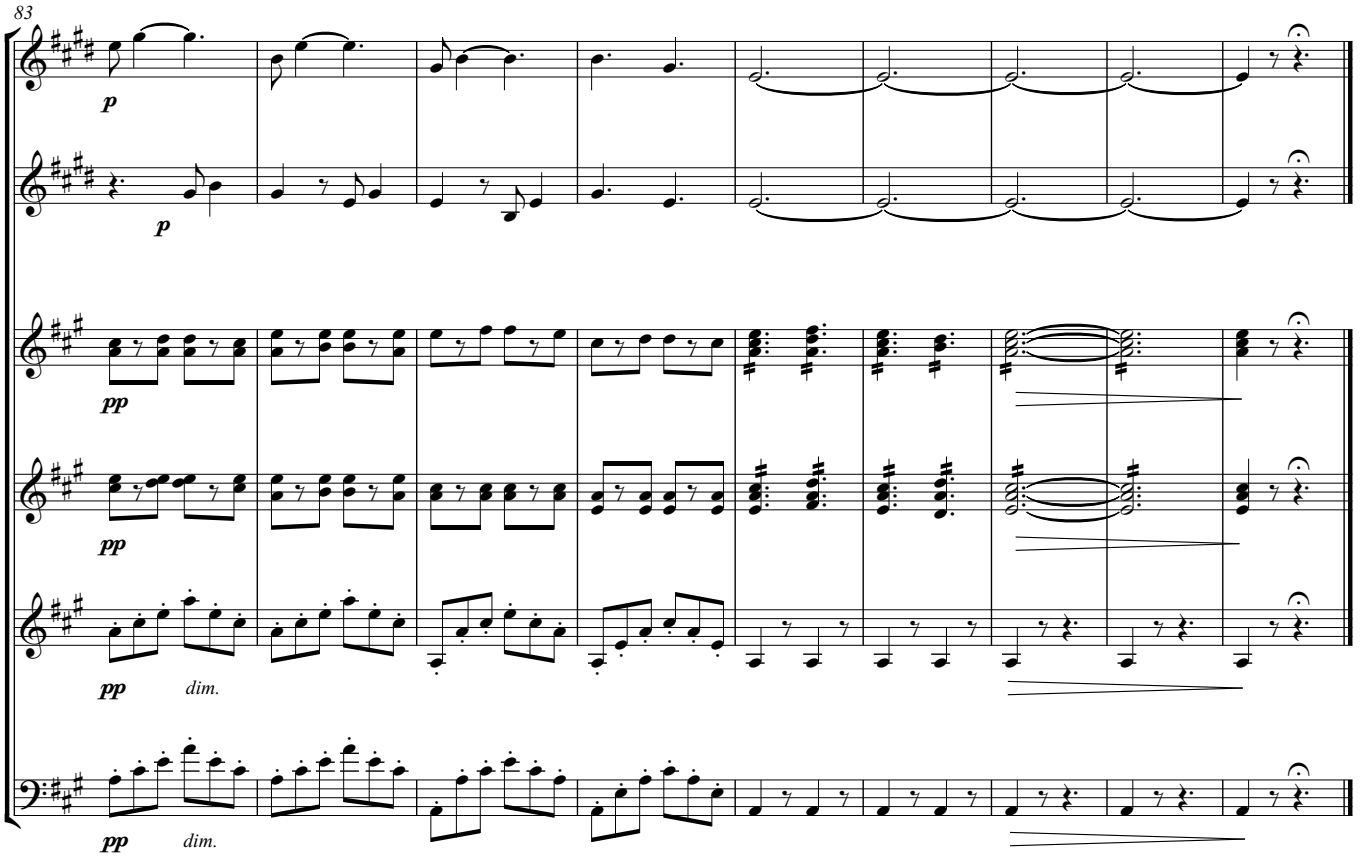
83
p
pp
dim.

Entr'acte & Barcarolle

Requinto 1

from the 'Tales of Hoffmann'

Jacques Offenbach (1819-1880)
Arranged for Guitar Ensemble
by Andrew Forrest

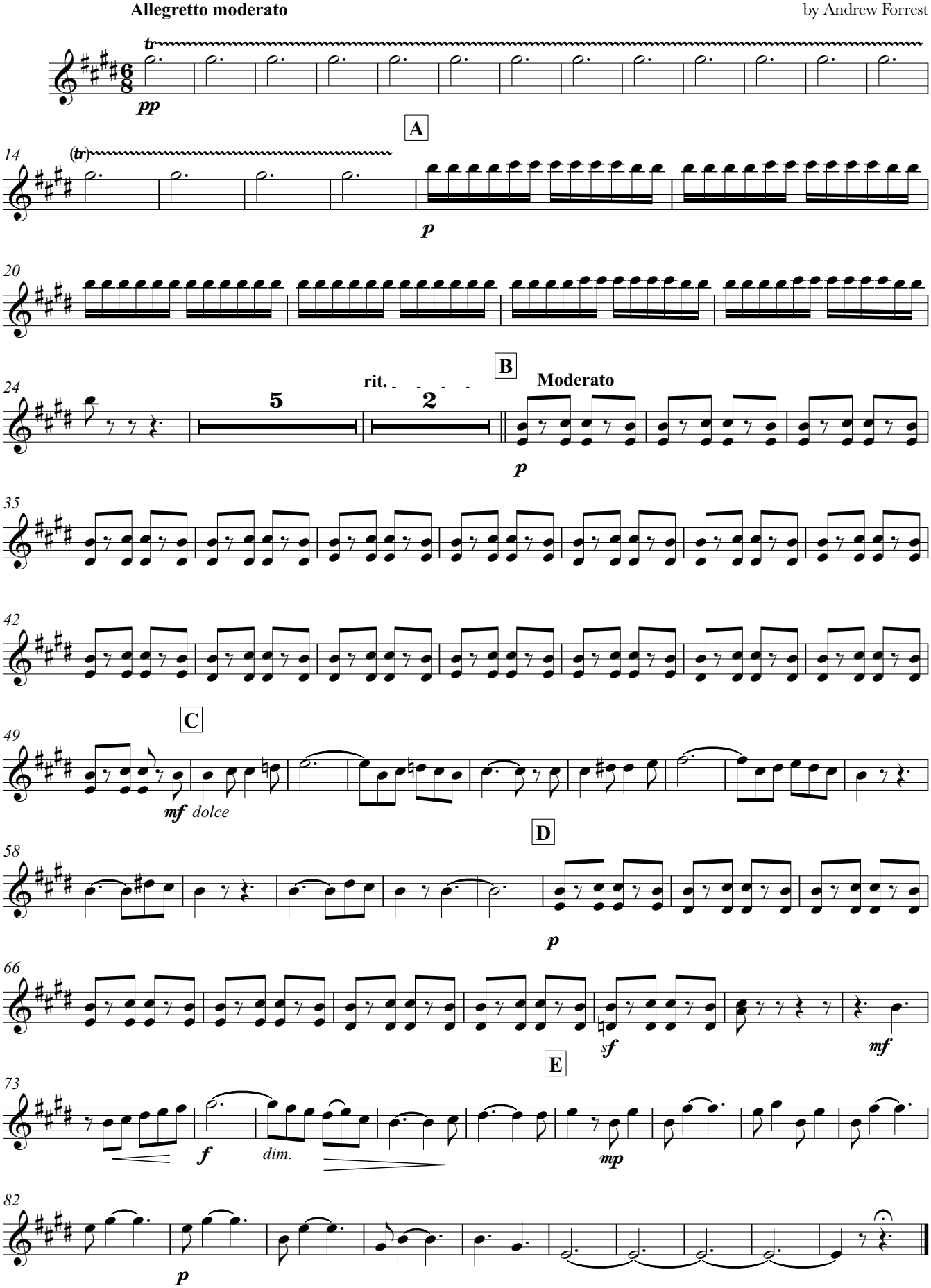

© Copyright Andrew Forrest 2008
http://www.forrestguitarensembles.co.uk

Requinto 2

Entr'acte & Barcarolle

from the 'Tales of Hoffmann'

Jacques Offenbach (1819-1880)
Arranged for Guitar Ensemble
by Andrew Forrest

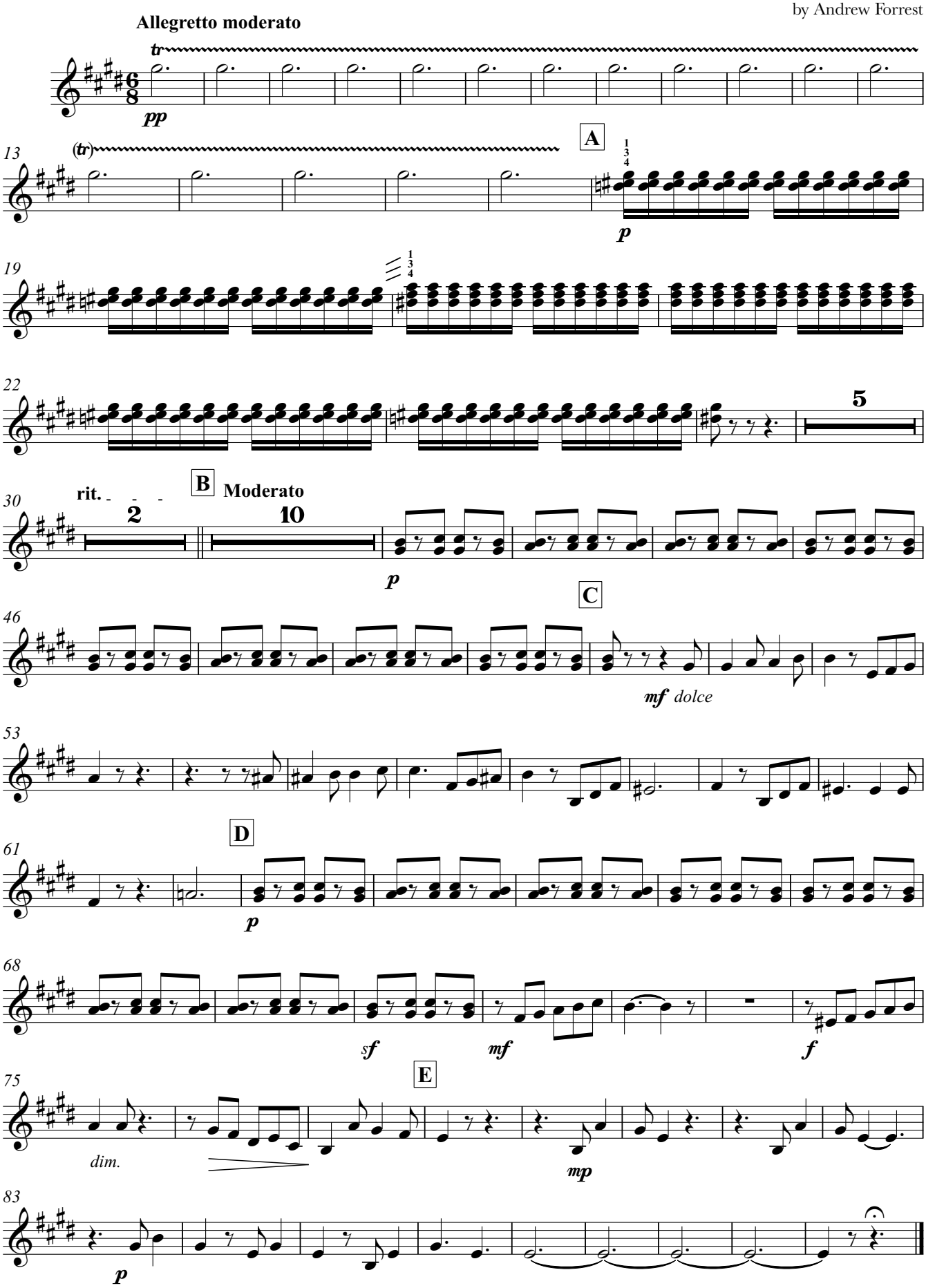

© Copyright Andrew Forrest 2008
http://www.forrestguitarensembles.co.uk

Entr'acte & Barcarolle

Guitar 1

from the 'Tales of Hoffmann'

Jacques Offenbach (1819-1880)
Arranged for Guitar Ensemble
by Andrew Forrest

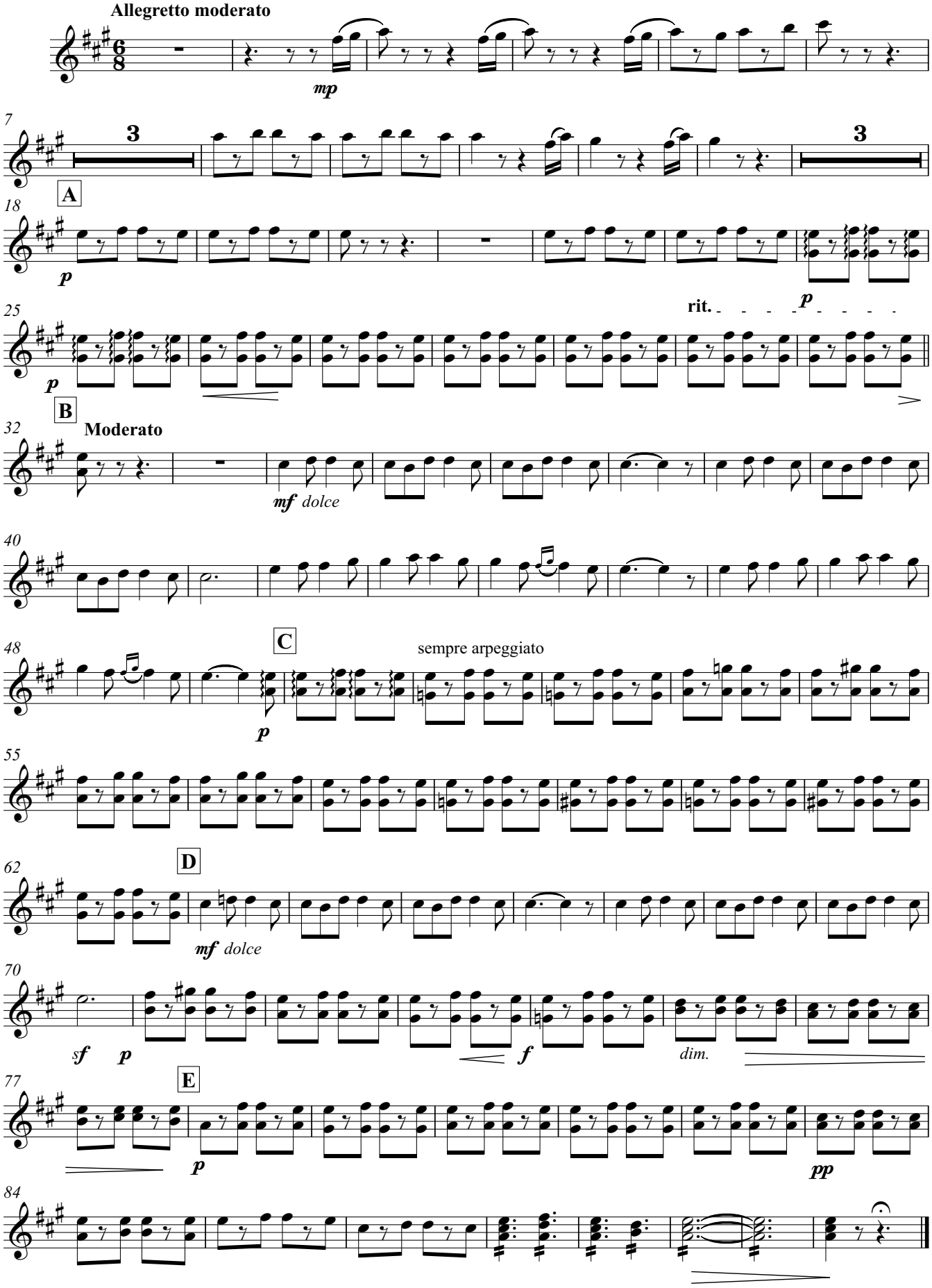

© Copyright Andrew Forrest 2008
http://www.forrestguitarensembles.co.uk

Guitar 2

Entr'acte & Barcarolle

from the 'Tales of Hoffmann'

Jacques Offenbach (1819-1880)
Arranged for Guitar Ensemble
by Andrew Forrest

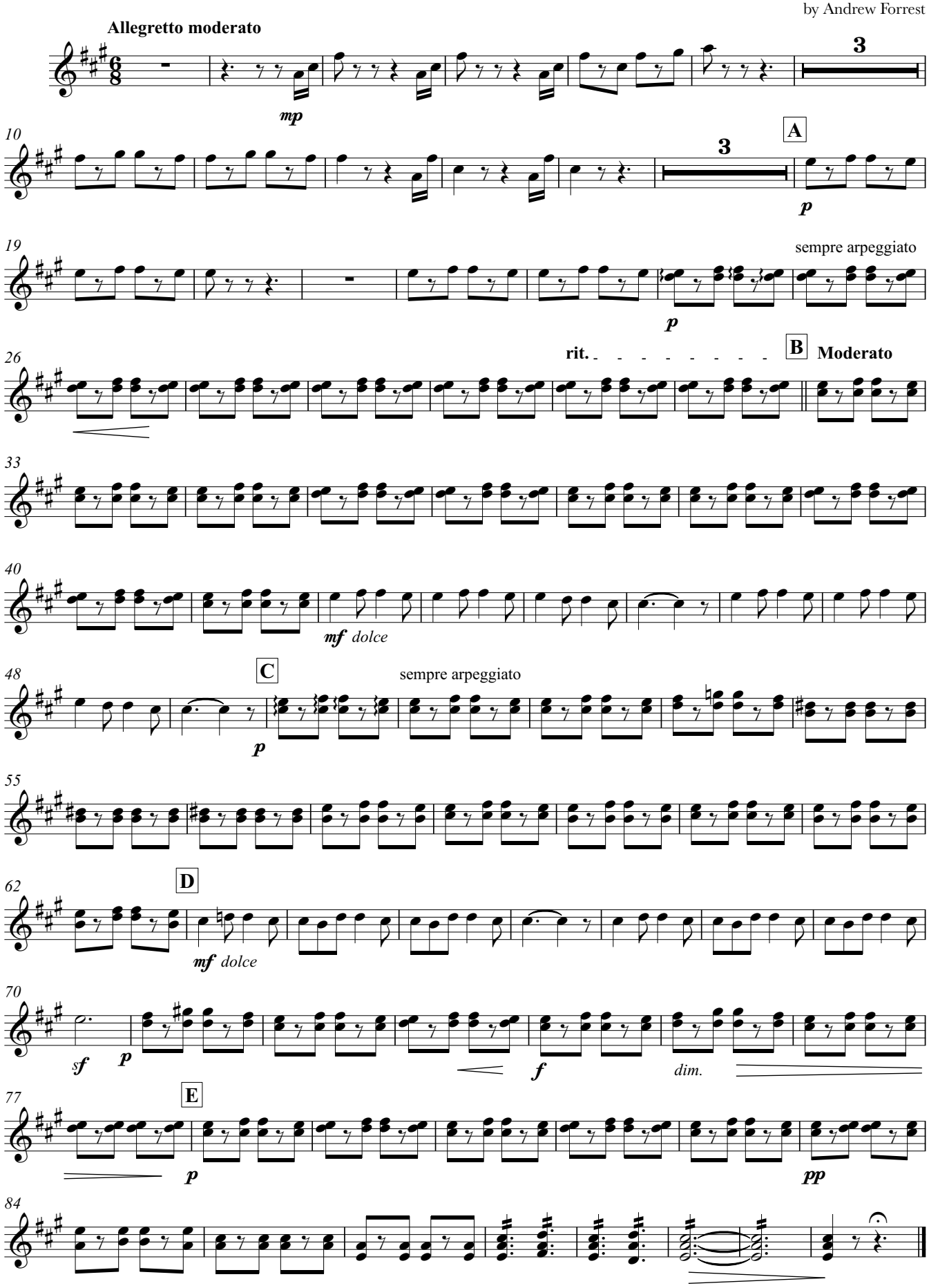

© Copyright Andrew Forrest 2008
http://www.forrestguitarensembles.co.uk

Guitar 3

Entr'acte & Barcarolle

from the 'Tales of Hoffmann'

Jacques Offenbach (1819-1880)
Arranged for Guitar Ensemble
by Andrew Forrest

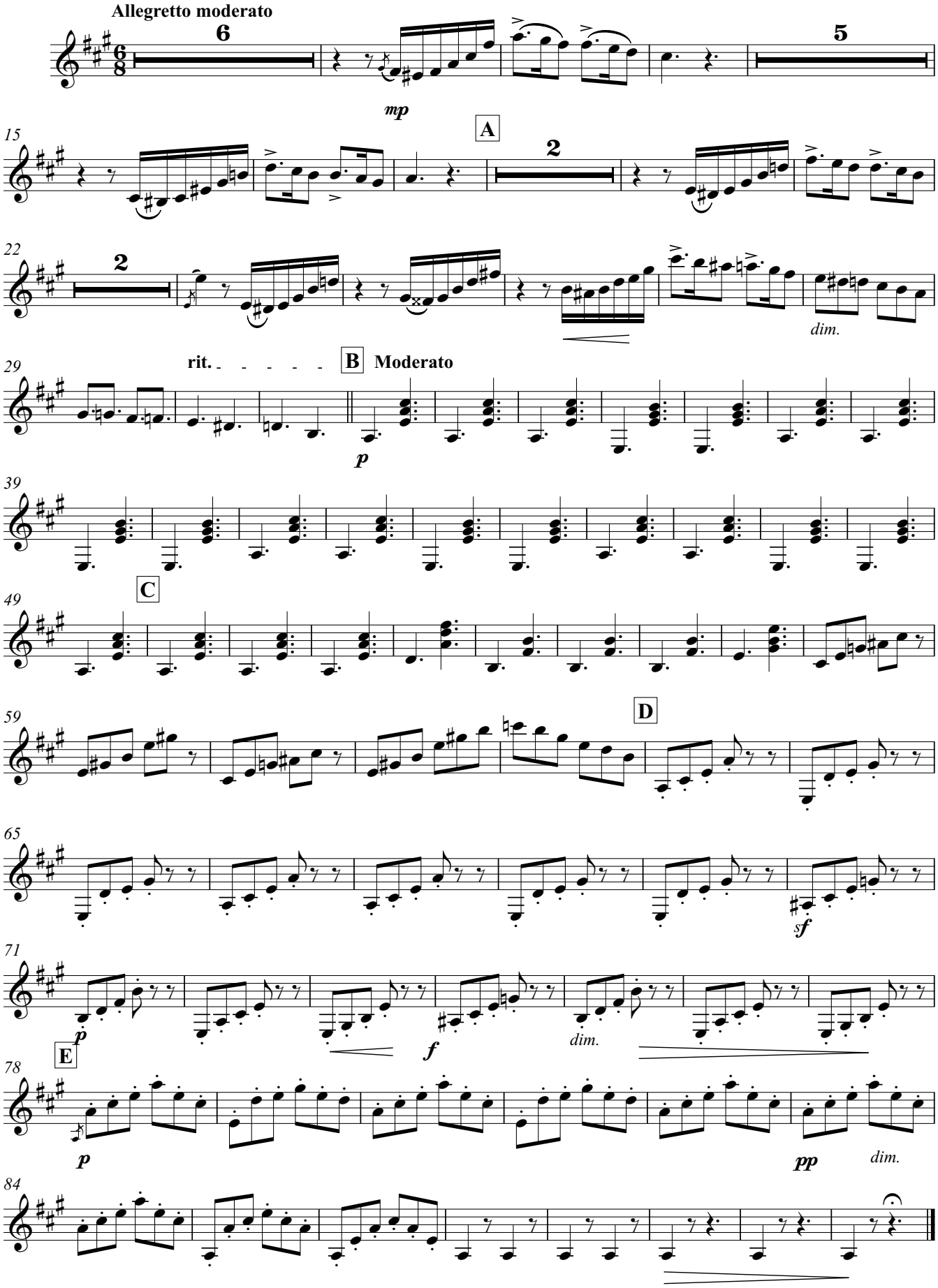

© Copyright Andrew Forrest 2008
http://www.forrestguitarensembles.co.uk

Bass Guitar

Entr'acte & Barcarolle

from the 'Tales of Hoffmann'

Jacques Offenbach (1819-1880)
Arranged for Guitar Ensemble
by Andrew Forrest

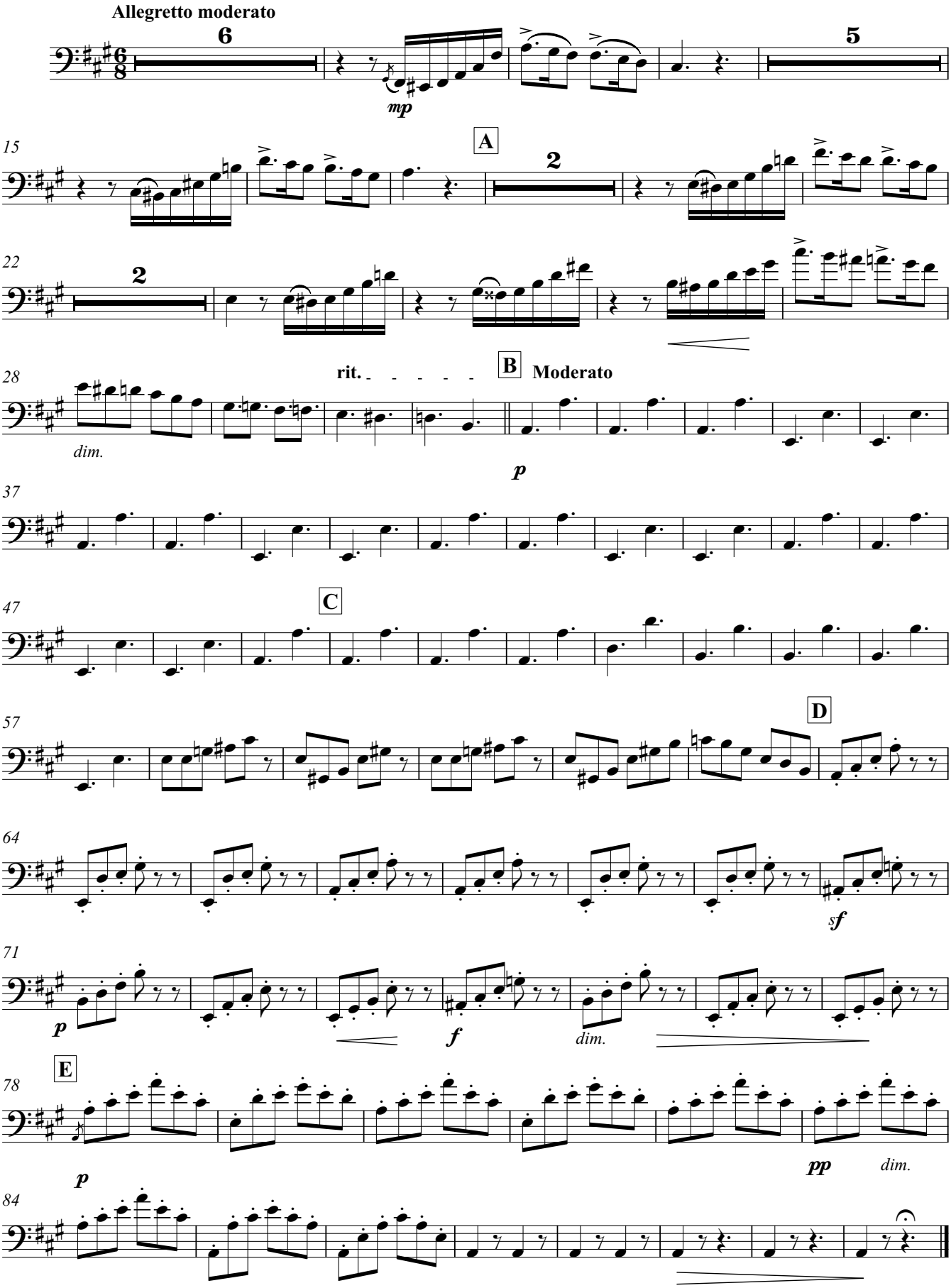

© Copyright Andrew Forrest 2008
http://www.forrestguitarensembles.co.uk